The Post carries the message of advertisers into the home. A newspaper in the home is worth ten on the street.

The Washington Post.

Today and Tomorrow — Rain, colder today; fresh to strong east winds.
Yesterday—High, 68; low, 57.
1931—High, 67; low, 51.
Details on back page.

NO. 20,577. ENTERED AS SECOND CLASS MATTER. POSTOFFICE, WASHINGTON, D. C. WASHINGTON: MONDAY, OCTOBER 17, 1932.
COPYRIGHT, 1932, BY THE WASHINGTON POST CO.
THREE CENTS.

HOOVER, BACK, IS PRAISED FOR OHIO ADDRESS

Finds Many Telegrams of Congratulation Awaiting Him.

HAS NOT YET DECIDED UPON NEXT JOURNEY

Republican Chiefs Indicate Swing Along Atlantic Seaboard Likely.

(Associated Press.)

Returning to the White House from a second swing into the Midwest, President Hoover yesterday found awaiting him a sheaf of telegrams of congratulation upon his Saturday night's Cleveland address.

Before him, too, as he again settled down to work in his study in the executive mansion, was a decision to be made as to where and when he will launch the next bid in his drive for reelection. Republican leaders indicated a swing along the Atlantic seaboard was likely, to be climaxed by a political speech in New York, New Jersey or nearby.

Decision Not Yet Reached.

Presidential aids said yesterday that Mr. Hoover had reached no decision as to whether he will top his personal campaign efforts with a transcontinental trip that would place him near his California home around election time, or whether he will make another away-from-home speech before the delivery of his Eastern address.

The Chief Executive and Mrs. Hoover reached the Capital aboard their special train at 10:15 a. m. yesterday after a 27-hour round trip across four States. A composite of the various police estimates of crowds along the way indicated that they had appeared before nearly 150,000 persons during their brief journey.

Burst of Handclapping.

A knot of Sunday morning travelers, gathered near the presidential waiting room of the Capital's Union Station, greeted Mr. Hoover with a burst of handclapping as he passed by.

At the White House, one of the Chief Executive's secretaries said "several hundred" telegrams were received Saturday night and yesterday, praising the Cleveland adress in which Mr. Hoover declared that Democratic leaders had wrongfully analyzed the causes of the depression and had circulated a "contemptible statement" concerning his personal career before entering public life.

New York Reports Registration Rise

2,334,131 Are Listed, New Mark; 300,000 Increase Over 1928.

New York, Oct. 16 (A.P.).—The registration of 2,334,131 voters in New York City during the six-day registration period which ended last night was announced today, setting a new record.

The previous high mark for registration was 2,028,818 for the presidential election of 1928, this year's being an increase of more than 300,000.

The increase was attributable to two factors—the normal rise in the city's population and the fact that this year, for the first time in the history of Greater New York, a mayoralty election is combined with the presidential and gubernatorial balloting. As in 1928 the heaviest registration was in the borough of Brooklyn. The ratio of registration among the boroughs also was unchanged.

Two Killed, 12 Hurt In Reich Disorder

400 National Socialists in Uniform Stoned by Communists.

Dortmund, Germany, Oct. 16 (A.P.). Two persons were killed and twelve were seriously injured today in clashes between National Socialists and Communists. Police found it necessary to fire shots in the air to separate the contestants.

Trouble started when 400 National Socialists in uniforms, on a propaganda march through the working class district, were met by a Communist stone barrage.

Berlin, Oct. 16 (A.P.).—A comparatively long spell of political tranquillity was broken in Berlin today by fighting, which resulted in 3 persons injured and 25 arrested.

Police attributed the clashes to mounting excitement over the elections early next month of a new Reichstag. Communists, National Socialists and others were involved.

Hoover Makes Appeal For Winter Aid Funds

Urges Generous Giving in Nation-Wide Talk Over Radio.

(Associated Press.)

President Hoover last night in a Nation-wide radio address launched an appeal for funds in an effort to have relief needs met on a neighborhood basis during the coming winter.

Speaking with the President on the fund-appeal program were Walter S. Gifford, who spoke from New York, and Newton D. Baker, chairman of the welfare and relief mobilization for 1932, who spoke from Cleveland.

Saying he took pride in the fact that "my countrymen have accepted the responsibility" for meeting relief needs, Mr. Hoover said the only way relief could be effectively applied was "in the neighborhood itself, where the need is known."

"Let me say that no richer blessing can fill your own hearts than the consciousness on some bleak winter's evening that your generousity has lighted the fire upon some family's hearth that otherwise would be black and cold and has spread some family table with food where otherwise children would be wanting," Mr. Hoover continued. "I wish my last word to you to be the word 'give.'"

Introduced by Gifford, the President spoke into a microphone in the Cabinet Room of the White House.

Text of Hoover's Plea For Relief of Needy

The text of President Hoover's radio appeal for relief of the destitute follows:

The purpose of this appeal this evening is to summon again the great heart of the American people. We must make our material provision for the support of our charitable and character building institutions. We must provide to the utmost extent for the local community support of the increased distress over the country.

I take profound pride in the fact that my countrymen have accepted the responsibility, each in his own community, to meet this need. That is the only way to meet it effectively—in the neighborhood itself, where the need is known.

The normal burden has been easily met in the past, and in the past two years we have responded to the unusual burden.

This personal sense of obligation, and the desire to give, have added to these community funds a wealth of human sympathy that has meant much indeed to those who have received aid from them. Not only have their material needs been supplied, but a friendly hand has added a precious warmth besides.

I have confident faith that the overwhelming majority of our people

Continued on Page 2, Column 1.

MAN IS SUFFOCATED IN FIRE AT COTTAGE

M. T. Dougherty Plumbing Contractor, Found Dead With Key in Hand.

Maurice T. Dougherty, 50, a plumbing contractor and a large property owner in the Southeast section, was suffocated in a fire early yesterday which partially destroyed his summer cottage at North Beach, Md.

Neighbors noticed smoke issuing from the cottage and called the North Beach Fire Department. All doors and windows in the cottage were locked. They broke into the house and found Dougherty near a door with a key in his right hand, as if he had been overcome while trying to reach safety.

Part of the interior of the cottage was destroyed. An oil stove, which had been used for heating purposes, was near the bed in which he had been sleeping. Evidently the bed clothes had become ignited from the heat of the stove. The cottage was on the bay front near Ninth street.

Mr. Dougherty made his home in Washington at 647 I street southeast. His sister, Mamie Dougherty, lives at 725 Virginia avenue southeast, and is now en route home from a Canadian tour. His brother, John, died two months ago.

The body is at the funeral home of William J. Nally. Arrangements for the funeral will be made after the arrival of Miss Dougherty.

Greek Premier Prefers Coalition in Fund Crisis

Athens, Oct. 16 (A.P.).—Premier E'eutherios Venizelos addressed a letter to President Alexander Zaimis today, declaring his preference for a coalition government in the existing financial crisis, but agreeing to certain concessions.

The premier promised that if a coalition were impossible he would resign when Parliament met and even support a cabinet formed by the Royalist opposition leader, P. E. Tsaldaris, on the condition that the Royalist first clearly state his program for the economic crisis. Otherwise, the premier said, a fresh election was the only solution. In the recent election Premier Venizelos gained a plurality, but the Royalists won a coalition victory.

JUDGE WOODWARD NAMED BY RITCHIE

Is Selected by Governor to Succeed Judge Peter in Montgomery.

Judge Charles W. Woodward, of the Montgomery County Police Court, last night was announced as the successor to Judge Robert B. Peter, who has announced he will resign from the bench of the Sixth Judicial Circuit of Maryland within a short time.

The appointment of Judge Woodward was announced by Gov. Albert C. Ritchie of Maryland, who said the appointment would be made as soon as Judge Peter has formally resigned.

The appointment of Judge Woodward is believed satisfactory to the entire Montgmoery County bar and is expected to be a popular one. He has made an enviable record as judge of the police court since his appoint-

Continued on Page 3, Column 3.

New York Racketeer Found Badly Wounded

New York, Oct. 16 (A.P.).—Police had been seeking John "Spider" Murtha since last May on two charges of homicide. Early today they found him—lying outside a Brooklyn Cemetery, both arms and both shoulders broken and five pistol slugs in his chest. He is not expected to live.

The 40-year-old petty gangster is said by police to have made speakeasy shakedowns his racket. Capt. Ray Honan, of the Brooklyn homicide squad, said Murtha had so many enemies it would be difficult to find his assailants. The racketeer had brief periods of consciousness in the hospital, but refused to say who shot him.

Mild Quake Recorded By G. U. Seismograph

(Associated Press.)

An earthquake of mild intensity was recorded on the seismograph at Georgetown University yesterday. University observers reported that the disturbance started at 7:17:37 a. m., and was still in progress when the record was removed at 9 a. m. The greatest intensity was at 8 a. m.

The distance was estimated at approximately 4,000 miles. The direction was undetermined.

7,000,000,000 Years Added To Earth's Age by Einstein

Theory Pushes Birth Rate Far Beyond Previous Estimate.

Berlin, Oct. 16 (A.P.).—Dr. Albert Einstein, the eminent German scientist, presented observations today which may indicate that the earth is several billion years older than scientists generally heretofore have calculated.

Lecturing on "The Conception of Space," Dr. Einstein described the universe in a state of expansion which possibly had been progressing for some 10,000,000,000 years. Asserting that the calculation at present could not be proved, Dr. Einstein said, however, that the birthday of

Continued on Page 5, Column 1.

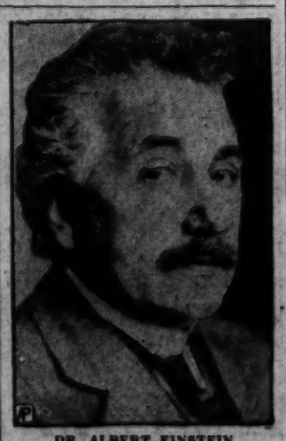

DR. ALBERT EINSTEIN.

CONVICT SLAIN AND 23 SHOT IN ALABAMA RIOT

Youth of 18 Is Killed on Disobeying Guards' Order to Halt.

MORE THAN 400 TAKE PART IN DISTURBANCE

Five Men Flee, but Four Are Tracked by Bloodhounds; Other Escapes.

Montgomery, Ala., Oct. 16 (A.P.).—One convict was slain and 23 were wounded by gunfire at Speigner Prison this afternoon when an attempted escape by sixteen inmates was followed by a general uprising in which more than half of the prison's population of 950 took part.

Carl Singleton, 18, one of sixteen convicts who broke a board off the west fence of the prison inclosure, was killed when he and his companions failed to obey guards' orders to halt. Warden A. B. Smith, who was emerging from his home outside the inclosure after a late dinner, saw the group of fleeing prisoners, heard the shots and saw Singleton fall.

One Makes Escape.

The warden faced the fugitives with his hand on his revolver in a trouser's pocket and shouted at them:

"All right, boys, you can walk in with me or go in like that fellow on the ground."

Ten of the prisoners accompanied the warden through the gate, five of them ran. Bloodhounds tracked down four, and Reuben Pittman, 16, who was sent up for burglary from Montgomery last May, escaped.

Rush for Opening.

Meanwhile, inside the prison inclosure the inmates were becoming restless and when stretcher bearers arrived at the main gate with Singleton, fatally wounded, there was a concerted rush for the opening.

Guards who commanded the gate from two stations shouted to the men to stand back. Their calls were ignored and they opened fire with shotguns. Twenty-there men were wounded and the assault promptly subsided.

One In Serious Condition.

Of those wounded during the charge on the gate, only one was in a serious condition, prison authorities said. He is John Hill, a Lee County Negro.

William F. Feagin, director of the State board of administration, who was immediately notified, ordered extra officers to the prison, which is 20 miles from Montgomery. Wardens of Kilby and Wetumpka State Prisons went to Speigner to aid in restoring order. Three extra surgeons also were ordered there to assist in treating the wounded.

Order had been restored tonight, although the prisoners locked in their cells remained nervous and were watched closely.

Commerce Flier Killed in Air Leap

Parachute Fails to Open; Victim, Richard C. Allen, Has Brother Here.

West Point, N. Y., Oct. 16 (A.P.).—Richard C. Allen, of Albany, N. Y., a Department of Commerce flier, was killed today when his parachute failed to open as he leaped from his plane, which had run out of fuel.

His body, tangled in the chute, was found in the estate of Dr. Irving G. Dillman, 3 miles west of here, in a section called the "Black Forest."

Kansas City, Oct. 16 (A.P.).—Richard C. Allen, inspector for the aeronautics branch of the Department of Commerce, killed in the crash of his plane near West Point, N. Y., was one of six brothers, who organized a highly successful and widely known "brother" basket ball team.

Allen was a brother of Dr. Forest C. Allen, director of athletics at the University of Kansas. All of the brothers survive him. They are Capt. Harry B. Allen, Washington, D. C.; Homer T. Allen and Elmer H. Allen, of Independence, Mo., a Kansas City suburb, and Hubert L. Allen, of Kansas City.

7 Killed, 15 Injured In French Train Crash

Cerence, Manche, France, Oct. 16 (A.P.).—Seven persons were known to have been killed and fifteen injured in a train wreck near Cerence Station late this afternoon.

A passenger train rammed a freight, and caromed off the track down a steep grade, splintering the leading coaches. The five men and two women who were killed were in these cars. The injured were taken to Granville Hospital. All the dead and wounded were inhabitants of the region in which the wreck occurred.

KIDNAPED MAN AND BAND OF 3 TAKEN IN RAID

Hull, Mass., Police Save Mistreated Victim, Bound to Bed.

RANSOM OF $50,000 DEMANDED BY GANG

Captors Wore Black Hoods When They Removed Victim's Blindfold.

Hull, Mass., Oct. 16 (A.P.).Herman F. Rutestein, 32, kidnaped from his home in Boston Tuesday night, was found in a cottage here today, blindfolded and bound to a bed. Three men in the cottage were arrested on a charge of kidnaping.

Rutestein's rescue followed an anonymous tip to Police Commissioner Harry Stevens, who at once went to the Third street cottage with the entire Hull police force of fifteen men. While two of the policemen climbed to the roof and entered the attic through a trap door, the remainder of the force broke through the doors.

Captors Wore Black Hoods.

The three men arrested, one of whom, police said, drew a revolver on the officers, said they were Joseph Gould, 34, and Walter M. Addison, 28, both of Boston, and William Harmon, 29, of New York.

Rutestein said he was abducted from the garage of his home Tuesday night by a band of hooded men, who took him to the cottage and had kept him there since. He was blindfolded during most of his imprisonment, he told police, and said that on the few occasions when the blindfold was removed, his captors wore black hoods over their heads.

$50,000 Ransom Asked.

Rutestein professed ignorance of the motive for his abduction, but told police his captors had asked him for the names and addresses of persons who might pay $50,000 for his release.

Boston police, informed that Rutestein had been found, sent five inspectors to Hull to question him and his alleged kidnapers.

Rutestein said he had been treated roughly and his appearance corroborated his story of mistreatment. He said he not only was bound and blindfolded nearly all his five-day imprisonment, but was gagged frequently with strips of adhesive tape across his mouth.

His mouth was torn from the tape. He wore a week's growth of beard and there were bruises on his arms and wrists from his bonds. He told police there were eight men in the gang. Police found five revolvers in the cottage and said they hoped to round up other members of the gang.

Son Dies; Noted Flier Loses Race With Death

Philadelphia, Pa., Oct. 16 (U.P.).—Commander E. F. Stone, one of the pilots on the epochal flight of the NC-4 across the Atlantic, lost a race with death today when his son, John A. Stone, 10, died in the Hahnemann Hospital of infantile paralysis a few minutes before Commander Stone landed at Central Airport, Camden, N. J., after a fast flight through fog and rain from Gloucester, Mass.

V. M. I. Instructor Dies in Auto Crash

Capt. Broadnax Instantly Killed at Lynchburg; Companion Hurt.

Lynchburg, Va., Oct. 16 (A.P.).—Capt. Joe Thomas Broadnax, of Marshall, Tex., an instructor in physics at Virginia Military Institute, was killed instantly in an automobile accident in Lynchburg early today.

A companion, Capt. George Landon Browning, jr., a son of Judge Browning, of Orange, Va., was in a critical condition at a Lynchburg hospital. He had not regained consciousness.

The two other occupants of the machine, Capt. Gerald S. Turner, of Altoona, Pa., and Capt. Curry T. Guinn, of Culpeper, both instructors at the institution, were not seriously injured.

Girl Asleep 8 Months Shows Signs of Waking

Chicago, Oct. 16 (A.P.).—Miss Patricia Maguire, 27, Chicago's feminine Rip Van Winkle, may awaken soon from a slumber that began last February 24, attending physicians said today.

Miss Maguire, a victim of sleeping sickness, is beginning to show signs of recovery from the long coma, her doctors said.

WINNERS IN FRENCH ELECTIONS

EDOUARD HERRIOT.

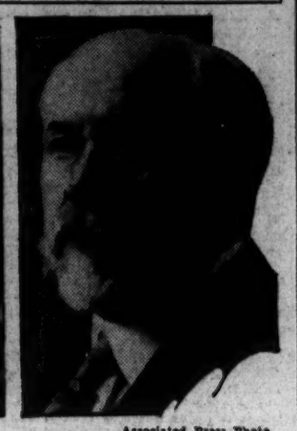

Associated Press Photo.
RAYMOND POINCARE.

GOODS FOR DEBTS, PLAN OF GERMANY

Von Papen Says Nations Can Not Close Frontiers and Expect Repayment.

Paderborn, Germany, Oct. 16 (A.P.). Outlining Germany's program for the forthcoming world economic conference, Chancellor Franz von Papen asserted that creditor nations could only reckon upon payment of Germany's foreign debts if they were prepared to accept German goods as payment.

This meant, he added, creditor nations must open their frontiers to German goods. He said it would be illogical to expect repayment and at the same time close frontiers against German goods.

The chancellor's address was made before the convention of united business leagues of Germany.

Asserting Germany could not at present bear another drain of moneys withdrawn by foreign creditors, he said: "Foreign creditors must be expected to go beyond a standstill agreement and consolidate money lent to Germany. We will emphasize what is being realized by creditor nations more today than ever—that the debtor can only fulfill his obligations by payment in goods."

"Germany's foreign indebtedness of 20,000,000,000 marks (about $4,600,000,000) would only be an unbearable burden no longer," he said, "if foreign frontiers were free and insuperable hindrances no longer were placed on German goods in the world market."

Results of the imperial conference at Ottawa, the chancellor asserted, failed to revive confidence that economic barriers would be lifted.

"We hope, however, that the economic conference will make progress in this respect, without which it will be impossible to achieve world economic improvement," he said.

Touching on foreign opposition to Germany's import restriction plans, Herr von Papen emphatically denied the import quota policy was endangering stability of German currency.

Capital Woman Killed in Crash

Husband and Son Injured in Collision Near Ashland, Va.

Ashland, Va., Oct. 16 (A.P.).—Mrs. Hazel Flippen, 29, of 535 Eleventh street southeast, Washington, D. C., was killed, and her husband, O. R. Flippen, and son, Richard, were injured late today in an automobile collision near here.

The woman died instantly of a broken neck and head injuries. The child, about 7 years old, was taken to a Richmond hospital for treatment. Mr. Flippen was only slightly hurt.

Police said that Mr. Flippen's car skidded and swerved into the path of an oncoming truck, owned by a Glassboro (N. J.) firm. No charges were brought against the driver.

MARYLAND U. YOUTH KILLS CHUM IN ROW

4-Year-Old Feud Is Given Blame in Fatal Fight at Hancock, Md.

Special to The Washington Post.

Hagerstown, Md., Oct. 16.—Otis Tobias, 24, son of Dr. I. Herbert Tobias, Hancock physician, was fatally shot early today during a struggle with Homer Tabler, 23, a student at the University of Maryland, son of Dr. H. E. Tabler, prominent Hancock physician and Republican leader of western Maryland.

The shooting occurred at the rear of the Tabler home. Three other youths who were with Tobias at the time disappeared and had not been heard from last night.

Bad feeling between the two youths is said to have dated back four years ago, when they quarreled at a dance. Tobias at that time was slightly hurt in a struggle with Tabler. Later they settled their quarrel and roomed together at the University of Maryland. Both boys were star athletes at the university, as well as at the Hancock High School.

Tabler returned home Friday night to spend the week-end with his parents. With Tobias, he accompanied two girls to the movies Saturday night. In a statement to State's Attorney Lloyd Harshman, Tabler said that Tobias told him he had an old score to settle and that he was going to settle it that night.

Tobias, with three other youths, pursued him to his home, Tabler declared, catching him when he was preparing to put his car in the garage.

"I am going to settle this right now," Tabler said Tobias told him.

Tabler declared he took a revolver he carried in his car and placed it in his outer coat pocket, turned and ran. A few steps from the rear porch of his home, Tobias pounced on his back, he said. During the ensuing struggle, Tabler said the revolver was discharged, the bullet striking Tobias in the head. He died in the office of Dr. Tabler.

State's Attorney Harshman said he would not prosecute the case unless further evidence developed.

The parents of the dead boy asked that the case be dropped. Young Tobias is survived by his parents and a brother, Dr. H. R. Tobias.

Weather Bureau Issues Carolina Storm Warning

(Associated Press.)

The Weather Bureau yesterday issued the following advisory storm warning:

"Advisory 10 a. m.—Storm warnings have been ordered from Southport, N. C., to Sandy Hook. The disturbance is now over southwest Alabama and is of considerable intensity. Moving northeastward it will cause strong southeast winds this afternoon and tonight from Southport to the Virginia Capes and increasing northeast and east winds this afternoon, becoming strong early tonight from the Virginia Capes to Sandy Hook, probably reaching gale force at times."

Threat of Haunting Saves Life of Kidnaped Woman

Briton Warns Chinese Captors She Will Turn Spirits of Her Slayers and Their Ancestors Into Turtles; Man Spared Also.

London, Oct. 16 (A.P.).—The Express today said under a Newchwang, Manchuria, date that Mrs. Kenneth Pawley, who, with Charles Corkran, were in the hands of Chinese bandits, had saved her own life and that of her companion by threatening to haunt the bandits after death.

Both of the captives are British subjects and were taken at Newchwang several weeks ago. Since then the British government and the Japanese and Manchukuo authorities have been trying to negotiate their release.

The Express said Mrs. Pawley, who speaks Chinese fluently, struck terror into the hearts of her captors by threatening to pursue them after death and change their spirits and those of their ancestors into turtles.

This courageous move, the paper said, proved more effective than all the elaborate negotiations that have been taking place, and occurred in an interview between Mrs. Pawley and Pei Patien, the chief of the brigands.

The Express quoted Mrs. Pawley:

"Kill us and we'll haunt you day and night. We'll do everything possible to change the spirits of your ancestors into turtles."

LIBERALS WIN, GIVING HERRIOT SENATE POWER

Swing to Left Last May Is Repeated at the French Polls.

4 SEATS ARE ADDED TO PREMIER'S GROUP

Election Quiet as Notables of France Attain Goal of Reelection.

Paris, Oct. 16 (A.P.).—The swing to the Liberal left that occurred in last May's general elections was repeated today in the senatorial elections, and as a result the practical majority of Premier Edouard Herriot's Liberals (Democratic left) was assured.

As for the premier's Democratic left itself, which corresponds to the radical Socialist group in the Chamber of Deputies, the elections showed a gain from 151 of the total of 314 seats in the Senate to 155, or four new seats. This was based on a tentative final count, which showed that other left parties also won additions.

The Republican radicals gained two seats and the Republican Union one, while the left Republicans lost four, the Socialist lost one and the Conservatives lost one.

Status of Major Groups.

Unofficially, the status of the major groups in the new Senate will be:

Democratic left, 155; Republican union, 71; Republican radicals, 87; the Socialists, 17; left Republicans, 15; Conservatives, 6; others, 13.

(The last group will not be definitely known until later.)

Today's elections filled 111 seats, or roughly one-third of the Senate, and each senator was elected for nine years, beginning in January, 1933. Four vacancies caused by death were also filled.

Senatorial renewals occurred in 32 departments of France and the election was very quiet, since the voting was done by small electoral colleges comprising in the outside some 1,000 participants. Those entitled to vote in senatorial elections are such persons as general councilors, municipal officials, deputies and other local office holders.

Most Notables Reelected.

Three ballots were held in some cases, since an absolute majority was necessary for election on the first or second ballot. On the third or last ballot, a mere plurality sufficed.

The victory for the Liberals became the more apparent since the one-third of the Senate up for renewal today had been noted as being less "to the left" and therefore more conservative than the other two-thirds.

Premier Herriot's radical Socialists, or Liberals, who control the Democratic left of the Senate, claimed they would win an additional fifteen seats, but the returns showed they were a little too optimistic.

Most of the notables of France who were up for reelection, gained their objective. Raymond Poincare, former president and five times premier, was again elected senator from the Meuse, at the age of 72.

Two members of the present government, Joseph Paul-Boncour, minister of war, and Abel Gardey, minister of agriculture, were reelected. Other prominent victors were Fernand Rabier, vice president of the Senate; Charles Dumont and Alphonse Rio, former cabinet members; Rene Vesnard, former Ambassador to Italy; the Marquis de Chambrun, and Andre Fallieres, son of the former president.

Summary of Inside Pages

Pages.
2—Baker Urges All to Give.
Hoover's Vigor Cheers G. O. P.
Delusion by Hoover Charged.
Fredericksburg Unveils Marker.
3—Insull Quiz Menaces High Places.
Shipwrecked Group Rescued.
Miners Bury Slain Comrade.
Two Die in Kentucky Duel.
4—Tariff Cut Plea Given Hoover.
Lions Yawn as Hunters Argue.
150 Laws to Be Voted Upon.
5—Winchester Church Celebrates.
Depression School Faculty Chosen.
Mrs. Mary Jackson Dies.
6—Editorials.
7—Society.
8—Building Inspectors to Meet.
Women's Features.
9—The Post Comics.
Radio Programs.
10—News of the Suburbs.
Cinema Reviews.
About the Showshops.
11-12—Sports.
13—Classified Advertisements.
14—Auto Mishaps Hurt Several.
Heating Plant Work Starts.
Rally Held at C. U. Shrine.
G. P. O. Legion Post to Organize.
Card Row Blamed in Death.
Federal Employes Meet Today.

BAKER AVERS WANT NOT OUT OF CONTROL

Nation Still Has Enough to Care for Needy, He Says in Radio Appeal.

Cleveland, Oct. 16 (A.P.).—Joining in an appeal for funds to carry on unemployment relief work, Newton D. Baker tonight said the country was entering its third winter of widespread unemployment and constantly increasing want, but that the situation "lies completely within our control."

Mr. Baker spoke as chairman of the welfare and relief mobilization committee, a union of 30 national organizations. He was on the same radio program with President Hoover, who spoke from Washington.

"We are entering," he said, "our third winter of widespread unemployment and constantly increasing want. Each year savings accounts are becoming exhausted. The ability of friends and relatives to be helpful and of neighbors to be neighbors is growing less.

"Wounds which in the first year were painful but superficial are beginning now to eat down into vital places and to threaten mortal injury to so many people as to threaten the integrity of the national character.

"Fortunately, the whole situation lies completely within our control. Nature has done her full part. We have food enough and clothes enough and shelter enough for all our people and there is in the country money enough to supply all the helpful and curative agencies needed to rescue, protect and strengthen the casual victims of our maladjustment. The only problem about it all is to make America see herself and feel the call to duty."

Mr. Baker said that the work of the national organization was to be educational and that there would be no attempt to collect a national fund. He added that there would be a limited centralized effort "to display by statistics either the amount or the quality of the misery of our people," but that each community would raise its own funds in its own way.

"That things could be worse may well be true," he said, "but they are bad enough to call on us all to do our best."

Robbery Suspect Kills Deputy in Mississippi

Senatobia, Miss., Oct. 16 (A.P.).—Deputy Sheriff Jeff Walker Williams, 23, was shot and killed with his own gun today by Jesse Williams, 45-year-old Negro whom he had arrested as a robbery suspect. Shortly afterward a posse of 50 men set out on a search in the woods of southwest Tate County.

Negroes who lived near the scene of the shooting reported to Sheriff C. A. Williams, the slain youth's father, that the man snatched the officer's revolver as he was being put into an automobile. They said he fired as he backed away. The man returned to his home after the killing and obtained another revolver.

EpiscopalChurch Budget Is Cut to $3,460,000

New York, Oct. 16 (A.P.).—A tentative budget of $3,460,000 for the Episcopal Church in 1933 has been approved by the church's national council, it was announced today. The figure is a $750,000 reduction from the 1933 budget as fixed by the general convention.

In an address to the church the council says that while the convention's $4,255,000 budget "is still retained as an ideal, mindful of the serious conditions which still confront us, the economies represented in the budget for 1932 have been retained in the budget for 1933."

New York Relief Given to 775,967

$50,000,000 Used in Municipal Relief in First Half of This Year.

New York, Oct. 16 (U.P.).—Men, women and children in New York City now receiving some form of municipal relief total 775,967. The number almost equals the population of the entire city of Boston, exceeds the population of such cities as Buffalo, Cincinnati, Kansas City, Ohio, Milwaukee, Minneapolis, New Orleans, Pittsburgh, San Francisco and other great metropolitan centers.

More than $50,000,000 was spent in the first six months of this year in relief and civic work on behalf of these people, and present indications are that $100,000,000 will be required for the entire year of 1932.

The statistics, submitted today to Mayor Joseph V. McKee by Commissioner of Public Welfare Frank J. Taylor, disclose that more than $185,000,000 has been spent for the unemployed, needy and destitute since 1929, and that two million people in all have received some form of relief here in that period.

Text of Hoover's Plea For Relief of Needy

Continued from Page 1.

will not allow themselves to be tempted into doing less than their utmost for a cause so charged with civic duty and so rich in appeal to every generous instinct of their hearts.

For the past two winters, this campaign for community funds for relief was carried on by committees which I have organized specifically for that purpose.

This year the National Association of Community Chests has taken the responsibility of organizing the work of voluntary giving in every community.

They represent the cooperation of all these agencies. The funds they gather will be disbursed in relief through these existing agencies upon an agreed division of the work. Thus the appeal for funds is centered locally in one group, in order to simplify and expedite their collection.

In closing, let me say that no richer blessing can fill your own hearts than the consciousness on some bleak winter's evening that your generosity has lighted a fire upon some family's hearth that otherwise would be black and cold, and has spread some family table with food where otherwise children would be wanting. I wish my last word to you to be the word 'give.'

Religious Freedom Marker Unveiled in Fredericksburg

Washington and Principle He Espoused Are Paid Tribute at Monument Ceremony; Many Notables Are Among Thousands Who Attend.

Fredericksburg, Va., Oct. 16 (A.P.).—Thousands of persons, including men of national ecclesiastical and political prominence, at exercises today paid tribute to George Washington and to the doctrine of religious freedom which was proclaimed here in 1777.

The celebration was climaxed this afternoon when a monument dedicated to religious freedom was unveiled by Gov. Pollard after an address by Dr. Francis Pendleton Gaines, president of Washington and Lee University, which the first President helped found.

"In all the consequences of the American Revolution," he said, "nothing was more radical, nothing more honorably distinctive, than the grant of religious freedom."

Gov. Pollard termed religious freedom "democracy's greatest and most distinctive gift to the science of government."

"The state," he said, "has no religious function and the church has no political function. The two will never mix because law rests on force while religion rests on love.

"When men who dare to think for themselves are penalized," he added, "the spirit of religious liberty is dead."

The exercises which had been planned for the open air were forced inside by drenching showers, and many were turnd away from the large Fredericksbug High School Auditorium, which was filled to capacity.

Participating in the services in memory of the small group of patriots who assembled here 155 years ago to draw up a law proclaiming severance of church and state, were representatives of sixteen religious denominations, and representatives from several foreign nations.

Many of the visitors including Gov. Pollard and his staff and Michael MacWhite, envoy from the Irish Free State, arrived in the morning and attended services at the local churches. A military mass was held in the Fredericksburg School auditorium.

Stones from historic churches of sixteen denominations form the monument unveiled at the afternoon exercises.

Gov. Pollard and his party were among those who heard a sermon delivered by the Rev. Sparks W. Melton, of Norfolk, president of the Southern Baptist Convention, at the First Baptist Church. Others who took part in the service were the Rev. Clarence W. Kemper, of Charleston, W. Va., president of the Northern Baptist Convention, and the Rev. R. Aubrey Williams, of Richmond.

Participating in the mass were the Right Rev. Andrew James Brennan, Bishop of Richmond; the Rev. Francis Byrne, the Very Rev. Leo Gill, the Rev. John J. Kelliher and the Rev. James A. Brennan, all of Richmond. The sermon was delivered by the Rev. Fulton J. Sheen, professor of philosophy at the Catholic University of America, Washington. "The doctrine of religious liberty means," he said, "the liberty to be religious, but not the license to be irreligious."

At Trinity Episcopal Church the Right Rev. Hugh Latimer Jurleson, assistant to the presiding bishop and Bishop of the Diocese of South Dakota, preached. At old St. George's Episcopal Church the speakers were the Right Rev. Arthur C. Thompson, of Norfolk, Bishop of the Diocese, of Southern Virginia, and the Right Rev. Frederick D. Goodwin, of Richmond, Bishop Coadjuter of the Diocese of Virginia. The Right Rev. James Dewolf Perry, Presiding Bishop of the Episcopal Church, of New York, and the Right Rev. H. St. George Tucker, Bishop of the Diocese of Virginia, were heard at the afternoon celebration.

The Right Rev. William Fletcher McMurray, Bishop of St. Louis, and the Right Rev. Collins Denny, of Richmond, spoke at the Methodist Episcopal Church, and at the Presbyterian Church the Rev. William Crowe, moderator of the general assembly, St. Louis, was the speaker.

Among other church dignitaries who participated were Archbishop Athenagoras, Greek archdiocese of North and South America; the Rev. Edward N. Calisch, head of Beth Ahabah Congregation, Richmond, and the Rev. Stanley C. Harrell, president of the Southern Convention of the Christian Church, of Durham.

Leaders Win Again In Chess Tourney

Alekhine and Kashdan Are Victorious in 8th Round at Mexico City.

Mexico City, Oct. 16 (A.P.).—The eighth round of the International Chess Masters tournament, contested here last night, resulted in victories for Dr. Alexander Alekhine, of Paris, and Isaac Kashdan, of New York, the two leaders.

Dr. Alekhine had the white side of a queen's pawn opening against J. Brunner, of Mexico City, and won easily in 22 moves. In addition the world champion scored at the expense of Dr. J. Asiain, of Mexico, in their game adjourned from the seventh round, thereby taking first place along with Kashdan with a score of 7½-½ each.

Kashdan, playing the black pieces, adopted the Cambridge Springs defense to the queen's gambit declined, to outmaheuver M. Acevedo, of Mexico, in 28 moves.

In the other games that were concluded Capt. J. J. Araiza, of Mexico, drew with E. Gonzalez, of Mexico, and Dr. J. Asiain divided the point with his countryman, J. Medina, of Mexico. Capt. Araiza also won his adjourned game from the seventh round with J. Medina.

Oklahoma Coal Strikers Asked to Effect Truce

McAlester, Okla., Oct. 16 (U.P.).—A plea for a truce in the coal strike in southeastern Oklahoma until winter is ended was made today by C. A. Burns, chief of the Oklahoma Criminal Bureau.

"If things keep on as they are, with union workers maintaining their strike and picket lines, bloodshed and perhaps death will result," Burns said in charging that the strikers have made secret plans to storm a mine near Hartshorne. Burns has been in the coal fields for the last three days, making a personal investigation of the situation with Gov. William H. Murray.

Pilot and Woman Killed In Pusher Plane Wreck

Cloverdale, Calif., Oct. 16 (A.P.).—Gordon Parks and Mrs. Bee Williams, both of Santa Rosa, were fatally injured as an airplane in which they were flying crashed at Asti, near here, late today.

Parks, employe of a Santa Rosa garage, was the pilot. Witnesses said the plane was flying low as it suddenly plunged to the ground. It was a monoplane of the "pusher" type with the motor mounted above the wings.

Osceola Grandson Succumbs in Texas

26 Followers of Seminole Chief Are Bewildered by White Burial.

Dallas, Tex., Oct. 16 (U.P.).—Worry settled tonight over the camp of 26 Seminole Indians, leaderless after the death of their chieftain, and miles from the Florida everglades, where they must go to select a new ruler.

Shortly before daybreak today, the body of Chief Tom Billy, 86-year-old leader and grandson of Chief Osceola, greatest of Seminole warriors, was buried in a white man's grave by white men. The Indians declined to participate in this burial.

Forced to acquiesce to law, the band of Seminoles held a tribal ceremony over the body last night at their village at Fair Park, where they are stationed during the Texas State fair. No white man's eyes were allowed to see the secret rites.

Many of the little band wanted to return immediately to the everglades to choose a successor to Chief Tom Billy, one of the last of the tribesmen who battled whites when the Seminoles were numbered in the thousands instead of the present 550. The tribe never has recognized the white man's rule.

Carnegie Institute Head for Roosevelt

S. H. Church, Long Republican, Asserts Hoover Is "Silently Dry."

Pittsburgh, Oct. 16 (A.P.).—Samuel Harden Church, president of the Carnegie Institute and a lifelong Republican, tonight announced he will vote for Franklin D. Roosevelt for President.

Characterizing President Hoover as "silently dry" and Vice President Curtis as "vociferously dry," Church said in a statement that his switch to the Democratic nominee is based on his opposition to national prohibition.

"I am making this choice not as a Republican or a Democrat," Church said, "but as a liberal. Washington warned his countrymen over and over again, in the Farewell Address, to disregard the claims of party when the interests of the Nation were at stake.

"For twelve years I have been fighting for the repeal of the eighteenth amendment. When that movement began the way was long and very lonesome, but now all signs indicate that a large majority of our people are in favor of repeal."

Diamonds Yielded By Illinois Fields

Flakes Believed Swept In by Glaciers Covering State in Past Ages.

Chicago, Oct. 16 (A.P.).—There's diamonds in them thar' Illinois corn fields, Henry W. Nichols, associate curator of geology for the Field Museum, is authority for the statement which he supports with an exhibit of diamond flakes among native minerals at the museum.

"The diamonds were probably swept in by the glaciers of twenty to fifty thousand years ago and they are imbedded deep in the terminal moraine," he said.

"Diamonds also have been found from time to time in the moraines of neighboring States, evidently borne down from undiscovered diamond fields in the far North."

There's gold in Illinois, too, Mr. Nichols added, and a man with persistence might pan it out of the gravels.

Clerics' Wage Boost Sought in Tennessee

Springfield, Tenn., Oct. 16 (A.P.).—Salary increases for pastors, one-third of whom were represented as receiving less than $1,000 a year, were sought by the Tennessee conference of the Methodist Episcopal Church, South, which closed its annual meeting here tonight.

The conference adopted a resolution authorizing appointment of a committee to study the situation and make recommendations at next year's meeting. A resolution calling for a 12½ per cent reduction in budgets of conference boards and asking a like slash in assessments for general boards also was adopted.

Heavy Rains Damage Mexican Crops Badly

Vera Cruz, Mexico, Oct. 16 (U.P.).—Banana and vanilla crops were seriously damaged in the states of Vera Cruz and Chiapas during unusually heavy rains last week, according to a survey made today.

A small section of the track of the former Vera Cruz and Isthmus Railway, which is now under management of the national lines, was washed out by the flood. No casualties were reported.

Dr. C.C. Goodnight Dies; Head of Bethany College

Bethany, W. Va., Oct. 16 (A.P.).—Dr. Cloyd C. Goodnight, president of Bethany College, died suddenly at his home last night. Death was attributed to heart disease and indigestion. Dr. Goodnight was born in Michigan City, Ind., December 2, 1881. He had been president of Bethany College since July 17, 1919.

PRESIDENT DELUDES LABOR, TOBIN HOLDS

Democratic Spokesman Says "Fine Phrases" Can Not Appease Workers.

New York, Oct. 16 (A.P.).—Daniel J. Tobin, chairman of the labor division of the Democratic national committee, asserted tonight that President Hoover's Cleveland speech was "notable chiefly for its omissions."

"The Republican candidate can not appease the workers with fine phrases, because they have had four years of that," said Tobin in a statement issued through Democratic national headquarters.

"He did not discuss the prevailing rate of wages laws, the most important labor measure advanced in the last four years," Tobin said. "He had no explanation to make for the Government's failure to speed up the public building program, even after the necessary legislation had been provided by Democratic leadership. Nor did he discuss the railroads' proposal for a fresh wage cut, which he lately prevailed on railroad management to postpone until after the election.

Charges Labor Deluded.

"The President's boast about 'securing an understanding between industry and labor' to keep wages up and maintain the buying power of the workers, on the one hand, and to prevent industrial strife, on the other, serves only to remind the workers that, while they have kept their bargain, employers have assuredly failed to keep theirs. Wages have been cut in every direction. What Mr. Hoover reallily did was to delude labor."

Asserting that the President had pointed to immigration restrictions as a concession to labor, Tobin added: "The fact is, of course, that no employers are interested now in importing cheap labor, as the country contains a tremendous labor reservoir already, so these actions are without significance."

"Leadership of the labor movement," said Tobin, "is overwhelmingly opposed to the Smoot-Hawley tariff act, and Mr. Hoover's defense of that measure as a guarantee of a high living standard falls to the ground when coupled with his declaration that the depression blew in on an ill wind from abroad.

"At one moment we are asked to accept a policy of isolation from world commerce, imposed through the high tariff, and in the next we are advised that world affairs are so closely interwoven that hard times abroad will bring a panic in America."

Tobin added that when contrasting the labor record of Gov. Roosevelt and President Hoover, "labor does not forget that Gov. Roosevelt's record has been perfect, according to the American Federation of Labor.

Straus Reports Roosevelt Work

Business League Active in Every State Now, He Tells Party Heads.

New York, Oct. 16 (A.P.).—Jesse Isidor Straus reported to the Democratic national committee today that the Roosevelt Business and Professional League, of which he is president, now is fully organized and functioning in every State.

"I know that your representatives have accomplished a great deal in counteracting the propaganda that Gov. Roosevelt's election is a threat to business stability," said a statement from Chairman James A. Farley in reply. "I'm sure that as the head yourself of a great mercantile establishment and in view of the fact that you have brought into the league many of the outstanding business leaders of the country, both Republicans and Democrats, you have provided a sufficient answer for all time to that species of campaign twaddle."

It was announced that Fannie Hurst, the author, has accepted the vice chairmanship of the writers group on the business and professional Roosevelt-Garner women's committee and that the vote she will cast for Gov. Roosevelt will be the first she ever has given to a major political party.

Buck Fever Shot Brings Down Man and His Deer

Ketchikan, Alaska, Oct. 16 (A.P.).—Mickey Wells, prospector, aimed carefully at the head of a deer moving in the woods below him and shot. The deer dropped. So, however, did Clyde Hannagen, 32-year-old hunter, a bullet wound through one arm.

Hannagen had killed the animal and was carrying it to camp, Wells reported to authorities here. The hunter was brought to Ketchikan for treatment. Physicians said today he will recover.

Benjamin Anthony Dies; Former A. P. Director

New Bedford, Mass., Oct. 16 (A.P.).—Benjamin H. Anthony, former publisher of the New Bedford Standard, a director of the Associated Press for many years and one of New England's most widely known newspapermen, died today after more than a year's illness.

He was 69 years old.

Brazil Is Crossed By Peruvian Force

Leader on Way to Battle Bolivians Explains He Missed Frontier.

Manaos, Brazil, Oct. 16 (U.P.).—The accuracy of Will Rogers' statement in Santiago, Chile, last week that "Peru and Colombia will fight about their boundary if the armies can find a place for the battles, but the boundary is so far away that the winner will never be able to locate it," was demonstrated today.

Challenged by Brazilian authorities because they were invading this country without permission, the commander of a Peruvian gunboat transporting troops to Port Leticia explained, "We don't know where the frontier terminates."

One hundred Peruvian soldiers have already passed through Brazil enroute up the Putomayo River for the apparent purpose of preventing Colombia from repossessing Port Leticia. The port, a village of 300, was transferred from Peruvian to Colombian jurisdiction in 1922 as part of the terms of the Salomon-Losano treaty. It was seized last September by 300 Peruvians who have since held the town despite vigorous protests by Colombia.

Brazil Decrees Holiday On Currency Obligations

Rio de Janeiro, Oct. 16 (A.P.).—Provisional President Getulio Vargas has decreed a 60-day moratorium throughout Brazil on obligations of the national currency effective as of October 15. Simultaneously was decreed the redemption of certain currency issued by the rebels in the abortive Sao Paulo uprising.

The redemption decree authorized the State of Sao Paulo to issue 220,000 contos—approximately $15,000,000—official exchange 30 year 7 per cent internal bonds to finance the redemption of rebel currency. Redemption is necessary because the rebels requisitioned 2,000,000 sacks of coffee to guarantee their currency, which placed a burden on the coffee growers.

G. O. P. CHIEFS GLAD OVER HOOVER VIGOR

Hebert Says Gov. Roosevelt Is Not Capable of Answering Address.

New York, Oct. 16 (A.P.).—Republican leaders were represented as elated over what they called President Hoover's "fighting speech" at Cleveland in statements issued from the Eastern campaign headquarters today.

"It is not within the capacity of the Democratic nominee to answer speeches such as President Hoover made at Cleveland," said Senator Felix Hebert, of Rhode Island, Eastern campaign manager.

"Thinking people have been captured by the President's devastating logic, his exposure of Democratic half-truths and malicious falsehoods and the obvious accuracy of his own statements. We are jubilant that the President has spoken so forcefully."

Senator Daniel O. Hastings, of Delaware, praised the "ring of sincerity and patriotism" in the speech, and other laudatory comment from Daniel Willard, Mrs. Carrie Chapman Catt and Senator W. Warren Barbour, of New Jersey, among others.

A statement issued by John K. Tener, former Governor of Pennsylvania, which also commended the address, predicted an overwhelming victory for the Republican ticket in the Keystone State.

"You can take what Senator Reed said as absolutely true," he declared, "that polls to the contrary notwithstanding, Pennsylvania will be found overwhelmingly in the Republican column. Democratic leaders in 1928 predicted victory, but when the votes were counted President Hoover had carried the State by more than 200,000 majority."

The Eastern headquarters also made public a letter sent to the Republican national committeewomen of the Eastern States by Mrs. Arthur L. Livermore, chairman of women's activities for the East, in which she attacked Gov. Roosevelt's record.

"The governor showed no ability or desire to aid the thousands of depositors who were financially ruined by the failure of banks and trust companies in New York," the letter read in part, "yet he promises to heal all our financial ills if he is put at the head of the Federal Government. Does his record warrant that he can do it?"

Boxer Dead, Gun Near; Asks for Burial in Togs

Houston, Tex., Oct. 16 (A.P.).—Almer Williams, 16, sempro boxer, died here today in the fighting trunks he loved so well, and left a written request to "Bury me as I am."

The youth was found shot to death in the bedroom of his parents' home with a bullet hole through his head and a pistol and the note lying nearby. Officers said he committed suicide. Williams recently returned from a series of boxing engagements on the Pacific Coast, where he was known as "the white ghost."

Curtis, in Utah, Spends Quiet Day

Will Go to Provo Today for Brief Talk and Then Go to Wyoming.

Salt Lake City, Oct. 16 (A.P.).—Vice President Charles Curtis, campaigning for reelection, spent a quiet Sabbath here today.

Mr. Curtis attended services at the First Methodist Church here this morning and, after a midday rest, went to the Mormon Tabernacle for services conducted by the Latter Day Saints Church.

Immediately after church, labor leaders called upon him and an hour later Mr. Curtis went for a sightseeing ride through the city. He spent the remainder of the day resting at his hotel. Tomorrow morning he will journey to Provo, Utah, the home of Senator Reed Smoot, where he will give a brief address. He has planned several stops in Utah County on the return trip here. He will entrain for Cheyenne, Wyo., tomorrow night.

Condition of Brock, Aviator, Is Unchanged

Chicago, Oct. 16 (A.P.).—Physicians attending William S. Brock, noted aviator who has been a cancer patient at the Presbyterian Hospital for several weeks, tonight said his condition was "about the same as a month ago."

Brock's wife, mother and stepdaughter were at his bedside today. The latter two came from their home at West Liberty, Ohio, yesterday.

SAVE 50 to 60%
TODAY and TUESDAY

On the Cost of Your
• GLASSES •
Reading or Distance Toric Lenses, high-bridge frame. Regular price $12 $5.00
Kryptok Invisible Bifocal Lenses (far and near vision). Regular price $15..... $7.50
Regular Fee for Examination Omitted Today and Tuesday
EYESIGHT SPECIALIST
DR. W. F. FINN
312 McGILL BUILDING
908 9th & G ST. N.W.

ROOSEVELT SPENDS DAY PLANNING TRIP

He Heard Part of President's Cleveland Speech, but Is Silent on It.

Hyde Park, N. Y., Oct. 16 (A.P.).—Franklin D. Roosevelt worked at plans for his Western and Southern trip today in his Krum Elbow home, into which all the elements of a presidential campaign had intruded.

As he received newspapermen in his private study to tell them that there was no news, half a dozen of his research advisers were working in another part of the house on material for the speeches he will make during his eight-day invasion of the farm belt, border and Southern States.

He was posing for a time exposure picture as the group of correspondents came through the door from the long front porch. For almost a half minute the Democratic presidential candidate sat still in the glare of an electric light while the picture was being taken. Then he leaned back and said:

"There isn't any news. I've just been clearing up odds and ends and getting ready for the trip."

Silent on Hoover Speech.

"How about the bonus?" he was asked.

"No comment."

"Did you hear President Hoover's speech last night?"

"I heard a part of it."

"Anything to say about it?"

"No."

His attention was called to the statement of Senator Robinson, of Arkansas, the Democratic leader, at Hyde Park yesterday that he would regard the election of Mr. Roosevelt, if it should come about, as a mandate calling for the immediate modification of the Volstead act to permit the sale of beer.

Mr. Roosevelt declined to comment on this as well as on the assertion by Robinson that he saw no reason for penalizing independent Republicans who supported the Democratic national ticket.

Tiny Granddaughter Present.

As he listened, his granddaughter, Anna Dall, a curly haired youngster of five and a half, came through the door to stand behind his chair. She leaned against her grandfather and watched each questioner.

As the interview continued, Anna played with the governor's watch chain, attached to the breast pocket of his coat, and finally climbed up into his lap.

While Mr. Roosevelt related that Profs. Raymond Moley and A. A. Berle, of Columbia University; Robert S. Marx, a former Cincinnati judge, and Senator Pittman, of Nevada, would be among those who will accompany him on his Southern trip, little Anna listened attentively.

"Sister, are you and mother going on this trip with us?" the governor asked the little girl.

"Where are you going?" she responded.

"We are going to make speeches all over the country."

"No," she replied, instantly.

Thomas Is Caustic On Big Party Aims

Socialist Candidate Defends Public Ownership in Oklahoma Speech.

Oklahoma City, Oct. 16 (A.P.).—Pleading for support of his party's ticket today, Norman Thomas, Socialist candidate for President, said: "Just because an elephant has trampled you, don't ask the donkey to kick you!" He spoke before a crowd gathered around an outdoor rostrum.

"President Hoover is more interested in the gold standard than in the Golden Rule," the nominee declared. "Hoover's refrain is 'it might have been worse;' Roosevelt's platform is 'Vote for me because you hate Hoover.'"

Defending public ownership, Thomas pointed to the "efficiency and economy with which most Government-controlled projects are operated."

"The great failures are in private, not public, business," he declared. "The Insulls and Kreugers have made capitalism little more than organized racketeering, in which the little man no longer has a chance."

Hickey-Freeman CUSTOMIZED CLOTHES
UNCHANGED QUALITY
The construction of a Hickey-Freeman suit is carefully guided, stitch by stitch, by a set of detailed specifications. These specifications are your assurance of unchanged standards of quality.
$45 to $75
Goldheim's
Apparel for Gentlemen...Established 1875
1409 H STREET, N.W. NATIONAL 1409

CONTINUANCE OF SALE
Until October 31st
$50
for a
J. M. STEIN & CO.
Individually Tailored SUIT
A $90 1929 Value
Same Workmanship . . . Same Fine Fabrics
All work made on our own premises under personal direction of Mr. J. M. Stein . . . We invite you to inspect our new Fall fabrics.
J. M. STEIN & CO.
"Young Men's Tailors"
523 13th Street N.W.
"Just Below F"

SPECIAL NOTICES
CONSOLIDATED MTGE. CORPORATION—N. Y. City 14½ shares of stock. Northern Va. Investment Corporation 8 shares of stock. Will be sold at Sloan's Auction House, October 20, 1932, at 12 o'clock noon.
ANNA L. KING, Admx.
Margaret Crocker Estate.

SPECIAL NOTICES
BEAUTIFUL LOTS
In growing section; just across District line; $37.50; $10 down, $10 month. O. B. ZANTZINGER, Nat. 5371. 945 K st. nw.
CHAIR CANEING —Porch rockers splinted; upholstering. Armstrong, 1235 10th nw. Met. 2062
Window SHADES; Floor Coverings; SCREENS; prompt, econ. serv. KLEEBLATT, 11th and H ne. Linc. 0879.

DEAF?
Come in and let us solve your hearing problems. A trained consultant at your service, and the best known hearing devices on the market.
Free Demonstration
1217 ETZ G.N.W.

BOYD UNIVERSITY
1333 F-H.M. BUSINESS NA.1340
Start on road to Prosperity. Superior secretarial courses, 3-9 mos. Position for graduates free.

NO COLD FLOORS
with
BALANCED HEAT
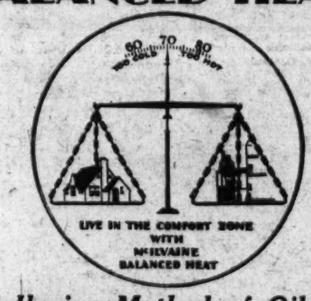

The McIlvaine Method of Oil Heating
YOU can easily eliminate the danger and discomfort of cold floors and yet enjoy the cleanliness and convenience of oil heat by using the McILVAINE OIL BURNER.
The McILVAINE Burner is quiet, clean, healthful, dependable and ECONOMICAL. It automatically governs and maintains an even heat in every room all winter long, with a remarkably low oil consumption.
No Gas Pilot—No Electric Ignition—
More Economical—More Dependable
Ask for our booklet "Balanced Heat"—
Let us show you a McIlvaine in operation.
SHULL SALES CORP.
Conduit Rd. and Eliot Pl. N.W. Cleve. 5810

LIFETIME FURNITURE
American Bosch Radio
With World-Wide Reception

$105.95
Now you can extend your radio enjoyment to foreign lands. The new American Bosch model shown at the left affords "round-the-world" reception under favorable conditions.
This is a 10-tube Double Action, Multi-wave Superheterodyne for regular and short wave broadcasts. Full-band automatic volume control, silent tuning control, Vibro-blended Dual Speakers and other new features.
Other New American Bosch Models from $49.95 Upward
MAYER & CO.
Seventh Street Between D and E

NEW INSULL CRASH SENSATIONS LOOM

World Reverberations Forecast When Additional Facts Are Bared.

Chicago, Oct. 16 (U.P.).—The story of Samuel Insull and the $2,000,000,000—which faded away even as did his reputation as a financial genius—apparently is heading toward new sensations.

The forthcoming chapters are being written by accountants who hint that in the maze of Insull's enormous business wreckage they have discovered facts which may lead to national, and even international, reverberations.

Names high in governmental, diplomatic and financial circles figure in La Salle street's "Insull gossip." Strange tales concerning Insull's relationship with Sir Basil Zaharoff, the continental "man of mystery," are foremost in these broker sessions each afternoon after the market closes.

Associates of the once mighty Insull wonder how many of the names of his "pet investors' lists" are dummies. They talk of the high and the mighty here, in Washington, in London, and in Paris, who may be represented in the get-rich-quick syndicates Insull fostered.

Most of the stories are fantastic, unbelievable, yet their tellers point out that the grandiose career of Insull, his fall from power and finally his flight to Greece as a fugitive are equally as bizarre.

Some of the accounts as received from official sources can not yet be divulged without violating confidences. Grand jury action, it is assured, will make them public within a few weeks.

There are now being pressed four separate investigations into the affairs of the Middle West Utilities Corporation and its 54 affiliated concerns.

Greek Police Follow Insull on Auto Trip

Athens, Greece, Oct. 16 (U.P.).—Samuel Insull, who is resisting efforts of United States authorities to obtain his extradition to Chicago on a charge of embezzlement, spent today on a motor tour with a police car following close behind. Athens police have been instructed by the Government to keep a close check on the former millionaire's movements without, at any time, denying him his freedom.

Istanbul, Turkey, Oct. 16 (U.P.).—Istanbul newspaper said today that Samuel Insull, fighting extradition in Greece, intends to come to Turkey shortly in an effort to escape further trouble with United States authorities.

Holy Name Guild Meets Tonight.

The Holy Name Guild will celebrate its sixteenth anniversary at St. Augustine's new auditorium, Fifteenth street between R and S streets northwest, tonight at 8 o'clock.

DIED

BAIRD—On Friday, October 14, 1932, at 6:40 p. m., at his residence, 2607 Thirty-sixth place northwest, JOSEPH EVERETT, son of the late Rev. William S. and Emily Everett Baird. Funeral services at Mount Vernon M. E. Church, on Monday, October 17, at 2:30 p. m. Interment private.

BUTLER—On Sunday, October 16, 1932, at her residence, 2902 Porter street northwest, KATHRYN HALBERT LEWIS, the beloved wife of Francis Asbury Butler. Remains resting at the colonial funeral home of William Reuben Pumphrey, Rockville, Md. Funeral from the colonial funeral home Monday, October 17, at 3 p. m. Interment Rockville Union Cemetery.

CARMODY—On Sunday, October 16, 1932, at her residence, 216 S street northeast, ELLEN, beloved daughter of the late Patrick and Mary Carmody, and sister of Annie E. Carmody. Funeral from her late residence on Wednesday, October 19, at 8:30 a. m. Requiem mass at St. Martin's Church at 9 a. m. Relatives and friends invited. Interment Mount Olivet Cemetery.

COX—On Sunday, October 16, 1932, at Garfield Hospital, GEORGE W., beloved husband of Florence Ayars Cox, aged sixty-two years. Funeral services at his late residence, 1212 Emerson street northwest, on Tuesday evening, October 18, at 6 o'clock. Interment Wilmington, Del.

DE LONG—On Sunday, October 16, 1932, at the residence of her daughter, Mrs. Paul S. Gable, 4616 Fifteenth street northwest, ANNA M., widow of the Rev. A. A. De Long. Funeral services in the W. W. Chambers Co. funeral home, 1400 Chapin street northwest, on Monday, October 17, at 8 p. m. Relatives and friends are invited. Interment at Easton, Pa.

DOUGHERTY—On Sunday, October 16, 1932, MAURICE T., beloved son of the late Michael and Mary Dougherty (nee Sullivan). Notice of funeral later.

HARMER—On Sunday, October 16, 1932, at George Washington University Hospital, WILLIAM H. H., the beloved husband of the late Mahala A. Harmer, and brother-in-law of Mrs. Nannie L. Webb, in his ninety-third year. Funeral from H. M. Padgett's funeral home, 131 Eleventh street southeast, on Tuesday, October 18, at 3 p. m. Relatives and friends invited. Interment Congressional Cemetery.

HAZLETON—On Sunday, October 16, 1932, at noon, EDWARD P., beloved husband of Carrie B. Hazleton. Funeral from his late residence, 4328 Bowen road southeast, on Tuesday, October 18, at 2 p. m. Services at Bradbury Heights Methodist Episcopal Church at 2:15 p. m. Relatives and friends invited to attend. Interment Cedar Hill Cemetery.

JACKSON—At Brookeville, Md., Mrs. MARY EMERSON JACKSON, mother of Mrs. Richard Fay Jackson, in her eighty-fourth year. Services at her daughter's home, 5 Oxford street, Chevy Chase, Md., on Tuesday, October 18, at 3 p. m. Interment Mount Auburn Cemetery, Boston, Mass. (Boston and Framingham papers please copy.)

JORDAN—On Friday, October 14, 1932, at his residence, 1368 Euclid street northwest, WILLIAM E., beloved husband of Isabelle Jordan. Services at the S. H. Hines Co. funeral home, 2901 Fourteenth street northwest, Tuesday, October 18, at 1 p. m.

KRICHELT—Suddenly, on Saturday, October 15, 1932, at 3 p. m., at Geneva, N. Y., FREDERICK W., son of the late William and Margaret Krichelt, and husband of the late Elizabeth Barclay Krichelt. Funeral from the Chapel of Joseph Gawler's Sons, 1754 Pennsylvania avenue northwest, on Wednesday, October 19, at 8:30 a. m., thence to St. Stephen's Catholic Church, Twenty-fifth street and Pennsylvania avenue northwest, where mass will be offered at 9 o'clock. Interment Mount Olivet Cemetery.

FUNERAL DIRECTORS

CHAS. S. ZURHORST
801 EAST CAPITOL ST. LINCOLN 0372

Frank Geier's Sons Co.
1113 SEVENTH ST. NW Telephone
Modern Chapel. NATIONAL 2473

THOS. S. SERGEON
1011 7TH ST. NW. Telephone Natl 1090.

JAMES T. RYAN
817 PA. AVE. SE. Atlantic 1700.

ESTABLISHED 1876.
JOHN R. WRIGHT CO.
1337 10th st. nw. Phone North 0047.

J. WILLIAM LEE'S SONS CO.
FUNERAL DIRECTORS.
CREMATORIUM
4th and C Sts. N.E. Lincoln 8200

FUNERAL DESIGNS

GEO. C. SHAFFER 900 14TH ST. NW
Expressive Floral Emblems Phone
Moderate prices. Open eve. & Sun. Nat. 0108

GUDE BROS. CO., Florists
1212 F STREET. National 4276.
APPROPRIATE FUNERAL DESIGNS.

Shipwrecked Group Tells Stirring Story of Rescue

Signaled to Japanese Freighter With Flashlight Taken From Surf After Being Cast Away for Two Days With Little Food.

Manila, P. I., Oct. 16 (A.P.).—Shipwrecked in the night on an island about 90 miles south of Manila, and cast away for two days with limited supplies of food and water, passengers and crew of the ill-fated interisland steamer Misamis brought tales of stirring adventure on their return to Manila.

The Misamis, a small craft carrying 14 passengers and a crew of 29 men, went aground early the morning of September 8 during a storm on Calavite Point, Island of Mindoro, and soon was beaten to pieces in the breakers.

The passengers, one an American, H. D. Cranston, Manila business man, were asleep, but ran to the open deck when the crash occurred. Two lifeboats were smashed by the waves, and one of the two remaining suffered a like fate when it was launched.

Into the remaining craft were placed the women and children and four sailors, and all got ashore safely. This boat, then was destroyed, but the rest of the passengers reached shore on rafts and by swimming before the Misamis broke up three hours after it had struck.

The passengers were in night clothing, there was no food, and their situation seemed desperate after they had landed on the deserted rocky coast. After a conference two of the Filipino ship's officers and two sailors volunteered to try to reach the nearest village, Paluan, 13 miles distant, and after 27 hours traveling over mountainous country they reached the village and arranged for a relief party.

Meanwhile the other survivors rescued some of their belongings from the surf. One article salvaged was a flashlight, and with it Cranston signaled in the Morse code to a Japanese freighter, the Sydney Maru, when it came in sight the next night. Cranston and the ship's cook swam out to the steamer and were taken to Zamboanga, Cranston arriving in his pajamas.

The other survivors were taken off the third day by a rescue vessel from Manila. Not a life was lost and injuries were few.

The loss was put by the steamer's agents at $40,000, including $5,000 in cash that was being sent to a provincial bank. The captain and all members of the crew were summoned to a hearing after their return.

Hitler Becomes German Citizen

Given Honorary Rights at Nazi Celebration; Sees Big Gains Sure.

Coburg, Germany, Oct. 16 (A.P.).—Honorary citizenship was conferred upon Adolf Hitler, the National Socialist leader, here today in a stadium thronged with brown shirts and townsfolk.

The occasion was commemoration of the first Nazi demonstration held here ten years ago, coincident with Benito Mussolini's march on Rome. The Duke of Coburg, Prince Hubert, the third son of the Crown Prince, and Frau Winifred Wagner were present for the celebration.

The Nazi leader predicted that the ranks of Fascism in Germany would inevitably be increased from the present 14,000,000 to 20,000,000 or 30,000,000. The celebration closed with a march of the Fascist storm troopers past their leader.

Sykes Resumes as Head Of Message Delegation

Madrid, Oct. 16 (A.P.).—Judge Eugene O. Sykes, chairman of the United States delegation at the world telegraphic and communications congress, has assumed personal direction of the American proposal for quick checks on censored messages, it was learned today. The American proposal is expected to enter the stage of formal debate shortly, and it is understood the project had been unchanged except in minor details. The American idea revolves about a plan for notification of a sender immediately regarding messages in which words have been deleted or a message halted by a censor.

Moslems Agree on Plan Seeking Political Accord

Lucknow, India, Oct. 16 (A.P.).—Moslems who held a week-end conference here on electoral problems announced tonight they had obtained complete agreement in their efforts to get Hindu-Moslem political accord.

The meeting, which adjourned tonight, appointed a committee to negotiate with the Hindus and others with a view to ironing out differences in the way of extension of the electorate under the proposed new constitution.

DIED

MOTZER—A special meeting of the Printing Pressmen's Union, No. 1, I. P. P. and A. U., will be held in the Typographical Temple, 423 G street northwest, Monday, October 17, at 9:30 a. m., for the purpose of attending the funeral of Brother WARREN P. MOTZER. RAYMOND J. ROCHE, Pres.

SCOTT—On Sunday, October 16, 1932, at the Washington Sanitarium, Takoma Park, Md., WALTER WILLIAM SCOTT. Body resting at Warner E. Pumphrey's funeral home, Rockville, Md. Services at the home of his sister, Mrs. W. Stokes Sheets, 8807 First avenue, Woodside, Md., on Tuesday, October 18, at 9 a. m. Interment Upperville, Va.

SHEAFFER—On Friday, October 14, 1932, at her residence, 624 Ninth street southwest, ANNIE L., beloved wife of the late Charles W. Sheaffer and daughter of the late George T. and Matilda Mitchell. Funeral from her late residence on Monday, October 17, at 2 p. m. Relatives and friends invited. Interment at Congressional Cemetery. (Baltimore papers please copy.)

SHEPPARD—On Friday, October 14, 1932, at his residence, 1845 Irving street northwest, JOHN A., beloved husband of the late Mary D. Sheppard. Funeral from the W. W. Chambers Co. funeral home, 1400 Chapin street northwest, on Monday, October 17, at 10 a. m. Relatives and friends are invited. Interment in Charlestown, W. Va.

THOMAS—On Sunday, October 16, 1932, at her residence, 1621 Hobart street northwest, MARY CHARLOTTE, beloved wife of Joseph B. Thomas. Funeral from the above residence on Wednesday, October 19, at 11 a. m. Relatives and friends are invited. Interment Glenwood Cemetery. Services by the W. W. Chambers Co.

THUMLERT—On Thursday, October 13, 1932, GEORGIE A., daughter of the late William H. and Mary J. Thumlert. Funeral from the residence of her niece, Miss Mary E. Fowle, 446 M street northwest, on Monday, October 17, at 2 p. m. Relatives and friends are invited. Interment Glenwood Cemetery. (Please omit flowers.) Services by W. W. Chambers Co.

TOWSON—Suddenly, on Saturday, October 15, 1932, at her residence, 1521 Webster street northwest, BLANCHE K., wife of the late D. E. W. Towson, and mother of Mrs. Oney K. Carstarphen, of New York City; Irving C. Towson, Helen J. Towson, Mrs. Arthur C. Adams and Mrs. Howell Levi, of Washington, D. C. Funeral services at her late residence on Tuesday, October 18, at 2 p. m. Interment Oak Hill Cemetery. (New York papers please copy.)

WELLS—On Friday, October 14, 1932, at his residence, 806 Eighth street northeast, JOHN W., beloved husband of the late Mary E. Wells (nee Hill) and stepfather of Mrs. John H. Brecht. Funeral from the above residence on Monday, October 17, at 2 p. m. Relatives and friends invited. Interment Glenwood Cemetery. Services by the W. W. Chambers Co.

A Complete Funeral for $75.00

Or even LESS. The $75 funeral includes: Casket, any color; plate engraved with name. No. 1 outside pine case, embalming by competent men, washing, dressing and shaving, if necessary; advertising of notices, hearse, 2 Cadillac limousines, rugs, chairs, scarf for the door, removing from hospitals or home and all necessary services that are so well known at the DEAL FUNERAL HOME. NO EXTRAS

Deal Funeral Home
LINCOLN 8200

Judge Robert Moss Has Heart Attack

Annapolis Jurist Is Not to Preside at Opening of County Court.

Special to The Washington Post.

Annapolis, Md., Oct. 16.—Judge Robert Moss, of this city, who directed the criminal proceedings against numerous magistrates, deputies and police officers in this county during the past year, was stricken with a heart attack while alone in his office in the courthouse this morning. He was able to summon help and was taken to the Annapolis Emergency Hospital. It was stated that Judge Moss was in an improved condition this afternoon.

Judge Moss, who was to preside at the opening of the October term of the circuit court for Anne Arundel County, which convenes here tomorrow morning, will not be able to be present in court, as, by orders of his physician, he will remain in the hospital for some time. Judge William H. Forsythe, of Ellicott City, will preside in his place.

As he will reach the age of 70 in December, Judge Moss would retire at that time by operation of law.

Row With Brother Ends In Death of Girl, 16

Chicago, Oct. 16 (A.P.).—Because her brother upbraided her for not keeping his dresser drawer full of clean shirts, Eleanor Benedict, 16, took her life today by swallowing poison, police were told.

The brother, William, 28, told officials his sister retired to her bedroom following an argument, came out shortly and announced she had taken poison. He sought the aid of a neighbor and they gave her an antidote. Eleanor lapsed into a coma, however, and was taken to a hospital where she died.

Hunter Shoots Another In Quarrel Over Bird

Waukegan, Ill., Oct. 16 (U.P.).—The question of which hunter shot a mudhen, landed a 38-year-old dentist in county jail tonight on a charge of assault with intent to murder, and placed his disputant in a hospital with serious gunshot wounds.

John E. Kabel, 28, an Evanston fireman, was wounded in the arms, legs and abdomen when he attempted to retrieve a mudhen he believed he had killed. Dr. Anton P. Lombardo, the dentist who disputed his right to the bird, was held under $15,000 bond on the State's atorney's charge.

Gov. Murray's Cousin Reported Recovering

Oklahoma City, Oct. 16 (U.P.).—Physicians reported today that Col. Cicero I. Murray, cousin of Oklahoma's Governor, was recovering from a heart attack.

Murray, placed in charge of the enforcement of martial law over the Oklahoma City oil field, was stricken Saturday. He lost consciousness even after Dr. A. W. Brewer administered a stimulant. He was revived by the fire department pulmotor squad. Overwork was blamed by his wife for his condition.

JUDGE WOODWARD NAMED BY RITCHIE

Continued from Page 1.

ment in September. His appointment was exclusively forecast in The Post yesterday.

Judge Woodward was born 37 years ago at Jackson, Ga., where he received his elementary and high school education. He attended the University of Georgia for two years. In 1915 he moved to Poolesville, Md., his present home, and in 1917 married Miss Clarine Fletchell, who accompanied him during a four-year period as a captain in the Army at El Paso, Tex., and Fort McPherson and Camp Gordon, in Georgia.

When he left the Army in 1919, he entered George Washington University, where he was graduated from the Law School in 1922. He began practice of law in Rockville, and several years later formed a law partnership with Capt. Joseph C. Cissel under the firm name of Cissel & Woodward. The firm was appointed counsel to the county commissioners until 1929, when Judge Woodward was appointed to the Police Court.

Judge Woodward is the father of two sons and has been a lifelong Democrat. He is a member of the Methodist Episcopal Church South and is a Mason and a Shriner.

Judge Peter surprised the bar and laity of Montgomery County Thursday when he announced his intention of resigning in order that he might gain a much-needed rest. He said the work of the court was too confining and too heavy for one man. It is expected that creation of an additional judgeship for the Montgomery County Circuit Court will be proposed at the session of the State Legislature, which begins in January. Should another judgeship be created the additional judge could not take office until 1938.

U.S. DRY AND DEPUTY SHERIFF DIE IN DUEL

Dispute About Prisoners in Kentucky Cabin Leads to Double Killing.

Russellville, Ky., Oct. 16 (A.P.).—A pistol fight in a Negro cabin used by Federal prohibition officers as a corral for prisoners brought death late last night to Frank A. Mather, 49, prohibition agent, and Bluch Soyars, 57, special Logan County deputy sheriff.

Police Chief O. H. McEndree of Russellville led a party of city and county officers to the cabin when told there was a disturbance there. Finding several white men and Negroes in the cabin, the officers ordered them not to leave pending investigation.

Mather started toward the door and was ordered by Soyars to halt. Both men pulled pistols and exchanged shots. Soyars fell with two bullet wounds and died an hour later. Mather fell with one bullet in the chest and died this morning.

Tragedy Blamed on Mistake.

County Attorney John A. Whittaker, after a preliminary investigation in county court today, said the local officers testified they did not know the Federal agents were using the cabin as a base of operations or were raiding in the county.

William M. Woodruff, prohibition administrator of the Sixth District, with offices in Cincinnati, said reports to him were that "Our men had properly identified themselves to the local officers at Russellville." He said the matter would be thoroughly investigated "to determine wherein the responsibility lies."

8 Prisoners Disappear.

There were eight prisoners, arrested during raids conducted while the Logan County fair was in progress last week-end, and four Federal men in the cabin at the time. The prisoners, which included two white men, one Negro woman and five Negro men, scattered after the shooting, but the officers had previously taken their names and expected to round them up without difficulty.

Immediately after the shooting the other three Federal men in the cabin identified themselves to the local officers and were taken before County Judge J. P. Linton, who ordered them held in jail overnight. They were released this morning after a private county court investigation, which revealed that the two men slain were the only ones who fired.

25,000 Defy Rain To Hear Duce Talk

Rome Speech Calls on Italy to Be Steadfast to "Bloodiest Revolt."

Rome, Oct. 16 (A.P.).—Premier Benito Mussolini was cheered to the echo tonight by some 25,000 of his followers as he called upon them to remain steadfast to the principles of the Fascist revolution, "the bloodiest revolution of modern times." Heedless of a steady rain that fell on their bared heads, the Fascists listened attentively as their premier spoke in celebration of the tenth anniversary of the Milan meeting which preceded the march on Rome in 1922.

"Some tens of deaths were needed to take the Bastille in the French revolution, and in the Bastille there were no longer any political prisoners; thousands, tens of thousands followed, but they were exacted by terror," he said. "In regard to contemporary revolutions, the Russian upheaval cost only a few tens of victims. Ours, which lasted three years, has taken a vast sacrifice in young blood."

On the honor rolls of Fascism there are 50 martyrs, as they are called in Italy. Forty of these met their death abroad, six in the United States.

San Francisco Opens Municipal Opera House

San Francisco, Oct. 16 (A.P.).—The first and only municipal opera house in the United States, a $5,000,000 memorial to San Francisco's war dead, was opened last night before a brilliant throng with the first production of the tenth annual season of the San Francisco Opera Association. Every seat in the house, 3,285, was taken and 500 persons purchased standing room.

"Tosca" was the opening vehicle, with Claudia Muzio singing the title role, Dino Borgioli as Cavaradossi, and Alfredo Gandolfi as Scarpia.

Bigger and Better Funerals At Half the Usual Cost Are Done by
CHAMBERS
Largest in the City
A Whole Funeral for as low as $65
Phone or write your Address We will send you a beautiful catalogue of How We Do It

● The WASHINGTON BUILDING *is* the one *outstanding* Business Address in the National Capital . . . Why not make it *yours?*

WASHINGTON BUILDING
Management of
WEAVER BROS REALTORS
DIstrict 9486

Man Pushed Over Cliff By Friend, He Said, Dies

Seattle, Oct. 16 (A.P.).—Frank Simpson, 56, who, authorities said, accused his hunting companion of pushing him over a cliff because he missed two shots at a bear, died of a broken back in a hospital today.

A deputy prosecutor, Emmett G. Lenihan, said he would file a murder charge tomorrow against Theodore D. Weed, Seattle business man and Simpson's friend. Weed is at liberty now under $10,000 bond on first-degree assault charges preferred prior to Simpson's death.

NEW YORK REPORTED IN CASH DIFFICULTY

Bankers Who Must Provide Pay Roll Insist Upon Drastic Economy.

New York, Oct. 16 (U.P.).—Reports that New York may be unable to meet its November 1 municipal pay rolls stirred the largest city in the Western Hemisphere today.

The Wall street banking group, which has hitherto made funds available in times of stringency, may again step in and save the day, but the bankers have informed Controller Charles W. Berry that they will not do so unless immediate drastic economies are made.

The news comes at a time when the Tammany Hall members of the board of estimates are busily evolving a $700,000,000 operating budget for 1933 after shelving or repealing the economy measures of thrifty Joseph V. McKee, acting mayor, and also at a time when Surrogate Joseph P. O'Brien, Tammany-sponsored candidate for mayor, has a practically clear field against weak Republican competition in the special November mayoralty election.

During his brief period of power McKee has proposed a 1933 budget $85,000,000 lower than the 1932 budget. But budget-making powers were taken from him before these economies could be made effective, and now even the city-owned limousines of a host of public officials are being restored to them. With the election of a Tammany leader practically assured in November any chance of a lower budget, unless it be forced upon the city fathers by Wall street, have disappeared.

However, city funds are almost depleted. At the end of 1931, arrearage in collections of tax levies stood at $143,998,000, of which more than $96,000,000 had accrued in that year alone. Taxes collected to October 1 of this year were $17,507,000 less than those collected in the same period of the preceding year, more than $14,000,000 off in the borough of Manhattan alone. The proceeds of a $100,000,000 issue of special city corporate stock notes, put out last January, have been exhausted, and all but $6,000,000 of a $151,000,000 revolving fund, then set up by bankers, has been spent.

This fund, advanced by a syndicate headed by J. P. Morgan & Co., in anticipation of tax collections, was contingent on economy pledges then made. The pledges have not been fulfilled, nor have tax collections been sufficient to reimburse the fund, according to authoritative reports.

ILLINOIS COMRADES BURY SLAIN STRIKER

450 Guardsmen Are Nearby as Rites Are Held; Men to Carry On Fight.

Taylorville, Ill., Oct. 16 (A.P.).—Pledged to carry on their fight, striking coal miners in a 12-mile motorcade convoyed the body of a fallen comrade into Taylorville for burial today after funeral services outside Christian County to avoid a military guard.

Thousands of miners from central and northern Illinois met at Pawnee in Sangamon County for the funeral of Andy Ganis, slain Christian County striker. Ganis was fatally wounded by a bullet fired by a national guardsman at the mining village of nearby Tovey last week.

State highway police were scattered over the line of march to prevent possible disorder. About 450 guardsmen stood retreat in a park near the cemetery while Ganis was being buried. Strikers regarded the "retreat" as a military display to warn against trouble.

The grave chosen for Ganis is in Oak Hill Cemetery where Frank Byleau, another miner, killed during the "Virden Massacre" 34 years ago, is buried.

Jerry Allard, editor of the Progressive Miner and executive board member of the Progressive Miners Union sponsoring opposition to mines operating under the wage scale negotiated by the older United Mine Workers Union, at the funeral termed Ganis' death a "deliberate and cold-blooded murder."

Allard called upon the miners to renew their pledge of opposition at the bier of Ganis. He charged that responsibility for the death was on the government of Illinois and the Peabody Coal Co., operators of United Union Mines in Christian County.

Two national guard officers have been charged with murder and a corporal is held under military arrest while authorities investigated the killing. The military tribunal hearing the corporal's case will reconvene Wednesday.

Ganis was shot in the leg Thursday when he reputedly failed to obey orders from guardsmen. Officers said a shot was fired at the guardsmen from the yard before Ganis was killed.

Passenger Train Kills Man at Stanley, Va.

Luray, Va., Oct. 16 (A.P.).—James Carlton Nauman, 30, was killed instantly today when struck by a passenger train at Stanley, near here. His head was crushed and his body mutilated.

Authorities who investigated said they believed Nauman had gone to sleep on the track after returning home from White Post, where he had gone to pick apples. The coroner said an inquest would not be necessary.

New Postoffices Give 200 Jobs.

Cleveland, Oct. 16 (A.P.).—About 200 men will be given work at the Birmingham, Ohio, quarry of the Cleveland Quarries Co. as a result of contracts for sandstone for five postoffices, F. D. Kellogg, executive vice president, said today. The sandstone will be for postoffices at Cincinnati, Barberton and Painesville, Ohio; Grove City, Pa., and Rochester, N. Y.

JULIUS GARFINCKEL & Co.
F STREET AT FOURTEENTH

As There Is Such a Demand for
OUR NEW GOODS
We Suggest That Today Is the Time to Choose

Especially as we are showing for the first time today unusually good-looking new styles in every department. Women, misses and juniors who know there are no goods like Garfinckel's, will undoubtedly be here for first selection from these wonderful stocks.

Then, too, there is the exhibition of Antique Silver in Modern Reproductions which we are showing exclusively in Washington . . . and our many gift and novelty selections, which you will want to see Today.

Record Values in Standard
WATCHES
14K. Solid Gold
15-Jewel Ladies'
Elgin Wrist Watches
These Standard Elgins are available in a choice of new designs—very attractive and dependable—and fully guaranteed!
$29.75

Men's 14-K. Solid Gold, 15-Jewel Elgin Strap Watches . . $32.50

R. Harris & Co.
F Street at 11th
Jewelers and Diamond Merchants for Over Half a Century

Carolina's Calling you!
AUTUMN in the LAND of the SKY
$5 Round Trip
ASHEVILLE
CHARLOTTE
RALEIGH-DURHAM
WINSTON-SALEM
And Intermediate Stations in NORTH CAROLINA
Going, October 22
Return Limit, October 24
REDUCED PULLMAN RATES
For Tickets, Schedules and Sleeping Car Reservations Consult
SOUTHERN RAILWAY SYSTEM

PHONE NATIONAL 4205
FOR POST CLASSIFIED ADS

THOMPSON gave SEALKAPS to Washington More Than Three Years Ago.

Thompson's has always been a leader. More than three years ago Thompson gave Sealkaps to Washington, and now everybody knows that Sealkaps are the modern bottle cap that completely covers the sterilized pouring lip of the bottle. We are glad to assure our thousands of friends that we will continue to use Sealkaps until a better bottle cap is invented. When that time comes, depend upon it Thompson's patrons will as always get the benefit of the newest and best.

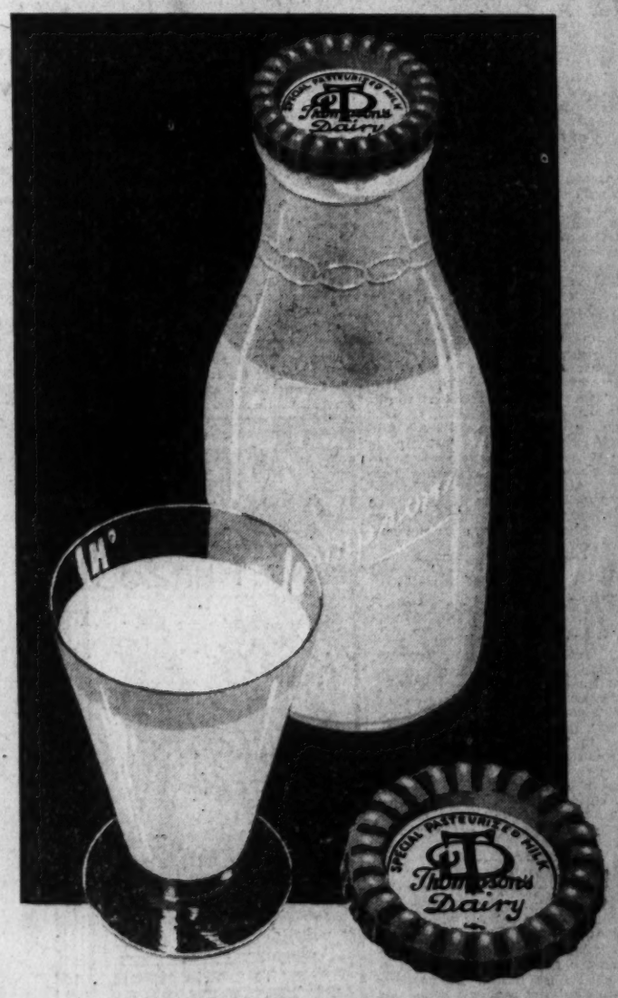

Never connected with any other dairy in Washington or elsewhere. For prompt service phone Decatur 1400.

100% INDEPENDENT D.C. INDUSTRY

THOMPSON'S DAIRY
DECATUR 1400

ELECTORATES VOTE NOV. 8 ON 150 LAWS

Constitutional Amendments and Referenda Up in Many States.

(Copyright, 1932, by the Associated Press.)

American voters will be called upon next month to approve or reject some 150 State constitutional amendments, referenda or initiative measures, including proposals to repeal prohibition enforcement acts in eight Commonwealths.

Already confronted with an unparalleled roster of candidates for national and State offices, the millions who will register their choices at the ballot box on November 8 will be required at the same time to mark as high as 20 constitutional amendments—in California—and from one to seventeen in a score of other States. Louisianans will vote on 17, the second highest number.

These facts were shown yesterday in a survey by the Associated Press. Nine States will have prohibition proposals on their ballots. All but two of these present the question: "Shall the State enforcement act be repealed?"

Efforts to assist the unemployed and to meet debts and deficits by bond issues, income taxes or other levies, are reflected in proposed measures in sixteen States. The bond issues to be voted upon total $105,700,000. New York leading the list with a $30,000,000 issue for unemployment relief.

State Sales Levy Asked.

One State—Arkansas—will vote on a 1 per cent sales tax on all merchandise except farm products in the hands of the original producer.

The eight States to vote on prohibition enforcement repeal are California, Colorado, Louisiana, Michigan, New Jersey, North Dakota, Oregon and Washington.

Connecticut will present this question: Whether the General Assembly shall petition Congress to propose repeal of the eighteenth amendment to the States.

Voters in Wyoming will check a legislative referendum, "Shall the eighteenth amendment be repealed?" In addition, Californians will mark a proposal to empower the Legislature to regulate the sale of liquor by retail stores, provided the State enforcement law is repealed and if and when Federal laws permit the manufacture and sale of liquor.

Occupation Tax Proposed.

If Louisiana voters approve repeal, the State law would become inoperative 30 days after the election. That State also will vote on whether Congress shall be petitioned to call a constitutional convention to propose repeal or modification of the eighteenth amendment.

Seven States are proposing enactment of authority to enact income taxes—Alabama, Colorado, Idaho, Indiana, Kansas, Minnesota and Washington.

Idaho also will present a proposal for an occupation and privilege tax, while Oregon's ballot contains a proposition to raise the State's personal income tax from 5 to 8 per cent.

The following States will vote on proposed bond and other financial measures:

Alabama—Twenty million dollars to pay State obligations and for other purposes; also a proposal to permit counties and cities to borrow from the Reconstruction Corporation.

Georgia—Proposal to repay to counties $25,000,000 in highway bonds.

Relief Authority Sought.

Louisiana—Not more than $5,000,000 to pay debts incurred by State Board of Liquidation and Louisiana State University.

New Jersey—Shall $20,000,000 of previously authorized road construction bonds be used for unemployment relief?

New York—Thirty million dollars for unemployment relief.

Rhode Island—Five million two hundred thousand dollars for construction of a bridge across the Providence River when conditions warrant; also $500,000 for men's reformatory at the State Prison.

Besides prohibition, California's 20 constitutional amendment proposals cover horse racing, boxing, taxation, leegislative expenditures, election procedure, and operation of county and city governments.

Massachusetts voters will check a referendum advising ratification of the "lame-duck" amendment to the Federal Constitution.

Among other proposals are a proposed amendment in Michigan to take away the governor's power to extend clemency to first degree murderers; an amendment in Missouri to authorize old-age pensions, and an initiative measure in North Dakota proposing a three-year partial moratorium on private debts.

Follow Catholic Plan, Protestants Are Urged

In their progress toward church unity with individual freedom, Protestant denominations should adapt the "wise and far-seeing plan of the Roman Catholic Church" in the establishment of religious orders, the Rev. Russell J. Clinchy said yesterday in his sermon at the Mount Pleasant Congregational Church.

"Can we not build the great United Protestant Church?" he said. "It shall be a church with a unity of spirit because its creed shall never contain anything which shuts out any man or woman."

Dean of Akron Faculty Dies.

Akron, Ohio, Oct. 16 (A.P.).—Charles R. Olin, 71, the University of Akron's oldest faculty member in point of service, died suddenly of a heart ailment today. He was administrator of the university's business affairs for half a century and served as adjunct professor of mathematics and as secretary of the board of trustees.

Lille Celebrates Deliverance.

Lille, France, Oct. 16 (A.P.).—A festival of French military music played by bands from Great Britain and Belgium was celebrated today on the fourteenth anniversary of Lille's delivery from German occupation.

ABC Oil Burner
Pay Nothing—Sign Nothing—Promise Nothing Until You Investigate ABC's Special Offer
ABC OIL BURNER AND ENG. CO., Inc.
1732 H St. N.W. National 2113-4-5-6-7

Mr. Wright to Hunt Lions Today; Says 'I'm Not Crazy'

All Set for $75 Handicap Providing Circus Beasts Will Consent to Be Chased and Expedition Eludes Warrant Server.

Commerce, Mo., Oct. 16 (U.P.).—Denver Wright's synthetic lion hunt reached such heights of opera bouffe tonight that Wright, the lions and assorted sheriffs had no idea what might happen next.

The two female lions Wright bought for $75 from a circus trainer are in a cage, ready to be taken on a barge to an island in the middle of the Mississippi River tomorrow at 6 a.m.

The hunters are ready to follow four hours later for the slaughter—if they don't get arrested on insanity charges. Mississippi County officials issued a warrant which will send Wright to a psychiatrist if they can catch him.

Wright, a manufacturer, of St. Louis, said he would stay in Scott County, where authorities so far have shown no interest in the mentality of the hunters.

"I'm not crazy," said Wright. "I'm just in a tough spot. I've always been a hunter, and my ambition has been to hunt lions. I couldn't go to Africa, so when I got the chance to buy these lions, I thought my opportunity had come.

"Instead, it's making me a laughing stock; making me look like an inhuman ogre. Well, I'm not, and I wish I could forget this hunt right now. Only, if I did I'd be a bigger laughing stock than ever. So I'm going through with it."

The expedition started Friday night by train from St. Louis. The hunters started for Springfield, Mo., last night in a truck to give the lions to the zoo. When they got within 50 miles of Springfield, they changed their minds and hauled the beasts back home.

They wandered 450 miles through the wilderness of the Ozark foothills, got lost, argued among themselves and so irritated a crew of newsreel photographers who came along that the picture men deserted the expedition.

Wright, his two sons, M. V. Harris, a barber, and O. W. Brinkmeyer, a plumber, are the hunters. Mrs. Wright, Mrs. Brinkmeyer and their several small children arrived today. That, as Wright intimated, didn't help matters. Mesdames Wright and Brinkmeyer have their own ideas about Missouri lion hunters.

The lions also are getting weary of the expedition. They're becoming tired—and tame. Wright believes he will have to push them out of their cage and then lock it up to keep them from returning.

He also fears that they may swim away. So he's arranged for motorboats to shoo them back to land. Finally he's afraid he may get bitten. The island contains 40 acres of real Missouri jungle, with underbrush so thick that the hunters won't be able to see a lion 10 feet away.

Strike in Carolina Ended by Workers

Will Return to Their Jobs on Wednesday, Failing in Wage Demands.

Rockingham, N. C., Oct. 16 (A.P.).—An eight weeks' strike of 1,200 operatives in three cotton mills here ended today.

Representatives of the strikers informed W. B. Cole, president of the Hannah Pickett Mills, the strikers had voted to return to work. He told them the mills would be reopened next Wednesday under the same working conditions and wage scale in force as when the walkout took place.

The strikers had demanded restoration of their wages to the scale prevailing before a recent cut, a reduction in house rent, and that the mills stop for the lunch hour. Most of the workers live in houses owned by the mills. The two plants of the Hannah Pickett Mills and the Entwistle Mill were involved in the strike.

Deputy Sheriff Is Slain Keeeping Dance Order

Corpus Christi, Tex., Oct. 16 (A.P.).—Alexander Downs, deputy sheriff, was killed and three other men were wounded seriously by automatic pistol fire at a Mexican dance near Robstown, Tex., today. Alegorio Garcia, a patron, was held.

Police said the deputy, assigned to guard the dance, was slain after he remonstrated with Garcia over a disturbance and turned to walk away. Physicians said Francisco Villarreal, who was shot in the stomach, was not expected to live. Andres Garcia and Jose Rodriguez were less severely wounded.

Smaller Apple Crop In Canada Predicted

(United Press.)

The Department of Agriculture yesterday estimated the Canadian apple crop at 9,500,000 bushels compared with September indications of 10,300,000 bushels and a 1931 production of 11,400,000 bushels.

The important Nova Scotia crop, the department reported, was reduced 800,000 bushels by a heavy wind in September, and is now placed at 2,300,000 bushels. Crop estimates from other provinces are: British Columbia, 4,460,000; Ontario, 2,100,000; Quebec and New Brunswick, 670,000 bushels.

Cook Is Charged In Death of Baby

Child Plunged Four Stories in San Juan Under Odd Circumstances.

San Juan, Puerto Rico, Oct. 16 (A.P.).—A murder warrant charging the strange death of the 2-month-old child of Mr. and Mrs. John Lindsay, prominent Americans, to Sarah Frances, a Negro cook, was issued tonight by Prosecuting Attorney Domingo Massari.

The baby, John Lindsay 5th, was thrown or fell to its death from the fifth-story window of the Lindsay apartment last Friday night and after two days intense investigation, nothing but circumstantial evidence was available on which to base a warrant or to solve the case.

The prosecuting attorney admitted that the evidence against Sarah Frances was purely circumstantial, but he insisted that the child could not have fallen from the window, because a large table was in front of the aperture. The accused woman today protested she was innocent. She declared she had not entered any room of the apartment other than the kitchen.

U. S. Society Plans Education Project

Information on Government Will Be Distributed to Schools.

(Associated Press.)

Plans for distributing to high schools in 200 cities current information about the Government were announced yesterday by the United States Society, which has headquarters here. The material is to be used in teaching civics and current affairs, the society's board of trustees said.

Officers of the organization are David Lawrence, chairman; Mary Roberts Rinehart, vice chairman; Breckenridge Long, secretary and treasurer; James L. Bray, assistant secretary and treasurer; A. S. Fleming, formerly of the faculty of American University, executive director. All live in Washington.

Election of the following additional trustees to complete the list of 40 was announced by the board: Samuel Wilson, Lexington, Ky.; Dr. Walter Williams, Columbia, Mo.; F. N. Fletcher, Reno, Nev.; Dr. William B. Bizzell, Norman, Okla.; Franklin S. Edmonde, Philadelphia; Charles R. Mabey, Salt Lake City, and G. B. Woods, Washington.

TARIFF CUT PETITION IS GIVEN TO HOOVER

Is Signed by 180 Economists Who Asked for Veto of Hawley-Smoot Act.

(Associated Press.)

A petition asking President Hoover to take immediate steps for "reduction of excessive tariff duties" was made public yesterday by Prof. James C. Bonbright, of Columbia University.

The paper, presented at the White House, bore the signatures of 180 of the 1,000 economists who in May, 1930, petitioned the Chief Executive to veto the Hawley-Smoot tariff act.

"That earlier petition," said yesterday's paper, "gave clear warning of the harmful consequences of the tariff act of 1930, with its sweeping upward revision of rates at the outset of a depression.

"We were convinced from our study of this question and from an analysis of the bill that it would work disaster upon the foreign trade and the domestic economy of the United States. These conclusions have been confirmed by events."

The petition said "the record is conclusive" that both the Hawley-Smoot tariff and its 1922 predecessor caused foreign nations to enact retaliatory tariffs directly aimed at the American producer.

"The presidential office is vested with power, through negotiation and conference," it continued, "to remove unfair and discriminatory trade barriers and to promote the reduction of excessive tariff duties by diplomatic action. We respectfully petition you, after three years of depression, to institute such negotiations without further delay. * * *

"We respectfully petition you in the present crisis to exercise the powers of the presidential office under the flexible provisions of the law, to eliminate the inequalities of the Hawley-Smoot act, especially those which are causing retaliation abroad. We urge such action, convinced that it is of supreme public interest to the United States and essential to world recovery."

Bonbright's announcement of the petition stated that a majority of the signers are professors of economics or political economy, and virtually all hold postgraduate degrees. Sixty-seven universities, colleges and research organizations were represented among the signers.

Office Innovations Will Be Displayed

National Business Show to Be Opened Today in New York.

New York, Oct. 16 (U.P.).—Among the attractions to be exhibted at the National Business Show opening here morrow are: Typewriter ribbon boxes which, after use, can be converted into vanity cases; a new Dermaprint photographic stencil which translates the principle of photoengraving to the mimeograph; a duplicating machine which turns out copies in four colors; a varityper which writes in approximately 50 languages and nearly 400 different type styles.

Machinery used in connection with psychological tests for personnel also will be shown.

This last group of intriguing devices makes it possible to conduct a test, involving 420 items, in less than 10 minutes. Such tests formerly required almost a full day.

Pride Leads Jobless Man to End His Life

Chicago, Oct. 16 (A.P.).—Pride dictated death to Bernard Kobasky, 65, rather than a life of beggary. He had registered at a Y. M. C. A. hotel three days ago as from West Liberty, Ohio.

When a maid entered his room today he was found dead. Nearby lay a bottle of chloroform. A note explained, "I am broke, without a job, and can not be a beggar."

Dr. Albert Anderson, 73, Dead.

Raleigh, N. C., Oct. 16 (A.P.).—Dr. Albert Anderson, 73, who had been superintendent of the State Hospital for the Insane here for nineteen years, died of uremic poisoning at his home early today. The physician, who was widely known in medical circles, had been ill for ten days.

POLICEMAN AND TWO NAZIS SLAIN IN RIOT

20 Fascists Hurt in Vienna Clash With Socialists; 145 Arrested.

Vienna, Oct. 16 (A.P.).—Two Fascists and a policeman were slain and 20 Fascists wounded by gunfire in a bloody riot among Fascists, police and Socialists in the working class section of Vienna today.

The disturbance occurred while the Fascists were parading past the Socialist Workers Club, and although it was obscure just how the hostilities began, the police who had accompanied the Fascist parade swung into action before the fighting had got very far.

Within a little while the authorities had raided the Workers Club and arrested 45 members of the Schutzbun (Socialist Defense Corps). Seventy rifles and a number of pistols were confiscated in the raid.

Another 100 persons were arrested in the milling crowd outside before order was restored.

The police report said the Nazis were making a propaganda march through the working class district, and that as the paraders passed the Workers Club a volley of shots came out of a window, one of which killed a policeman who was accompanying the paraders to forestall trouble.

The Socialist newspaper Arbeiterzeitung brought out an extra immediately containing a different version of the fighting. It said the Nazis threw rocks and fired their pistols, thus drawing the fire of the Socialists in self-defense. The paper hinted the police were to blame for the whole affair.

Immediately as this edition appeared on the street it was confiscated.

Meanwhile a parade of 30,000 members of the Austrian heimwehr (home guard) through the center of the city passed without serious incident.

Jewish Charity Drive For $3,923,000 Open

New York, Oct. 16 (A.P.).—The Federation for the Support of Jewish Philanthropic Societies launched a campaign for $3,923,000 tonight at a dinner attended by civic and business leaders.

Messages were read from President Hoover and Gov. Roosevelt commending the federation and wishing it success. The federation raises funds for the maintenance of 91 affiliated institutions, including 7 hospitals and 17 children's institutions.

Men's Imported Riding Boots

Extra high-cut boot imported from England. Made of fine calfskin with soft leather lining.
Special $14.95
Riding Breeches, $4.95
BECKERS
1314 F Street N.W.

"Your Washington and Mine" BY SOL HERZOG

You only feel half-dressed IF YOUR TIES—SHIRTS—SOX—AND KERCHIEFS DO NOT THE SPLENDOR OF YOUR NEW SUIT! You should SEE our smart-as-the-season DRESS-ACCESSORIES
SOL HERZOG A CORNER IN MENS WEAR F STREET AT 9TH

Money at Interest
is
A Good Silent Partner

Table showing accumulation of deposits with interest at 3% compounded twice a year.

Weekly Deposits	1 Year	5 Years	10 Years
$1.00	$52.79	$280.25	$605.13
2.00	105.58	560.50	1,210.26
5.00	263.95	1,401.25	3,025.65
10.00	527.90	2,802.50	6,051.30

Consult the above table, determine the sum desired and decide to start saving today.

Then Watch It Grow!

$1 Will Start A Savings Account

THE WASHINGTON LOAN AND TRUST COMPANY

Main Office F Street at Ninth
West End Office Seventeenth Street at G

HARRY G. MEEM, *President*

WASHINGTON'S *Most Interesting*
NEWSPAPER FEATURES

THE WASHINGTON POST has assembled informative and entertaining features for its readers that are unparalleled for diversity of subject, character of presentation and professional standing. . . . The best of the NEW, the most popular of the old. The Washington Post employs no cast-off, worn-out features . . . every feature must prove its reader-interest to retain a place in "The Capital's Greatest Newspaper!"

NOTE THESE EXCLUSIVE FEATURES

CULBERTSON on BRIDGE
The world's foremost authority discusses bridge problems daily in The Post; gives examples of proper play and answers the questions of readers . . . A bridge lesson that you could not buy—FREE with your copy of The Washington Post.

H. I. PHILLIPS' HUMOR
Witty remarks by one of the most popular humorists of the present day. Phillips finds a smile in the current happenings of the day and wraps it about a kernel of common-sense—often in rhyme.

INTERPRETING THE MODE
Sketches, explanation and style comment by DARE keeps Post readers in daily touch with the latest developments in feminine fashion. Dare also supplies Post readers with other printed fashion matter upon request.

HOW TO BE BEAUTIFUL
Elsie Pierce, nationally famous beauty authority, gives common sense advice and suggestions to aid Milady in retaining her youthful charm. An invaluable aid to feminine readers.

•

ENJOY THESE CARTOON COMICS

DICK TRACY
The daily adventures of an ace detective in his exciting combats with the forces of crime . . . Live, thrilling, true-to-life. Come with DICK TRACY into the haunts of criminals. See how modern science and courage enforces the law.

THE GUMPS

Andy Gump, internationally known comic character, has once more been stung by the Presidential bee. He is campaigning on a "Gift Bag" platform. Coolidge beat him in 1924. Can Hoover or Roosevelt do it again?

GASOLINE ALLEY
Bring back the thrill of boyhood adventures by following the activities of "Skeezix" and his "Alley Rangers." Uncle Walt and the other grown-up denizens of the alley contribute to your interest and amusement.

WINNIE WINKLE
Follow this story of a smart, modern business girl, and let "Winnie" keep you in touch with the latest in style through her daily garment changes. A clever, humorous cartoon strip—up-to-the-minute in every way.

MINUTE MOVIES
The cleverest, most faithful parody of the motion picture world that has ever been presented . . . Male and feminine "stars," comedy, romance, news-reels, travelogues and every other essential to complete the parallel on paper.

•

"STRANGE AS IT SEEMS"
Faithful sketches of odd and unusual people and freaks of nature, accompanied by descriptive text, drawn by John Hix. A source of much worthwhile information as well as entertainment . . . This feature appears in a full page—in colors—in the Sunday Post Magazine Section.

"EVERYDAY MOVIES"
Sidelights of human-nature as caught by the sketching pen of Denys Wortman and captioned with a laughable title or brief dialogue.

Start the Day With a Smile
The many entertaining features of The Washington Post are brought to you "the first thing in the morning"—as refreshing as the breakfast cup of coffee; as appetizing as fried eggs—"sunnyside-up"—the final satisfying touch to a menu of NEWS from all over the world—the "meat" of local, national and international affairs . . . Try The Post diet of substantial food for thought, with a "balanced" ration of digestible wit.

"The First Thing in the Morning"

Robert Quillen—
A philosopher of national reputation comments upon current affairs and the follies and follies of human nature. His daily articles provide helpful inspiration to young and old.

Edgar Guest—
The best loved of modern poets contributes a delightful, moving bit of verse to the entertainment of Washington Post readers each morning of the year. Another exclusive feature.

Letters to the Editor—
The opinion of readers on civil and political affairs provide a most interesting column in the daily Post and often exert a tremendous influence upon the trend of public thought . . . An outstanding medium for the exchange of personal opinion.

Dial Flashes—
Interesting sidelights on characters and programs of the radio studios, by Robert Heinl, supplement the up-to-the-minute schedule of programs by leading broadcasting studios.

About the Showshops—
Intimate gossip of the stage and screen, by Nelson Bell, keeps Post readers informed of every new development in professional and social activities. Written in a breezy, personal style, this feature proves most entertaining and informative.

Cross-Word Puzzles—
An old favorite made ever new and absorbing by innovations and diversification. Lovers of the cross-word pastime find The Post problems more diverting and more preplexing than any others.

Sports—
In addition to regular news coverage of every sporting event—amateur and professional—The Washington Post presents the comment of special writers on specific subjects, such as golf, football, racing, bowling and every seasonal sport.

Associated Press—
THE WASHINGTON POST is the only morning newspaper in Washington offering the complete services of The Associated Press—the world's greatest news-gathering organization—every morning of the year. . . . No feature can take the place of NEWS and only the Associated Press has such complete facilities for getting the news, promptly, completely and authoritatively—wherever it may occur.

The Washington Post
"The Capital's Greatest NEWSpaper"

STUDENT AT W. & L. DIES OF PARALYSIS

A. T. Peters, 19, Expires in Respirator at University of Virginia Hospital.

Special to The Washington Post.

Charlottesville, Va., Oct. 16.—Alanson Tucker Peters, 19, first year student at Washington and Lee University, and son of Andrew J. Peters, former Mayor of Boston and former representative from Massachusetts, died of infantile paralysis last night at University Hospital.

Young Peters was admitted to University Hospital last Thursday afternoon after a thrilling plane race with death in which his medical advisers flew from Philadelphia to Lexington and back to the university with the boy.

The youth was at once confined to the respirator at University Hospital, where two specialists of the Philadelphia Hospital for Contagious Diseases, Dr. George Ernest Johnson and Dr. P. F. Luchesi, who flew to the boy's bedside in Lexington, recommended that he be brought immediately after their arrival there. The respirator, installed last May, is the only one in the State.

Peters was born in Washington. He was one of five brothers, one of whom is recovering from an attack of polio encephalitis at the home of his parents, at Jamaica Plains, Boston.

Accompanied by his parents, the student's body was taken today to Boston, where the funeral will be held Tuesday.

Industrial Fair Booth Building to Start Today

Workmen today will begin building the 100 display booths and exhibition stands for the Eighth Annual Industrial Exposition of the Washington Chamber of Commerce which will open in the Washington Auditorium next Monday.

Washingtonians will be able to see a display of voting paraphernalia, including a voting machine, at the exposition. This exhibit is sponsored by the Citizens Joint Committee on National Representation and the chamber's committee on national representation.

Baltimore Hears Mills Wednesday

Jahncke to Speak There and in Annapolis This Week.

(Associated Press.)

Secretary of the Treasury Ogden L. Mills, one of the strongest stumpers on the Republican list, is to make a bid for Maryland support of his party Wednesday night, when he is scheduled to speak at Baltimore.

Announcement of the Treasury head's appearance in the Maryland metropolis was made here yesterday by Galen L. Tate, chairman of the Republican State central committee of Maryland, and former Representative John Philip Hill, State campaign manager for the party.

Mr. Mills will be the first Cabinet member to appear before a Maryland audience this year, although Ernest Lee Jahncke, Assistant Secretary of the Navy, is to speak at Annapolis on Thursday and at Baltimore on Saturday.

EARTH CALLED OLDER THAN WAS BELIEVED

Continued from Page 1.

the earth might be linked up with the beginning of this expansion period.

(The latest calculations of reliable scientific authorities placed the age of the earth at about 3,000,000,000 years. Dr. Einstein's computation thus might add 7,000,000,000 years to this.)

Dr. Einstein cited the recent observations of prominent astronomers, particularly the work of Dr. Edwin P. Hubble, of Mount Wilson, Calif., Observatory. Dr. Hubble is distinguished chiefly for his study of the nebulae and the "red shift" in space.

The German scientist explained that these observations indicated there were thousands of spiral nebulae in space speeding apart at a velocity up to 20,000 kilometers (about 12,500 miles) per second.

Dr. Einstein said this expansion had been progressing for some 10,000,000,000 years and that there was some evidence tending to link up the beginning of the expansion process with the birthday of the earth. He stressed, however, that this conclusion could not be proved for the present.

The author of the theory of relativity, said his theory aided in the understanding of the process of expansion in the spiral nebulae, but asserted that the limits of the universe could not yet be indicated from such computations.

He emphasized the physical happenings determined what was space.

The newspaper Montag Morgen announced today that Dr. Einstein will in the future divide each year evenly between the United States and Germany as a result of correspondence between the Prussian Ministry of Culture and the professor, who offered to resign his German connections in view of the fact that his work will carry him to the United States hereafter during many months of the year.

Generally of late scientists have been calculating the age of the world on three bases. One is upon the age of radioactive rock. This is made possible because of the fact that radium in such rock disintegrates into lead at a clocklike rate. Thus the age of such rock can be definitely determined almost within the period of a month of its origin.

A second calculable source is the amount of soluble rock, that is salts of various kinds, in the ocean, on the strength of the fact that it is possible to determine the rate of solution of such rock.

The third method is by measuring and computing the formations of the earth's crust as far down as it has been examined.

A cooperative group of scientists of Yale University, the National Research Council and other educational institutions, has recently offered the 3,000,000,000-year computation of the age of the earth.

Their efforts dovetailed when applied to all three methods, indicating an approximation of correctness in the calculation that the earth is about 3,000,000,000 years old.

New offers appear every morning in Post Classified Ads. Get in on this field for quick response. Just phone National 4205.

Depression College Names 14 Members of Its Faculty

Open of Term Planned for November 1 in Port Royal, Va., on Rappahannock River; Many of Professors Are Prominent Educators.

(Associated Press.)

A faculty of fourteen, gathered from universities at home and abroad, will lecture and teach this winter at the "Depression College" in Virginia.

Dr. Arthur C. C. Hill, jr., organizing secretary of the institution and originator of the idea, announced the teaching staff yesterday. It is planned he said, to open the college on November 1 at Port Royal on the Rappahannock River.

Dartmouth, Columbia, Princeton, Harvard, Trinity, Illinois, Syracuse, Pittsburgh, Tufts, Rice Institute and Oxford, of England, are represented on the faculty. Prof. William Meades Newton, who will hold the chair of government, is a graduate of Balliol College, Oxford, noted for the number of prime ministers it has contributed.

The college is designed to bring together experienced teachers who are without positions because of the economic situation and students unable to meet the usual costs of institutions of higher learning. The charge for students will be $250, covering living expenses as well as tuition.

The faculty announced by Hill follows:

Edward B. Arrants, art, A. B., Rice, 1925, and student abroad; Alfred W. Briggs, economics, A. B., Illinois, 1923, Ph. D., Wisconsin, 1929, instructor Wisconsin and more recently research staff, social science research council; Arthur W. Calhoun, sociology, A. B., Pittsburgh, A. M., Wisconsin, Ph. D., Clark, author and 24 years a college teacher; Norman C. Brust, German language and literature, A. B. and A. M., Syracuse, student in Germany three years; Hamish Cameron, classics, A. B., Princeton, 1923, completed Ph. D. requirements, Columbia, 1932, studied Edinburgh and Munich; Lloyd Plewelling, English literature, A. B., Dartmouth, A. M., Maine, Ph. D., Michigan, faculty Maine, Carleton, Michigan; Arthur Creney Hill, jr., economics, A. B., Dartmouth, 1925, Ph. D., Brookings, 1931, faculty Springfield, Brookings; Ralph Bradreth Kennard, physical science, chemical engineer, Columbia, 1916, Ph. D., Chicago, 1927, faculty Shanghai College, Robert College, fellow at Bureau of Standards; Paul Lewinson, history, B. Litt., Columbia, 1922, graduate diploma in sociology, London School of Economics, Ph. D., Brookings, 1927, faculty Ohio State, Swarthmore.

William Meades Newton, government, B. A., Balliol College, fellow of Brookings; Paul Stephen Parsons, English literature, A. B., Trinity College, 1920, A. M., Trinity, 1924, faculty, Trinity, director Chaffee School for Girls; Edward Schouton Robinson, philosophy, A. B. F. and Ph. D., Harvard, 1926 and 1932, student Berlin, Gottingen and Paris; Harold B. Stanton, romance languages and literature, A. B. and A. M., Dartmouth, 1906 and 1912, Ph. D., Brown, 1927, faculty Ruttgers, North Carolina College, Brown, University of New Hampshire, and George Waskovich, history, B. S., Tufts, 1923, faculty College of St. Theresa, studied abroad.

PUGSLEY INSTITUTES ARE TO START TODAY

Experts on International Affairs on Program at William and Mary.

Williamsburg, Va., Oct. 16 (A.P.).—Authorities in the numerous aspects of the general question of international relations will gather here tomorrow for three days of round table conferences at the William and Mary Institute of International Affairs, sponsored by Chester D. Pugsley, of Peekskill, N. Y.

The institute will open tomorrow morning and continue through Wednesday, holding day and evening sessions. The institute is a combination of several institutes, each sponsored by Mr. Pugsley, heretofore held at several colleges and universities in various sections of the country.

The program here will present as speakers Dr. Alfred Sze, Chinese diplomat, who will speak on "The Far East;" Prof. H. Stringfellow Barr, editor of the Virginia Quarterly Review, a Rhodes scholar and graduate of Oxford, who will address the western European section on "Fascism, Practice and Theory;" Dr. John Donaldson, professor of political economy at George Washington University, on "Latin-American Relations;" Dr. Leo S. Rowe, director general of the Pan-American Union, on "Modern Pan-Americanism," and Harry W. Frantz, of the foreign division, United Press, who will speak on "Insular Problems of the Pacific."

Stanley K. Hornbeck, chief of the division of Far Eastern affairs, Department of State, will describe the department's policy and action in relation to the present situation in the Far East.

Louis E. Van Norman, of the United States Daily, will discuss "Economic Backgrounds in the Near East," and Walter Slakov, consulting engineer of the Soviet Union, will discuss Soviet economic development.

"Our Economic Relations With Mexico" will be the subject of an address by Ernest M. Patterson, of the Wharton School of Finance of the University of Virginia.

Graf Leaves Brazil For Home.

Pernambuco, Brazil, Oct. 16 (A.P.).—Returning to Germany after another regular transatlantic passage westward, the Graf Zeppelin left here this morning. It stopped here on the homeward journey from Rio de Janeiro.

Papier-Mache Ham Thief's Loot.

Toledo, Ohio, Oct. 16 (A.P.).—A man shattered a store window today and fled with an appetizing looking ham. "Oh, well," said Manager Arthur M. Silcox, "the joke's on him. The ham was a dummy made of papier-mache."

SOUTH'S DEMOCRATS CALLED REACTIONARY

Richmond Writer, in Book, Says Section Still Has Its Fanaticism.

Richmond, Va., Oct. 16 (A.P.).—The Southern wing of the Democratic party is pictured as the most reactionary element in that organization by Virginius Dabney, of the Richmond Times-Dispatch in his book, "Liberalism in the South," to be published tomorrow by the University of North Carolina Press.

Southern Republicans are described as even more reactionary than the Southern Democrats by the author of this 427-page study of liberal movements below the Potomac.

In support of his contention that the Southern Democrats are especially reactionary, Dabney, a Virginian, says:

"They are the most ardent supporters in the Union of the prohibition laws, which have given a death thrust to individual liberty; they turned against their party's presidential candidate by the hundreds of thousands in 1928 because he belonged to the Roman Catholic Church; they have hedged the franchise about with so many restrictions that a large percentage of both races are forbidden the privilege of the ballot, and they are almost slavish in their obedience to ecclesiastical authority."

He contends that "the Republicans are the antithesis of liberal in the South and everywhere else."

Liberalism in politics, education, religion, race relations, industry, literature, journalism and women's rights in the South, from the American Revolution to the present, is considered by Dabney.

He finds much to praise in both the old and new South, and is especially laudatory in references to the recent accomplishments of certain colleges and universities, of workers in the field of interracial relations, of prominent women who have been active in various directions, and of numerous authors and editors.

Discussing the present influence of the churches in temporal affairs in the Southern States, Dabney asserts: "The South is still cursed with a type of narrowness and fanaticism not found in equal measure in any other section of this country."

He says the South long has been regarded as the stronghold of prohibition, despite the fact that the quality and quantity of its moonshine whisky is unequaled from coast to coast."

He contends, however, that "members of evangelical sects in ever-increasing numbers are disregarding pastoral injunctions against dancing, card-playing, and theatergoing," and he finds grounds for believing that before many years are past, the region "will throw off the dominion of its clerical warlocks."

New Racket Hurting Sale Of Products Abroad Bared

Syndicate, by Acquiring Credits at Discount, Enables German Exporters to Undersell Americans; Attaches Studying Means to Check Practice.

Paris, Oct. 16 (U.P.).—A new "racket" among international speculators which has enabled German exporters to undersell American products in European markets has been uncovered by American businessmen here, it was learned today.

The scheme is considered so harmful to American trade that the American commercial attaches in European capitals are understood to be studying means of checking it. An international syndicate, which is believed to include several notorious speculators, has been buying up short-term credits frozen in Germany and using them to subsidize German exports.

The syndicate has been able to acquire the credits at a discount of approximately 25 per cent by convincing the original holders that they might not be able to withdraw their credits from Germany for two or three years.

By an ingenious system of credit manipulation, the syndicate has then helped German manufacturers sell their goods in France. This has been done by passing part of the discount on to the French buyers of the goods, thus enabling the German manufacturers to undersell their American rivals.

A typical example was the case of a large American exporter of excavating machinery. This concern offered a French company an excavator for 1,000,000 francs. At the same time a German company offered a similar machine for 800,000 francs.

The American machine was so superior, however, that the French company decided to buy it. Then the international syndicate stepped in. In agreement with the German exporter, the syndicate made the following proposition:

The French company was to take the German machine, but instead of paying the German manufacturer, it was to pay the syndicate. The syndicate then would give the French company a discount of 17 per cent on the purchase price of the machine.

In other words, the company was to get a discount of 136,000 francs on the 800,000, making the price of the machine only 664,000 francs in comparison with the 1,000,000 francs asked by the American firm. Naturally the company bought the German machine.

The syndicate kept the purchase price of 664,000 francs, but compensated the German manufacturer by transferring to him the full price of 800,000 francs from the frozen credits which it had bought in Germany.

The syndicate, of course, lost nothing because it had obtained the credits at a 25 per cent discount while it had granted a discount of only 17 per cent. Its profit was the difference between the two discounts, or 8 per cent.

Thus far the syndicate is believed to have bought up only frozen credits that are held in France, which are comparatively small. Nevertheless the scheme could be extended so that the millions of dollars of credits frozen in Germany could become a huge subsidy for German exports.

FAMOUS FRENCHMAN TO WRITE MEMOIRS

Felix Gaborit, Who Fought Duel With Briand, Has Politicians Worried.

Paris, Oct. 16 (A.P.).—Felix Gaborit, who once fought a duel with Aristide Briand, only to become his principal secretary and one of the most sarcastically witty members ever to grace the Chamber of Deputies, is about to publish his memoirs, and most of the old-line politicians of France are squirming in their frock coats.

His volume is going to be entitled "The Memorial of St. Nazaire," in imitation of Napoleon's "Memorial of St. Helena," for it was in that Breton port, first to see the A. E. F. debark in France, that he and Briand cut their political eyeteeth.

Gaborit says he will spare nobody whom he has known in the last 40 years. "Why should I be afraid?" he asks. "I'm 65, I've fought fifteen duels, and once some people tried to assassinate me. Only last year a false report of my death got around and I had to go to Pere-La Chaise Cemetery in person to reassure my friends.

"Briand will be the principal character in my book. We were at school together and I was the only friend who stuck by him at the time of trouble in St. Nazaire. But though we were always close friends, I never shared his political opinions. That's why we had that duel!"

The famous Gen. Boulanger, who might have become dictator of France, but for the threat of immediate war with Germany; the equally famous Capt. Dreyfus, condemned to servitude on Devils Island for treason, and then pardoned and rehabilitated; Ferdinand de Lesseps, who built the Suez Canal, and failed at Panama; Poincare, Clemenceau and Doumer—these are only a few of the historic personages Gaborit intends to evoke, he says.

"The best way to portray men is by anecdotes and their letters," is M. Gaborit's literary formula. "If the living don't like it, so much the worse for them."

Of the late President Doumer, assassinated last May by the Russian, Paul Gorguloff, Gaborit has this to say:

"He had a terribly hard time getting started in life. I can remember going to his home in the Boulevard Suchet, while he was minister of finance, just in time to prevent his being dispossessed, and his furniture seized. For Paul Doumer, an indefatigable worker when it came to saving the taxpayers' money, never seemed to think of his own."

Women Among 7 Seized After Barcelona Bomb

Barcelona, Spain, Oct. 16 (A.P.).—Seven persons, including two women, were under arrest today after a bomb exploded at a Spanish concentration party meeting.

No one was injured, but great disorder followed and there were shouts of "Long live Spain over Catalonia" and "Long live Catalonia."

The Spainish republic recently granted the State of Catalonia its long-sought autonomy.

Y.W.C.A. Reports Service to 3,500

Plans for Organization's Winter Program Are Perfected.

Thirty-five thousand young women and girls were served in countless ways during the past year by the Young Women's Christian Association, it was announced yesterday as plans were perfected for a comprehensive program of activities this winter in the interests of the many women who are temporarily deprived of means securing adequate recreation and living facilities.

Living facilities offered to young women who are away from home included the free use of rest rooms, reading rooms and writing rooms. Free information, rental of rooms for the mutual benefit of householders and guests and food service to many persons unable to pay, are other services provided by the Y. W. C. A.

Last year the service rendered by the organization cost $51,412. In the education department, 1,989 young women received instruction without cost in the general education classes, the health education classes and the music classes.

GOOD HOME COOKING
Prepared by Specially Trained Chefs—served with quick, efficient service
Complete Noonday LUNCHEON 40c to 65c
Harrington Coffee Shoppe
IN THE HARRINGTON HOTEL
11TH AND E STS. N.W.

$30 CASH Allowance For Your Old Worn Out Suite at
Peerless
2 BUSY STORES
827-9 SEVENTH ST. N. W.
Branch—1213 Good Hope Road S.E.

SERIES OF FREE LECTURES
BY
SWAMI AKHILANANDA
An authorized Representative of Ramakrishna order of India
at
1712 N STREET N.W.
This movement in America was founded at the time of the Parliament of Religions at Chicago in 1893, by
SWAMI VIVEKANANDA
Monday, October 17th, 8:00 P. M.
Were You Born Before?
Tuesday, October 18, 8:00 P. M.
The Function of the Psychic Organ.
Wednesday, October 19th, 8:00 P. M.
Social Problems and Social Adjustment.
Thursday, October 20th, 8:00 P. M.
Inferiority Complex and Common Sense.
ALL ARE CORDIALLY INVITED.

Mammoth Card Party At Willard Tonight

More than 200 prizes from every State in the Union and many foreign countries have been donated for the mammoth card party to be held at the Willard Hotel tonight, a feature of the George Washington Bicentennial celebration.

Vice President Curtis and Mrs. Herbert Hoover and many other Government officials are patrons and patronesses of the card party. The entire proceeds from the card party will be applied to the Archbishop Curley scholarship fund of the Curley Club for mission schools.

WINCHESTER MARKS CHURCH CENTENNIAL

Bronze Tablet Dedicated on 100th Anniversary of Christ Episcopal.

Winchester, Va., Oct. 16 (A.P.).—A bronze tablet was dedicated today to commemorate the one hundredth anniversary of the erection of Christ Episcopal Church.

Braving the inclement weather, a more than capacity crowd gathered at the little church for the impressive exercises which were followed by a pilgrimage to the cemetery of the old chapel, a short distance away, where representatives of a number of old Virginia families were buried many years ago.

The tablet was dedicated by Bishop Henry St. George Tucker, of the Virginia Diocese, who opened the celebration with a communion service this morning. He was assisted by the Rev. B. Duval Chambers, rector of Christ Church.

The Rev. Dr. Berryman Green, of the Virginia Theological Seminary, Alexandria, preached at another morning service in which the Rev. Dr. Charles H. Lee, of Frederika, Ga., and the Rev. Dr. Thomas K. Nelson, of the Virginia Theological Seminary, also participated.

The offering will be placed in a fund for the erection of a memorial gateway in a stone wall to be built in front of the church.

John Stewart Bryan, Richmond newspaper publisher, was the principal speaker at an afternoon historical service at which the tablet was unveiled.

A Lebanon cedar, brought from Ryton, Clarke County estate of Dr. William H. Wilmer, of Baltimore, was planted by Dr. Wilmer.

After the morning and afternoon services, luncheon parties were held in the homes of Episcopalians in the Millwood, Boyce, Berryville and Winchester communities for the many representatives of old Virginia families who attended the exercises.

Paraguay Denies Prisoners Attacked

Charges Captured Bolivians Are Mistreated Branded as False.

Asuncion, Paraguay, Oct. 16 (U.P.).—Charges that Paraguayan soldiers were attacking Bolivian prisoners of war were described by Minister of War Rojas today as "completely false."

Fort Cabo Castillo, also known as Fort Guillermo Arias, a strategically important Bolivian outpost in the Chaco, has been captured by Paraguay, it was semiofficially announced. Fighting continued in the vicinity of Fort Yucra, with the Paraguayan forces claiming small advances.

La Paz, Bolivia, Oct. 16 (U.P.).—Minister of War Gutierrez denied tonight that new reserves had been called for service in the struggle against Paraguay. Aside from the 1923 to 1932 classes, which were instructed some time ago to hold themselves in readiness for mobilization, he said, no new calls had been made and "none were considered."

Students' Bomb Kills One, Hurts 5.

Cordoba, Argentina, Oct. 16 (A.P.).—One person was killed and five were injured today when three bombs exploded in front of homes of two medical professors. Authorities blamed disgruntled students.

MRS. MARY JACKSON DIES IN CHEVY CHASE

Prominent Society Matron Member of Old New England Family.

Mrs. Mary Emerson Jackson, prominent society matron of Montgomery County, Md., died early yesterday at her home in Brookeville. She was a member of one of the oldest families in New England.

Mrs. Jackson was the daughter of the late Luther Orlando Emerson, widely-known composer of religious music. She was born in Salem, Mass., in 1848, and was the wife of Edward Payson Jackson, well-known author.

For more than 20 years Mrs. Jackson had lived with her eldest daughter, Mrs. Richard Fay Jackson, of Chevy Chase, Md.

Also surviving Mrs. Jackson is another daughter, Mrs. H. W. Reed, of Arlington, Mass., and a brother, Charles W. Emerson, of Hyde Park, Mass. She also leaves a granddaughter, Miss Carolyn Fay Jackson, of Chevy Chase, Md., two grandsons and two great-grand-daughters.

Funeral services will be held tomorrow afternoon at 3 o'clock from the home of her son-in-law, Richard F. Jackson, of 5 Oxford street, Chevy Chase. Interment will be in Mount Auburn Cemetery, Cambridge, Mass.

WARREN P. MOTZER RITES.

Retired Federal Employe Will Be Buried This Morning.

Funeral services for Warren P. Motzer, 62, who died Friday at his home, 109 Strickler avenue, Clarendon, Va., after an illness of four years, will be held at 11:30 a. m. today from Ives funeral parlors, in Clarendon. Burial will be in Columbia Cemetery.

Mr. Motzer was employed in the Bureau of Engraving and Printing for 27 years. He was a foreman at the time he was placed on the retirement list because of ill health. He is survived by his wife and two children, Mrs. Cora McGruder, of Washington, and Mrs. J. Bart Campbell, of Chevy Chase, Md.

MRS. SHEAFFER'S FUNERAL.

Rites Will Be Today With Burial in Congressional Cemetery.

Funeral services will be held this afternoon at 2 o'clock for Mrs. Annie I. Sheaffer, widow of Charles W. Sheaffer, who died Friday at her home, 624 Ninth street southwest. The services will be from her late residence, with interment in Congressional Cemetery.

Surviving Mrs. Sheaffer are five sons, Charles W., George C., Harry C., Clarence R., and John M. Sheaffer and four daughters, Mrs. Edna M. Pflieger, Mrs. Katherine R. Coulter, Mrs. Mary Anna Alden and Mrs. Edith S. Utterback.

MRS. CULLY A. COBB DIES.

Wife of Editor of Progressive Farmer Succumbs In Detroit.

The death of Mrs. Cully A. Cobb, wife of the editor of the Progressive Farmer, of Atlanta, Ga., in Detroit on Saturday from pneumonia became known here yesterday.

Both Mr. and Mrs. Cobb have many friends in Washington. Funeral services for Mrs. Cobb will be held today in Atlanta.

Mooney Pardon Work Renewed.

San Francisco, Oct. 16 (U.P.).—Reopening of the hearing on Tom Mooney's request for a pardon may be asked of Gov. Rolph "immediately," Cyrus D. King, Oakland attorney for the imprisoned Mooney, said today. King said he would ask Frank P. Walsh, New York, Mooney's chief counsel, to approve the plan.

The shortest means to quick results. Post Classified Ads. National 4205.

PETRO NOKOL
OIL BURNERS SAVE MONEY
Automatic Heating Corp.
1719 Conn. Ave. North 0627

WESTINGHOUSE WASHER
Wringer model with water discharge pump. Attractively finished in green and beige. Speedy—efficient.
Priced Amazingly Low, at $79.50
Easy Terms Arranged
C. A. MUDDIMAN CO.
911 G St. Nat'l 0140-2622
Organized 1888.

RUSH PRINTING
EXPERT SERVICE
HIGH GRADE—NOT HIGH PRICED
BYRON S. ADAMS
"I Never Disappoint"

Let Your BUSINESS STATIONERY
reflect your character—the standing of your business. Now, more than ever before, every business man should put his best foot forward—for just as you are judged by the clothes you wear, your business stationery is what the character and standing of your business is judged by . . . . And you'll find the cost of engraved stationery surprisingly low. Let us quote you prices.
BREWOOD
Engravers and Stationers
611-12th St. N.W.

PERPETUAL BUILDING ASSOCIATION
Pays 5%
Assets Over $29,000,000
Surplus $1,250,000
Cor. 11th and E N.W.
JAMES BERRY, President
EDWARD C. BALTZ, Secretary

EQUITABLE
Co-Operative Building Association
Organized 1879
52D YEAR COMPLETED
Think of the Future By Saving Now
Join the Equitable and save systematically. Our plan will meet with your approval.
Subscriptions for the 103rd Issue of Stock Being Received
EQUITABLE BUILDING
915 F Street N. W.
JOHN JOY EDSON, President
WALTER S. PRATT, Jr., Secretary

National Savings & Trust Co.
Oldest Savings Institution in the District of Columbia
Cor. 15th and New York Ave.
Dollars in Bank Are the Best Shock Absorbers
● Everyone earning money should build up a reserve fund . . . for emergencies—illness or unemployment . . . such preparedness will entail less worry on you and yours.
● This strong, sixty-six-year-old bank is paying interest to more than 56,000 individuals, and invites you to join our army of depositors, this pay day.
Deposits in any amount invited—Interest Paid on Checking and Savings Accounts
Open Until 5:30 P.M. Monday, Oct. 17th, for Pay-Day Depositors' Convenience
OFFICERS:
WILLIAM D. HOOVER....President
WOODBURY BLAIR...1st Vice Pres.
FRANK STETSON, 2nd Vice Pres. and Trust Officer
E. PERCIVAL WILSON....Secretary
FRANK R. ULLMER....Asst. Treas.
BRUCE BAIRD....Asst. Tr. Officer
DAVID BORNET....Asst. Tr. Officer
JOHN W. CALVERT....Asst. Treas.
W. HILES PARDOE....Asst. Treas.
ALEXANDER J. FANT....Asst. Secy.
JOHN M. BOTELER....Asst. Secy.
AUDLEY A. F. SAVAGE....Auditor
DIRECTORS:
JAMES J. BECKER
WOODBURY BLAIR
WALTER C. CLEPHANE
H. ROZIER DULANY, Jr.
FRANKLIN H. ELLIS
H. PRESCOTT GATLEY
WILLIAM D. HOOVER
WALTER BRUCE HOWE
REGINALD R. HEIDEKOPER
VICTOR KAUFFMANN
FRANK STETSON
WILLIAM H. WALKER
WILLIAM B. WILLARD
HARLEY P. WILSON
Sixty-Sixth Year
Capital & Surplus $3,500,000.00

A Lesson in Keeping Family Ties Closely Bound . .

Mrs. Jones is sad and lonely tonight—children away at school and her husband out of town on business.
●
Mr. Jones is pacing restlessly about his hotel. "By George," he mutters, "I'll be glad when my traveling days are over."
●

Something has happened! Mrs. Jones is all smiles. Wonder why!
●

It's Mr. Jones calling. "Oh, I'm all right, Dear," he says, "I was just lonely and wanted to talk to you and find how things are. Yes. You bet! Will be home Thursday."
●

Mrs. Jones is as thrilled as a girl over the call. But she is thrifty and wonders what it cost.
●

She finds that this call, 100 miles away, cost only 35¢ (it was a night station-to-station call). And that she could talk 135 miles for 45¢, 275 miles for 75¢* and 400 miles for $1*. *Excluding Tax
●
Now that she knows out-of-town telephoning is so cheap she is going to have regular chats with the children away at school—as well as talk to Mr. Jones.
MEtropolitan 9900 The Chesapeake and Potomac Telephone Co. (Bell System)

Fighting the Financial Faker
Millions of dollars are lost by the people of the United States annually through fake financial schemes. It is particularly unfortunate that the bulk of this enormous sum is lost by those less able to withstand such loss.
This money could have been saved had the victims taken the precaution to be properly informed. The Get-Rich-Quick Wallingford type could be eliminated if the prospective investor would demand the facts before handing over their money.
Thousands of dollars have undoubtedly been saved for the people of Washington through the slogan of the Better Business Bureau—Before You Invest—Investigate. Thousands of prospective investors have availed themselves of the free service of the Bureau—and have investigated the lurid promises of slick promoters.
Remember, "an ounce of prevention is worth a pound of cure." The Better Business Bureau will help you get the facts without cost or obligation.
Before You Invest—Investigate
The appearance of this advertisement in these columns is evidence that this newspaper cooperates with and supports the Better Business Bureau for your protection.
Washington Better Business Bureau, Inc.
337 Evening Star Building,
Washington, D. C.
Telephone National 8164

The Washington Post.

THE WASHINGTON POST CO.
Washington, D. C.

MEMBER OF THE ASSOCIATED PRESS.

The Washington Post is a member of the Associated Press, receiving the complete service of the world's greatest news-gathering organization.

The Associated Press is exclusively entitled to the use for republication of all news dispatches credited to it or not otherwise credited in this paper, and also the local news published herein.

TERMS OF SUBSCRIPTION.

Delivered by Carrier in Washington.

Daily, Sunday included, one year	$8.40
Daily, Sunday, excepted, one year	6.00
Sunday only, one year	2.60
Daily, Sunday included, one month	.70
Daily, Sunday excepted, one month	.50
Sunday only, one month (with four Sundays)	.20
Sunday only, one month (with five Sundays)	.25

BY MAIL, PAYABLE IN ADVANCE.
(Maryland and Virginia.)

Daily and Sunday.	Sunday Only.	Daily Only.
One year...$10.00	One year....$4.00	One year....$7.00
Six months.. 5.00	Six months.. 2.00	Six months.. 3.50
One month.. .85	One month.. .40	One month.. .60

ALL OTHER STATES.
(Mexico and Canada, Incl.)

Daily and Sunday.	Sunday Only.	Daily Only.
One year...$12.00	One year....$5.00	One year....$8.00
Six months.. 6.00	Six months.. 2.50	Six months.. 4.00
One month.. 1.00	One month.. .50	One month.. .75

All Subscriptions by Mail Payable in Advance.

New subscriptions for The Post or renewals will not be accepted unless payment accompanies the order. Remittance should be made by draft, checks, postoffice orders, registered letters or express orders, payable to The Washington Post.

Entered at the Postoffice, Washington, D. C., as second-class mail matter.

National Advertising Representative—PAUL BLOCK and Associates, Park-Lexington Building, New York; Palmolive Building, Chicago; Little Building, Boston; General Motors Building, Detroit; Guarantee Trust Building, Philadelphia; Russ Building, San Francisco; 236 South Hill St., Los Angeles.

Monday, October 17, 1932.

INCREASED EMPLOYMENT.

Following the natural sequence of restored confidence, credit expansion and greater commercial activity, a growing number of industrial employes is now reported throughout the country. A statistical survey just issued by the Department of Labor shows that for September there was a general increase over the previous month of 3.6 per cent in employment and an increase in payrolls of 2.6 per cent. These figures cover fifteen industries in the major industrial groups, with 4,249,000 employes whose weekly earnings amount to $79,486,000.

Various lines whose activities are necessarily greater at this season show a high rate of employment increase. The canning and preserving business, for example, expanded the number of its workers 26.6 per cent last month, with added payrolls amounting to 14.5 per cent. In the anthracite mining industry both items are up nearly 14 per cent. In the bituminous fields the increased number employed was only 5 per cent, but those already at work put in more hours, since payrolls gained 14 per cent. The manufacturing group shows a gain of 4.5 per cent in employment and 5 per cent in payrolls. Several groups reported decreases, but of less than 1 per cent.

E. T. Weir, president of the National Steel Corporation, who is vice chairman of the National Committee on Industrial Rehabilitation, says that American business is on the way out of the throes of the depression. "The gratifying response of industrial leaders," he says, "to the program of work-producing activities proposed by the committee proves this beyond question." This optimistic view is supplemented by reports from many sections and from a variety of sources.

The current issue of Bradstreet's says that "business continues on the upward path." Reports to this agency from 55 leading cities are preponderantly on the plus side. Many gains are of a seasonal nature, but a number of cities report the volume of retail sales as up to or better than a year ago. Altogether, considering the restraining influences of a presidential campaign, business improvement is encouraging. Assurance from the election next month that present policies will be continued, would promptly add momentum to business recovery.

EFFICIENCY FROM WU.

The mention of "warming up" instantly brings visions of a pitcher on the sideline down below third base limbering a right wing to replace a faltering southpaw on the mound who has passed too many men or allowed too many hits. But like so many other things that we once considered trivial, or at least merely associated with sport or other less serious pursuits, the scientists have got hold of warming up and, in the course of a learned discussion of its advantages in connection with manifold occupations, it is necessary to use the expression so frequently that they substitute the abbreviation WU.

Psychologists of the College of Detroit have for several years been conducting experiments with numerous subjects and with various ingenious devices to determine the time lost in manual occupations because the operatives do their WU after they begin work. No less an authority than Dr. E. B. Skaggs has given much study to the analysis of this subject, and he recently elucidated WU for the benefit of the American Psychological Association. He finds that many workers do not reach their maximum efficiency until after they have been at work for an hour or two. Except in rare cases where exceptional skill and interests are brought to the work, factory curves show increasing efficiency after a poor start.

The question immediately arises as to whether these learned professors are performing a useful work, in view of our present economic state of almost universal overproduction. Will they propose that a dummy machine be provided for every worker's home, so that he can do his WU while he gulps his morning coffee, to arrive at the factory all keyed up to jump right into 100 per cent output? The first objection seems to be that too much of everything is already being turned out, and it is questionable whether a holiday should not be declared on professors who would speed up labor, along with the inventors who keep on producing machinery that is constantly more efficient.

Why not turn the benefits of WU from the fields of physical effort, where it has demonstrated its usefulness, to the realm of mental output? Authors might be required to do their WU on a series of books to be thrown in the discard before they perpetrate one on the public. Certainly beneficial rules might be instituted on Capitol Hill that would demand practice speeches in advance of an appearance on the floor. Editorial writers—well, anyhow, the subject has great possibilities for the psychology professors, and the suggestion is offered to them freely that they transfer their investigations to a field where there is palpably greater demand for the improvement of production than in the realm of industrial output.

HARD TIMES AND HEALTH.

Whether or not the simpler life enforced by adverse economic conditions is conducive to the health of Americans the vital statistics for the past year, just issued by the Census Bureau, disclose that the death rate was the lowest of any year since the Government has compiled these statistics. The average rate of mortality for the entire country was only 11.1 per 100,000 of population, a steady decline from 1928, when the rate was 12.1.

Generally the death rate was higher in the cities than in the country. Of the total number of deaths, 1,318,111, urban residents numbered 703,691. There are, however, notable exceptions to the rule that rural communities are more healthful. In eight States—California, Illinois, Indiana, Massachusetts, Michigan, New Hampshire and New York—the mortality was greater in proportion to population in the rural districts than in the cities. While the death rate for the Nation makes a favorable showing, in eleven States the number of certificates filed indicate a rate of less than 10 per 100,000, while in the four States of North Dakota, South Dakota, Oklahoma and Wyoming, it is less than 9.

Among the large cities Los Angeles makes the good showing of a rate below the general average, 10.8 deaths per 100,000. San Francisco's rate is 12.9; Wilmington, 13.9; Miami, 11.4; Atlanta, 15.5; Chicago, 10.4; Topeka, 12.6; Louisville, 14; Boston, 14; Detroit, 9.5; Newark, 11.4; New York, 10.9; Philadelphia, 12.8; Alexandria, 15.6; Richmond, 15.5. Washington's deaths for the year reached a total of 7,743, which makes the rate 15.8. It is explained in connection with the higher figures shown in various cities that the concentration of hospitals and sanitariums often creates a zone to which patients are brought from the surrounding regions who are not residents and among whom the death rate is naturally high. This is particularly the case in the National Capital, where many patients are treated in local and service hospitals who are not residents of the District.

ENLIGHTENED POLITICS.

Political influence in the judicial system was harshly condemned by Stuart H. Perry, newspaperman of Michigan, before delegates to the American Bar Association. This is one of the most difficult questions confronting the American judiciary. It deserves serious attention by the public as well as the bar.

It can not be assumed, however, that the problem is merely one of separating politics from the machinery of law enforcement and the administration of justice. In the last analysis the courts can not be removed from political influence; neither can law enforcement agencies. Both must obtain their authority from the people in some way or another, and politics crops out wherever public authority is manifest. It is easy to expose the abuses and corruption that grow out of political influence in the judicial system, but to provide a remedy against such abuses without destroying democratic government is perhaps the most difficult problem in political science.

Somebody must select judges. If they are elected by the people, the incompetent demagogue has an excellent chance to attain the bench. If they are nominated by political conventions, and then elected by the people, judicial offices may be used as political plums. If they are appointed by mayors and governors, there is also danger that politicians will be rewarded with posts that should go only to competent jurists. How then is the selection of judges to be taken out of politics?

Mr. Perry suggests that appointments, upon recommendations of bar associations and leading jurists, is the preferable method. Such an arrangement could only minimize the influence of politics. The appointing officer would still be ultimately responsible for the character of men selected as judges. It would not be practicable to give any unofficial body a veto power over appointments by a governor or mayor. Nor is there any assurance that politics would not enter into the recommendations of legal groups.

Since politics can not be eliminated from public life, the elemental problem seems to be the improvement of politics. If the best available men are selected for executive positions, they can be relied upon to keep the judiciary up to high standards through the appointive system. If small caliber politicians and demagogues are chosen for high executive posts, the character of the judiciary will probably be mediocre, regardless of precautions that may be thrown around the appointive system.

In this sense the problem of elevating the judicial system to higher standards seems to be a part of the general task of choosing better public servants. There are probably more competent men on the bench than in legislative halls and in executive positions. Much improvement in personnel could doubtless be brought about by improved methods of selecting judges, but the broader problem is the inducement of the country's most capable leaders to participate actively in political affairs and to serve willingly in political office, in spite of its small remuneration and the ungratefulness of the people.

SAVING IN SICK CARE.

The possibility of saving doctors' fees, hospital charges and medicine costs is something that interests every family. A five-year study of all phases of medical attendance for the purpose of providing adequate, scientific care for people of all classes at reasonable cost is nearing completion by a committee of which Dr. Ray Lyman Wilbur is chairman and Dr. Harry H. Moore director. It will issue its final report before the end of the current year.

Meanwhile, the committee issues from time to time the result of special surveys, particularly those made where group medical service has been installed under favorable circumstances to provide general medical care to a large number of persons. The latest report just issued covers a thorough investigation of the system at Fort Benning, Ga., for both military and civilian population. There by coordinating and integrating related branches the expense of medical care has been drastically reduced.

At Fort Benning the cost of a hospitalized illness, always an expensive item in sickness, has been reduced to one-tenth of the amount which families in the highest income group usually pay throughout the country, and a saving of 40 per cent even to those who can afford less service. Nearly 8,000 persons at Benning are included in those eligible for medical care, including officers and enlisted men, their families and servants. Virtually every type of medical care available to residents of large cities is provided at the fort, including office and home treatment by doctors and nurses, bed care in the hospital, complete dental care, X-ray and laboratory service, treatment by specialists, and drugs, medicines and eyeglasses when necessary.

The per capita cost for practically unlimited medical service at Fort Benning is computed at $40.90 per year. The average illness requiring hospitalization was found to cost $48.06 per case, or $4.73 per day, including physicians' and surgeons' services. Such care costs ordinarily from twice to ten times as much. The per capita cost in a year for drugs and medicines at Fort Benning was 72 cents as against about $5 by an average family. The special detailed report on the operation of group medical service at Fort Benning is issued because of the value it may be to communities anywhere, the principles being applicable to civilian groups in general. In fact, it is pointed out that, relieved of some of the procedures required by Army administration, medical service could be provided even more cheaply than the moderate costs at Benning.

Things can't be worse unless the bonus bill is passed over Hoover's veto.

What this country needs is a national election, or something.

"PASSING THE BUCK."

From the Ortonville (Minn.) Independent.

"If They don't do something very soon to better conditions this country will witness a revolution."

How often during the past two or three years, more especially the past few months, have you heard this statement? It has come from the lips of some of the so-called biggest men in the smaller towns, from men apparently possessed with a fund of knowledge about conditions politically and economically.

"If They don't do something—" Just who is meant by They, may we ask? Is there such a thing as this country being "run" by a handful of men, who, should they so desire, could wave some magic wand and simply say: "Presto, prosperity—change-o depression?"

If so, why don't the big railroad companies prevail upon this little group to utter those magic words "Presto?" They have been on the financial skids for quite some time and as everyone knows have had to borrow more money to keep operating.

If so, why haven't the largest financial institutions of the country been able to wield their influence with this tiny but all-powerful group called "They," for they, too, are having their row to hoe?

Why haven't the big insurance companies, in which you and I and Tom, Dick and Harry are policy-holders, been able to prevail upon the powers that be—"They"—to stem the tide of deflation?

Do you think the big manufacturers like the depression any better than you and I? How can they make money with factories closed?

The sooner we get this foolishness and prejudice about "They" running this country out of our heads and act like men and admit that we, no matter our station in life, had something to do with bringing about these present deplorable conditions and set about to help correct them the sooner this country will arise from its sick bed and start on the road to recovery.

Passing the buck! That seems to be one of the weaknesses of the American people. It reminds us of the man, who, when he goes home intoxicated, tries to justify his state of being with his wife with the remark, "If They hadn't have insisted on treating me, I wouldn't have gotten this way."

Instead of facing the music there is that great inclination to pass the responsibility on to someone else.

We all had a part in bringing these conditions about, whether we like to admit it or not, and we will all have to pull together in recovery. The man who talks revolution other than at the ballot box, would not find any greater prosperity under any other form of government even should he desire to see that brought about.

"Of Thee I Sing."

POST HASTE.

Senator Robinson at Hyde Park supplements the allurements of his chief with the enticement of committee chairmanships as bounty for political deserters.

When Al Smith appears with Roosevelt there will be more interest in how he lets himself down for doing so than in his campaign arguments.

The success of the four-power disarmament conference is probably indicated by the fact that the quartet is already in a fight over the meeting place.

A Harvard economist is here to arrange for a farmers' march on the Capital. His plans are hazy, but 1,000 sons of the soil will spill the dirt in December.

After Charlie Curtis has been putting that good right shoulder to the wheel for lo these many years a mere auto smash couldn't hurt it much.

The seven Republican candidates for Congress in Virginia are compelled to run at large this year just as the open season begins, so they will all campaign together in a bus.

No wonder Owen D. Young couldn't run for President; everybody imposes on him for advice. Even the Bar Association, discovering he is also a lawyer, had him over to tell them what.

We fear the President underestimated the population of China about 25 per cent, but 100,000,000 Chinamen don't seem to matter much at this distance.

Now is the time for every good wheat and cotton farmer to come to the aid of the party of the first part and plan to raise less cotton and wheat.

Lawyer Littleton, of Kansas, says the eighteenth patch on the Constitution is threatened with a blowout. Not to mention another of "the same" to follow.

Huey Long and his train of sound trucks with amplifiers have started from Louisiana to begin campaigning in North Dakota. Chairman Farley knows the danger of long trips and the luck of a blizzard.

How would you like to be classed as one who couldn't make up his mind how to vote until after hearing how Al Smith stands?

It would be refreshing if an army of marchers representing some special interest should descend upon Washington and say to Congress: "Enact measures for the general welfare and we'll take chances on getting our share." PAUL HUDSON.

JUST FOLKS

By EDGAR A. GUEST.

PALMS.

"Palms for all occasions!" so
Runs a printed sign I know
In a florist's lovely shop
Where from time to time I stop.

Palms for christenings, banked to make
Beauty for the baby's sake;
Palms for gay receptions, teas,
Planned some visitor to please.

Palms for graduation day,
Palms to make a green display
When before a friendly throng
Youth attempts an hour of song.

Palms for moments truly great
Marked by destiny or fate.
Palms to make an altar gay
For the daughter's wedding day.

Everywhere we seem to know
Palms behind us, row by row,
Till at last life's tempest calms,
Dead we lie among the palms.

(Copyright, 1932.)

You Can't Judge the Merit of a Sprinter by Consulting the Record of Distance Runners

By ROBERT QUILLEN

THE rural swain who would test his lady's love plucks petals from a daisy and chants the rhythmical accompaniment: "She loves me; she loves me not."

His faith in such an oracle amuses more sophisticated people, but the daisy test is no more absurd than the other arbitrary methods commonly used to measure emotions and virtues.

All of us set up foolish and illogical standards, compounded of our own vanity, to judge the affection of our friends.

"The Joneses do not like us," we complain to one another, "for they never spend an evening at our home."

But what right have we to use our standard to measure other people?

What we mean to say is that we demonstrate our liking for people by spending an occasional evening with them. That is the test and the proof of our affection. But it does not follow that the same test will measure the friendship of the Jones people. Perhaps they never leave home at night. Possibly it is their belief that friendship is best demonstrated by its reluctance to invade the privacy of a home.

In any case, our effort to measure their affection by an arbitrary standard is as vain and as illogical as the challenge of the small boy who draws a mark on the ground and says: "Everybody that doesn't cross that is a coward."

You can't judge other people fairly by giving your private measuring rod the authority of Sinai. The old-fashioned evangelist who delighted in "propositions" often attempted to divide the sheep from the goats by requiring the "saved" to stand, but those who dared his wrath by sitting still were not by that token doomed to everlasting fire. Usually they were timid souls who didn't enjoy monkeyshines.

The other fellow isn't immoral because he doesn't measure up to your standard of morality, nor is he unintelligent because he fails to pass your intelligence test.

The guide observes that the college professor doesn't recognize bear tracks and marvels at such stupidity, but his feeling of superiority confesses ignorance of the standards by which college professors are judged.

(Copyright, 1932.)

PRO AND CON

Press Comment Upon Acts and Actors in the Great American Show, "Politics."

Independent Voters.

Kansas City Star.

We have, therefore, in politics a lamentable lack of clear thinking. There are those who are Republicans or Democrats by inheritance, by environment or by early selection, and having been Republicans or Democrats, continued to be, regardless of issues or leaders. There are those who are normally regular, but are easily diverted from their normal inclinations or habits by misrepresentation or prejudice. There are those who simply do as they are told, "going down the line" as the bosses direct. But in American politics there always have been a large number of really independent voters, who have refused to be governed by their party preferences, by party dictation or by passing prejudices when, after studying both sides of the issues and the leaderships, they have determined that an independent course is wiser. This element in American politics has saved the country more than once, as it did, for example, in 1896, when national credit was impaired and the safety of the Government grievously menaced by the free silver craze. It stemmed the tide of Populism and kindred movements.

McAdoo vs. Harrison.

Boston Transcript.

William G. McAdoo, Democratic candidate for senator from California, is now vociferating that the Democrats will not reduce the agricultural tariff rates if they come into power, and Senator Pat Harrison chirps up and remarks that the rates on agricultural products are "a sham and a pretense." Intelligent voters can take which ever horn of these propositions they please.

Moral.

Ohio State Journal.

So live that if you ever run for office, they'll have to lie about you; not that they wouldn't anyhow, but it takes more work to think up something.

Tough Times for Spines.

Dallas News.

The straw vote that broke the camel's back is now being tried out on the elephant.

Cut Out Abuse.

Detroit News.

In our opinion, understanding of the issues in this campaign will not be helped by a resort to personal abuse by either side.

In Grid Parlance.

Indianapolis Star.

Herbert Hoover's work at Des Moines proved him to be one of the best ground gainers of the political football season.

Fiat.

Philadelphia Bulletin.

Political workers who used to have wads of bills slipped to them for use where they would do most good have to be content in this campaign with key-notes.

For Better or Worse.

Chicago Tribune.

The country is full of discontent, but it also will come to a moment of doubt and in that moment the election will be decided. Early October sentiments must stand early November scrutiny. It's the November opinion which will count. Will political choice make things better or worse? Many sober minded people, apprehensive of the future, will ask that question.

Women in the Campaign.

Houston Post.

Women are receiving more recognition from the Democratic national organization this year than they have ever received before at the hands of any political group. The Democratic campaign leaders are not only endeavoring to appeal to the women voters, as they have never done before, but they are intrusting places of leadership in the campaign to women to a greater extent than ever before.

LETTERS TO THE EDITOR

Reader Suggests That President Hoover Speak More Slowly.

To the Editor of The Post—Sir: I wish some one would tell President Hoover to deliver his speeches more slowly, and in the same manner as one might be likely to speak to one's family or a friend. His sentences are much too long. Eight to ten words or so stick in the minds of ordinary folk much more readily than long involved sentences on technical subjects.

I have heard President Hoover on the radio at times and have readily understood and enjoyed his discussion. I was interested and understood the things about which he spoke, but I always felt conscious of the fact that he was driving ahead rapidly to get as many facts expressed as was possible in the time allotted him.

For the first time last night I heard President Hoover speak from the platform. His voice has a kindly human timbre, and there is a suppressed emotion which he seems to fear may come to the surface. In a friendly chat in a slow and genial manner he could sweep an audience "off its feet."

Both Gov. Roosevelt and President Hoover are honest, patriotic men; the country is safe with either of them. But we want to hear both sides, and we want both men to get over their thoughts and ideas to us.

M. A. W.

Terrible! Two Mistakes in Spelling in Bunker Hill Monument.

To the Editor of The Post—Sir: Perhaps Bunker Hill Monument is the most visited shrine in Massachusetts, if not in the whole country.

The writer includes it in his daily walk and never gets over the thrill of bringing to mind what it meant to those who there stood up against the oppressing vested interests of their time—the beginning of the new against the passing of the old, democracy against feudalism; the common man against the privileged.

There is a devoted association charged with proper protection and presumably the upholding of the significance and integrity of the memorial.

On a recent visit to the monument the writer, to his horror, to say nothing of his surprise, discovered in the formal and conspicuous mural inscription as to the story of the planning, building, &c., of the great shaft—two words misspelled! In the eighth line thereof the word "their" is spelled "thier;" in the eighteenth line, "delivered" appears "deliverd."

In the writing of the O's, two lean to the right, twenty-five-odd to the left, and the balance stand upright.

ROBERT S. CHASE.

Boston, Mass.

Country Not Going to the Dogs. Listen to Both Sides, Then Choose.

To the Editor of The Post—Sir: The U. S. A. is not going to the dogs, as some cheap politicians would try to make us believe, if they are not elected.

This country is still populated with people who are 100 per cent American citizens, in spite of what may be their political beliefs and creeds; although there are some persons who are influenced by ballyhoo and may be induced to even sell their country short at present low prices. Yet, on the other hand, the intelligent people realize that today's purchasing power of the American dollar is such that sound investments can be had at bargain values, which, whether under a future Republican or Democratic government, will eventually prove that America never was going to the dogs, as some persons are now trying to make people believe.

Now, every opportunity, I would suggest, that you all listen to both Republican and Democratic candidates, then vote for the ones who impress you most.

May the best men get elected; those who are really at heart philanthropic. WILLIAM TURNER.

Louisville, Ky.

Suggests Chesapeake Bay Bridge From Annapolis to Kent Island.

To the Editor of The Post—Sir: Several means of crossing the Chesapeake Bay at Baltimore, Annapolis and Chesapeake Beach have been proposed and applications made to the Reconstruction Finance Corporation for loans which aggregate millions of dollars. It seems that a bridge from Annapolis to Kent Island, which would be about one-half the distance of a bridge from Baltimore, would be the wise solution, as it would cost less in proportion and do away with the necessity of all ferries. The bridge at Annapolis would provide the shortest distance from the Eastern Shore to Baltimore and it would also be a short cut from Washington to New York via the Defense Highway.

We are told that in the days of the Roman Empire all roads led to Rome. So in order to strengthen our nationality all roads in the East should lead to the National Capital.

DILWORTH POWELL.

Texan Discovers That Foreign Steel Is Keeping Down American Mills.

To the Editor of The Post—Sir: Please explain how it is that vast quantities of steel are being imported from Germany when our own steel mills are running at only 15 per cent of capacity.

As I see it, hardware dealers must be able to buy in Germany and pay the import duties, cheaper than they can buy of our own steel companies.

It must be that the Republican party has overlooked the steel business, and I would advise the party to look after this at once and enact duties high enough to prevent any more steel imports. A. J. LOUDERBACH.

Palacios, Tex.

WOODWARD & LOTHROP
10TH 11TH F AND G STREETS

This Week—Unusual Opportunities in the

MEN'S FALL EVENT

Two-Trousers Suits, $23.75

New fabrics—in plain colors and neat patterned effects—carefully selected for their rich appearance and shape-retaining qualities. The season's best models, including the new modified drape.

Fine Topcoats.....$19.75
Custom Suits.....$44.00
English Topcoats.....$36.00

Quality Broadcloth Shirts, $1.75
3 for $5

Every shirt is preshrunk, full cut and well-tailored from high-luster broadcloth, with the nicety of finish that makes them superior in comfort and appearance. Neckband style—in white only; collar-attached style—in white, blue, gray, green and tan. Sizes 13½ to 18.

Silk Ties.....$1.15
Four-in-Hand Ties.....75c
Wool Sweaters.....$2.55
Suspenders.....55c
Fancy Socks, 35c; 3 pairs, $1
Pajamas.....$1.15
Silk Socks, 50c; 6 pairs, $2.75
Undershirts, 35c; 3 for....$1
Shorts.....50c
Handkerchiefs, 25c; $2.75 dozen

Fall Felt Hats $2.45

High-grade, all-fur felt hats, in snap and curl brim styles, bound and raw edges. Silk lined; leather sweatbands. Sizes 6⅞ to 7⅞.

Fine Oxfords $6.45 pair

Of black and brown calfskin or Scotch grain, in medium toe, straight-tip style. Also black and brown calf, in narrow toe, wing-tip, or medium full toe, straight-tip styles.

THE MEN'S STORE, SECOND FLOOR

EVENTS IN CAPITAL SOCIETY

Hurley Will Return From Middle West Late in Week

THE SECRETARY OF WAR, Mr. Patrick J. Hurley, will return to Washington the latter part of the week. He is making a series of addresses in Missouri and Nebraska.

The Secretary of the Interior, Dr. Ray Lyman Wilbur, will return to Washington from the Middle West November 1. Mrs. Wilbur is visiting the Secretary's brother-in-law and sister, Mr. and Mrs. Frederic Paist, at Wayne, Pa., and will come to the city shortly after Dr. Wilbur returns.

The Secretary of Agriculture, Mr. Arthur M. Hyde, will return to Washington November 1 from the West, where he is delivering a series of speeches. Mrs. Hyde will not return to Washington from her home in Trenton until the election.

Judge W. O. Thomas and Mrs. Thomas, of Kansas City, Mo., are guests at the Burlington Hotel. Judge Thomas is associated with the administration.

Mr. and Mrs. Claude M. Houchins entertained at luncheon in the University Club Saturday in honor of Judge Stanbock and Judge Slocum, of Long Branch, N. J., and Mr. Harold Bailey, of New York, who have been in Washington attending the convention of the American Bar Association.

Col. and Mrs. A. T. Smith entertained at dinner last Tuesday night in honor of Col. Robert C. Foy, who is being transferred from the War Department to Fort Sill.

His successor here is Col. Charles Burnett, who, with Mrs. Burnett, is established at 1800 New Hampshire avenue for the season.

Mrs. B. Scott Young left Saturday night for Chicago. She will make a trip through the West, returning to her apartment at the Argonne on November 15.

Big Catholic Benefit Card Party Is Tonight.

Catholic Washington will witness what promises to be one of the biggest card parties ever held by a local committee, when the doors of the two ballrooms of the Willard Hotel are thrown open tonight at 8:30 o'clock for the George Washington Bicentennial card party for the benefit of the Archbishop Curley scholarship fund.

The long list of patrons and patronesses for the benefit card party are: Vice President Charles Curtis, the Right Rev. John M. McNamara, Auxiliary Bishop of Baltimore; the Ambassador of France and Mme. Claudel; the Ambassador of Japan and Mme. Debuchi; the Minister of Venezuela and Mme. de Arcaya; the Minister of Irish Free State and Mrs. MacWhite; Senator Millard E. Tydings, Justice Wendell Phillips Stafford, Representative T. Alan Goldsborough, Mr. Joseph P. Tumulty, Representative Stephen W. Gambrill, Mr. David J. Lewis, Mayor Howard W. Jackson, of Baltimore; Mr. George C. Havenner, of the U. S. Bicentennial Commission; Miss Alice Burke, Miss Agnes L. Cogan, of Brooklyn, N. Y.; Dr. Ellen Ryan Jolly, of Pawtucket, R. I.; Mr. Frederic V. Furst, of Baltimore; Mr. John C. Fitzpatrick, editor of Congressional Writings of George Washington; Mr. F. W. Krichelt, president of the New York State Society; Mr. James A. Farley, of New York; Mrs. Joseph Palmer Neer, of Baltimore; Mr. L. Harold Sothoron; Mr. Thomas W. Pangborn, of Hagerstown; the Right Rev. Cornelius F. Thomas; the Right Rev. Eugene J. Connelly; the Very Rev. Justin McManus, Mr. and Mrs. Thomas A. Cantwell; the Rev. Charles J. Hennessy, the Rev. Francis X. Cavanaugh; Capt. Joseph P. McCrink; Miss Mary E. Winters, of Pittsburgh; the Rev. Thomas A. Walsh; the Rev. P. T. McAllister; the Rev. Michael J. Riordan; Mrs. George J. May, Mr. J. Leo Kolb, Mrs. John E. Cammack; Mr. Michael A. Mueller, of Baltimore; Mr. Arthur B. J. Williamson, Miss Mary E. Coffey, Mrs. Henry H. Flather, the Rev. W. Howard Bishop, of Clarkesville, Md.; and Mr. Patrick J. Haltigan, reading clerk of the House of Representatives.

Virginia Elizabeth Fox Bride of H. L. Shepherd.

The marriage of Miss Virginia Elizabeth Fox, of Portland, Oreg., to Mr. Henry L. Shepherd, of Fort Worth, Tex., took place at 4 o'clock on Saturday afternoon in Washington in the chapel of St. Thomas' Episcopal Church. Only a few relatives and close friends attended the ceremony. After the ceremony Mr. Shepherd and his bride and the wedding guests were entertained at tea by Mrs. Arthur M. Lind.

The following organizations have signified their intention of cooperating with the affair: The Catholic Daughters of America, the Curley Club of Washington, Catholic Knights of America, Knights of Columbus, Order of the Alhambra, fourth degree, Knights of Columbus; the Aloysius Club, the Mackin Club of the St. Paul's Church, the Dowling Club of the Holy Name Church, Daughters of Isabella, Ancient Order of Hibernians and Ladies Auxiliary, the Sodality Union of Washington and the Manresa League of Laymen's Retreatants.

Mrs. Herbert Hoover leads the list of prize donors. She has graciously given a pen and ink sketch of the White House. Other prizes have come from such nationally known personages as Mayor Curley of Boston, Mr. Joe E. Brown, movie star; Miss Grace Allen, radio star; Gov. Franklin D. Roosevelt, Mr. Hillair Belloc, Mr. Gilbert K. Chesterton, Miss Kathhleen Norris, Mr. Antonino Ajello, of New York, internationally known artist; the Rev. Brother Leo, of Los Angeles; Mr. John Gibbons, of London; Mrs. John Stoddard, of Dublin, and many others.

Mrs. Arthur Doig will arrive in Washington from St. Louis tomorrow and will be at the Martinique for a visit of two wekes.

Mr. and Mrs. Frederick DeC. Faust, of Washington, are at the Berkshire Hotel in New York.

Tomorrow night at 9 o'clock, in the main ballroom of the Shoreham Hotel, the Georgia State Society of Washington will hold its first formal ball of the season. The chairman of the floor committee is Mr. Paul S. Black.

Miss Georgia Snow's Avalon Troupe will present a program during intermission entitled, "A Night in Dixie." Those participating include Miss Lorraine Lucelle, Miss Millie Cherot, the Lane sisters, and Mr. Fred Fisher.

All Georgians and their friends are invited. Admission will be by membership cards or guest tickets, which can be secured at the door. Georgians who are not members will be permitted to join. There will be bridge for those who do not care to dance.

Mr. and Mrs. Robert Thompson, of Crestwood, N. Y., have engaged a suite at Wardman Park Hotel while visiting in the Capital. Their daughter, Miss Marion P. Thompson, and her friend, Miss Mary Beardsley, of New York, is with them.

Mrs. Percival Ridsdale and her daughter, Miss Patricia Ridsdale, are spending a short time in Atlantic City, where they are staying at the Chalfonte-Haddon Hall.

Mrs. John Foote and Miss Polly Foote are sojourning in Atlantic City, where they are staying at the Chalfonte-Haddon Hall.

Miss Barbara Davis Hoffman, Miss Eleanor Fletcher and Miss Cornelia Horn, all of Hood College, Frederick, Md., are the week-end guests of Mr. and Mrs. Charles Griffith Hoffman.

Mrs. Mary Brooks entertained at the dinner dance at the Shoreham Saturday night in honor of her house guest, Miss Marie Byrne, of Portland, Me. Her other guests were Mr. and Mrs. Bernard Atchison, Miss Evelyn Nee, Miss Eileen Dowd, Mr. Dermont Nee, Mr. John McCarthy, Mr. Stanley de Mell and Mr. George Burke.

Ivy Hall, Hamilton, Va., the home of Miss Margaret James, was the scene of a lovely wedding on Friday afternoon at 1 o'clock, when Miss Emily Dendy Parker, daughter of Mr. and Mrs. William M. Parker, of Dade City, Fla., became the bride of Mr. Walter Edwin Fowler, son of Mr. C. L. Fowler, of Fairfax, Va.

The ceremony was performed by the Rev. Charles T. Taylor, pastor of the Hamilton Baptist Church, before an alcove banked with fall leaves, autumn flowers and candles. Only a few intimate friends and relatives of the bride and bridegroom were present.

A luncheon followed the ceremony. Immediately after the luncheon the bride and bridegroom left for a Northern trip.

Will You Put Your SUMMER RUGS Away Dirty?

It is such a poor policy to let your rugs lay for a period of time full of grit and dirt.

Let us thoroughly clean and sterilize your rugs and protect you against possible dirt damage.

Call Mr. Pyle . . .
NAtional 3257-3291-2036
After office hours
Phone North 9129

Sanitary Carpet & Rug Cleaning Co.
106 Indiana Ave.
Members of the Rug Cleaners Institute of America

Brides on Saturday

Harris & Ewing.

Left, Mrs. James H. S. Cox, the former Miss Anne Southard Larner, whose marriage took place Saturday. (Right), Mrs. H. Fairfield Butt 3d, who, before her marriage on the same day, was Miss Elizabeth Edson.

Mr. and Mrs. Frederic Boyle entertained at the dinner dance at the Shoreham Saturday night when their guests included Mr. and Mrs. Peter Q. Nyce, Mr. and Mrs. William M. Mooney, and Mr. and Mrs. Charles Swindler.

Mrs. Leiter Sails This Week With Mrs. Williams.

Mrs. Joseph Leiter and her mother, Mrs. John R. Williams, who had planned to sail for Europe early this month, and whose departure was delayed, will sail on Wednesday. They are at present at the Anchorage.

Mrs. Williams and Mrs. Leiter will go to Dublin to visit Mrs. Williams' son-in-law and daughter, the United States Minister to Ireland and Mrs. Frederick Sterling.

Mrs. William Fitch Kelley has returned to Washington from New York where she has been spending a few days after closing her summer home on the Rockville pike, and she is established in her apartment at Wardman Park Hotel for the coming months. Later in the season, Mrs. Kelley plans to go to Rome for an extensive visit.

Mr. and Mrs. James S. Sullivan, of New York, motored to Washington and are guests at the Shoreham for an indefinite visit.

Daniel Frohman to Give Lecture Here Wednesday.

Among the outstanding events of the early season, and one in which many Washington women are showing a keen interest, will be the appearance here of the distinguished authority on the American stage, Mr. Daniel Frohman, in a lecture on "Reminiscenses of the Stage and Its Stars," at Constitution Hall Wednesday evening at 8:30 o'clock.

Mr. Frohman, known as the dean of the American theater, will be presented under auspices of the League of Republican Women, and other well-known groups, with Mrs. William Lee Corbin heading the committee for the League of Republican Women, and Mrs. Lyman B. Swormstedt, in charge of arrangements for the lecture. Mrs. Swormstedt, who is well known in women's club circles in the Capital, for several years has been director of the Community Institute, which has brought to Washington many outstanding speakers. This season the institute has been discontinued and Mrs. Swormstedt is planning a brief series of well-known speakers in conjunction with prominent organizations here.

Mrs. Corbin's committee comprises Mrs. Edward A. Keyes, who is vice chairman; Mrs. Henry Albers, Mrs. Charles Alger, Mrs. Charles Demonet, Mrs. Warren Haines, Mrs. Edmund Kochersperger, Mrs. Edward Roy McKenzie, Mrs. Virgie Miller and others.

Assisting this committee are a number of prominent Republican women, among them being Mrs. J. E. Barnes, Mrs. John Bennett, Mrs. Edward A. Bettelheim, Mrs. Marion Butler, Mrs. L. B. Cash, Mrs. Arch Coleman, Mrs. Elizabeth Danforth, Mrs. Proctor L. Dougherty, Mrs. Wade Ellis, Mrs. R. M. Evans, Mrs. Henry Fitzhugh, Mrs. Strickland Gillilan, Mrs. George Harris, Mrs. Russell B. Harrison, Mrs. Acheson, F. Hassan Mrs. Theodore G. Joslin, Mrs. Samuel A. Kimberley, Mrs. F. W. Loetsch, Mrs. Fred Mackenzie, Mrs. John Morrey.

Also Miss Edna Patton, Mrs. Lewis J. Pettijohn, Mrs. James B. Reynolds,

Continued on Page 8, Column 2.

FACTORY-TO-YOU PRICES

Sleep Comfort $9

GUARANTEED

EXAMINE your mattress. Does it sink in the middle? Has it packed? Then let us make a new coil spring one out of it that will NOT pack—that gives years of sleep comfort. The work is done in one day. The cost is only $9.

ZABAN'S
903 E Street N.W. National 9411
Beds—Mattresses—Box Springs

Consult This Contoure Specialist-in-Beauty

Miss Ruth, facial expert from the Contoure Laboratories, New York City, will be here throughout this week.

Miss Ruth will gladly give you the benefit of her personal knowledge in the cultivation of beauty. She will analyze your complexion and its needs without charge.

She will not only tell you how to keep your skin young, fresh and lovely with Contoure Creams and Lotions, but she will show you new secrets of make-up.

Phone DIstrict 5300 for an appointment or stop by when shopping

HAIR DRESSING, SECOND FLOOR

WOODWARD & LOTHROP
10TH 11TH F AND G STREETS

Only one week left!

Oct. 22nd . . . last day on which Special Introductory Sets in two famous International Sterling patterns can be purchased at 38% off present low prices!

Orchid and Wedgwood—two of our most beautiful and popular International Sterling patterns—at prices unbelievably low! Only one week left! Come in—today—and let us show you this exquisite silver.

36-pc. set. The Regular Price, ORCHID $63.90. WEDGWOOD $64.00. Special Price..... $39.75
Velvet lined Tuck-away Roll extra, $2.00.

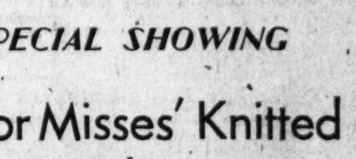

36-pc. set. The Regular Price, ORCHID $87.50. WEDGWOOD $87.50. Special Price $54.50
Velvet lined Tuck-away Roll extra, $2.00

DULIN & MARTIN
Connecticut Ave. and L

Imported & Domestic CHEESE

	Each
Gruyer, solid in box	$0.35
Gruyer, 6 portions	.40
Gruyer, 12 portions	.45
Camembert, French, in box	.55
Camembert, French, 6 portions	.60
Baby Gouds, Holland	.45
Edam, 40% butter fat	1.65
La Trappe Cheese, pound	.65
Bel Paese Cheese, pound	.80
Roquefort, French, pound	.90
10-oz. Jar Stilton, English	1.25
Domestic Brie Cheese, lb.	.90

Magruder, Inc
Best Groceries
18th and M Sts. N.W.
Phone District 8250 Estab. 1875

WORLD WAR PANORAMA
CANTIGNY—ARGONNE—CHATEAU THIERRY
Biggest Spectacle on Earth
SEE THOSE WHO HAVE SEEN IT
PANORAMA BUILDING 11 A.M. to 11 P.M.

Now Open!
CLUB MICHEL
Washington's Leading Nite Club
No. 1 Thomas Circle
Phone NAtional 2930

POST WANT ADS PAY

WOODWARD & LOTHROP
10TH 11TH F AND G STREETS

Today—and Tuesday—10 a.m. to 12 noon, and 2 to 5 p. m.—

SPECIAL SHOWING

Junior Misses' Knitted Suits and Dresses
(One, two, and three piece styles)

will be modeled on mannequins

A factory representative will be in personal attendance.

JUNIOR MISSES' SPORTSWEAR FOURTH FLOOR

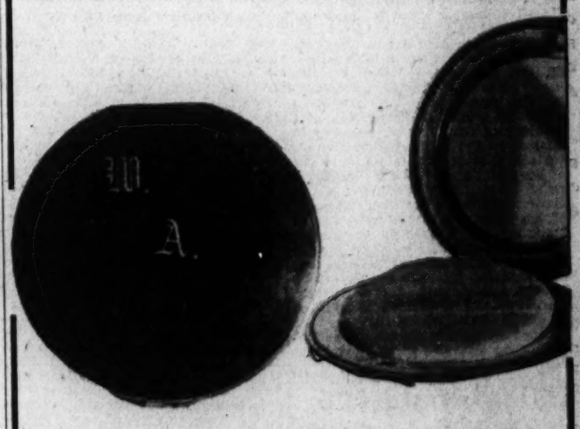

Wafer Thin Compacts 50c

Will be personalized with your initial (5c each initial)

The huge flat compact that has swept into such popularity . . . flat enough to fit easily into any purse—yet large enough for real service . . . and a smart and personal touch will be added if you have us place your initials on it. Complete, with downy puff. Choice of leading costume colors.

TOILETRIES, AISLE 16, FIRST FLOOR

Established in 1875

You Actually Save Money By Having Your—

Rugs and Carpets CLEANED

Our New BRUSHLESS MACHINE Cleans With Soap and Water PRESSURE —not by Destructive Rubbing

IVORY SOAP Is Used Exclusively

- *the Exclusive Hinkel Way*
- *without Destructive Rubbing*

. . . because it preserves your Rugs, prolongs their life . . . but a greater reason for having CLEAN Rugs is that it PROTECTS THE HEALTH OF YOUR CHILDREN.

All Rugs that we shampoo are Glue-Sized and Fully Insured while in our care, WITHOUT EXTRA CHARGE.

Lowest Charges for First-Class Work

Prompt collection and delivery service

E. P. HINKEL & CO.
Telephones: POt. 1172-73 600 Rhode Island Ave. N.E. Telephones: POt. 1174-75

RISING STEEL CURVE IS FLATTENING OUT

Production Up Half Point, but Future Gain Depends on Tonnage Buyers.

Cleveland, Oct. 16 (A.P.).—Steel production advanced half a point, to 19½ per cent, last week, but the rising curve which has put the steel rate up six points in six weeks appears to be flattening out, the magazine Steel said today.

"For the substantial market improvement since September 1, small and moderate-size consumers are almost entirely responsible," the magazine continued in its weekly survey.

"It is becoming evident, however, that demand from this class can do little more than maintain itself in the immediate future, and any further substantial improvement must originate with tonnage buyers.

Auto Makers Conservative.

"Because automobile manufacturers have become ultraconservative, their assistance the remainder of the year will be subnormal. Building steel requirements continue bright, and by November may put actual orders on mill books, but this week bookings again are below the average. The railroads loom as the best customers for steel.

"This week for the first time imminence of the national election is casting a shadow on the market for iron and steel.—Even small buyers are more cautious in their commitments, and in the East some fears are expressed over a possible lowering of a tariff wall which is proving inadequate to prevent a harmful inflow of foreign steel.

Big Railroad Orders.

"Momentarily the Pennsylvania Railroad is expected to allocate about 15,000 tons of plate for the 1,285 freight cars it will build with Reconstruction Finance Corporation assistance. The Reading, which has bought 1,500 tons for cars, has 2,200 more tons to place. Interstate Commerce Commission approval of an R. F. C. loan to the Baltimore & Ohio will release material for repairing 165 locomotives and 2,500 freight cars and building 820 gondolas—about 20,500 tons.

"Over the next 60 days substantial orders for rails—considering the times—may be matured by Federal funds.

One Pittsburgh district rail mill expects to operate for two periods by the end of the year."

Two Are Wounded In Kentucky Row

Created Disturbance and Resisted Arrest, Says Sheriff's Office.

Harlan, Ky., Oct. 16 (A.P.).—Red Davis, 30, and Dan Brooks, 35, were in the Harlan Hospital today with bullet wounds received last night at Black Joe. Davis, a former Knox County deputy sheriff, was not expected to live.

A statement from the office fo Sheriff John Henry Blair said the men created a disturbance and resisted arrest. They were shot, the statement said, by J. P. Hamby, mine superintendent at Black Joe, and by a deputy sheriff whose name was not given.

Davis, while serving as a mine guard in the Knox County Brush Creek coal field ast spring, shot and killed Harry Sims, who aut orities said was a Communist agitator. Davis was acquitted on a plea of self-defense, fellow officers saying Sims pointed a pistol at him.

Purgatory Topic On Catholic Hour

Rev. Joseph Fitzsimmons Guest Speaker During Radio Broadcast.

The Rev. Joseph Fitzsimmons, of the Redemtorist Mission Band, was guest preacher on the Washington Catholic Radio Hour's broadcast service from the Church of the Immaculate Conception yesterday. The Rev. Francis J. Hurney, pastor of the church and director of the broadcasts, presided. The blessing of the sick and the solemn Lourdes procession took place at the Grotto of Our Lady of Lourdes in the church.

The music, under direction of Harry Wheaton Howard, organist, included Florence Yocum, soprano; Fred Nolan, barytone; Ann Arlen, violinist, and the Boys Sanctuary Choir.

Father Fitzsimmons in his discourse on the doctrine of purgatory, said that "we are not ignoring or stultifying the powers of the human intellect." He quoted an interesting commentary of Dr. Johnson, recorded by Boswell on the occasion when the latter asked what the former thought of the Catholic doctrine of purgatory. Dr. Johnson answered: "Why, sir, it is a very harmless doctrine. They are of the opinion that the generality of mankind are neither so obstinately wicked as to deserve everlasting punishment nor so good as to merit being admitted into the society of the blesesd spirits, and, therefore, that God is graciously pleased to allow of a middle state, where they may be purified by certain degrees of suffering. You see, sir, there is nothing unreasonable in this."

Habit Is Subject Of Talk by Casto

Attorney Addresses Mormon Group at Auditorium in First Meeting.

George C. Casto, Washington attorney, was the speaker last night at the first of a series of meetings to be held each Sunday night at the Washington Auditorium under sponsorship of the Mutual Improvement Association of the Church of Jesus Christ of Latter Day Saints. He spoke on "The Importance of Habit in the Formation of Character."

The purpose of the association is reflected in its slogan: "We stand for enrichment of life through constructive use of leisure time and personal service to our fellow man." Last year the Mormon group gave to 105,000 young persons a program of study and recreation.

The local association, now organized for the year's work, anticipates a successful season in the Capital.

Edgar Morling, Iowa Jurist, Dies.

Des Moines, Iowa, Oct. 16 (A.P.).—Judge Edgar A. Morling, 68, of the Iowa Supreme Court, died last night. He had been ill several days. His home was at Emmetsburg.

Rain Fails to Mar Model Home Visits

Hundreds Inspect Residence Entering Fifth Week of Exhibition.

Intermittent rain did not keep the many hundreds from visiting The Washington Post model home at 5727 Third place northwest, yesterday.

The attractive residence, built by Boss & Phelps, is now entering its fifth week of exhibition. It may be seen daily from 10 a. m. to 9 p. m. Motorists may reach the home from Sixteenth street or Georgia avenue northwest, driving east on Longfellow street to Fifth street northwest, then north to Nicholson street northwest, and east to the group of homes.

Those going by street car may reach the exhibit residence on Fourteenth street cars marked Takoma to Third and Nicholson streets and walking half a block to the 5700 block of Third place. Furniture in the home is from Hutchison's, Inc., and draperies are from the Shade Factory.

BUILDING SESSIONS TO OPEN TOMORROW

Chief Speakers for Annual Charlottesville Parley Are Listed.

Special to The Washington Post.

Charlottesville, Va., Oct. 16.—Prof. H. C. Dillard, of the law faculty of the University of Virginia; John H. Hall, commissioner of labor, Richmond; C. L. Watkins, city engineer, of Roanoke; Henry P. Beck, of Richmond, and D. P. Magann, of Roanoke, building inspectors, will be chief speakers at the fourth annual conference of the Virginia Building Inspectors Association, to be held here Tuesday.

The sessions will be held in the clubroom of the Monticello Hotel. The meeting will be called to order at 10 a. m. Tuesday by George C. Hough, of Lynchburg, president of the association. Following the invocation by the Rev. C. O. Bell, pastor of First Methodist Church, the visitors will be welcomed by Dr. W. Dan Haden, city commissioner. The response will be by L. B. Dutrow, town manager at Front Royal, and vice president of the Virginia Association.

After the report of the executive secretary, Morton L. Wallerstein, of Richmond, President George C. Hough will deliver his annual address, and committees will be appointed.

The first speaker on the program will be Commissioner Hall, who will talk on building construction and industrial catastrophes. Mr. Beck will talk on office methods and practices with respect to structural design, and Mr. Magann will outline the proper building codes for the small town.

The annual luncheon of the association will be held at 1 o'clock, with Roscoe Adams, of this city, acting as toastmaster. The principal address will be by Prof. Dillard.

At the final business session in the afternoon, Mr. Watkins will tell of the relation of the building inspector to other city activities. Following committee reports, officers for the ensuing year will be elected, and new business will be taken up. Adjournment is scheduled at 4:30 o'clock.

Lutheran Relief Cost Studied at Convention

Philadelphia, Oct. 16 (A.P.).—Investments of the ministerial pensions and relief board of the United Lutheran Church in America were under investigation today as delegates to the church's biennial convention participated in a program of religious devotions.

A mass vesper servies in convention hall, an outstanding feature of which was the music by a choir of 800 voices, attracted several thousand persons. Dr. Rees Edgar Tulloss, president of Wittenberg College, Springfield, Ohio, delivered the principal address at this service. Earlier in the day visiting clergymen occupied Lutheran pulpits throughout the city.

SOCIETY

Continued from Page 7.

Mrs. Cabot Stevens, Mrs. Chester Swope, Mrs. George L. Tarbell, Mrs. Thompson Wailes, Mrs. Sidney Uhfelder, Mrs. Louis Weller, Mrs. Boland Whitehurst, Mrs. B. D. Williams and Mrs. Charles Williams.

A group of historic gardens in the vicinity of Fairfax County, Va., are to be opened to the public during the chrysanthemum and dahlia season to raise funds for county relief. They can be visited Friday and Saturday from 9 to 5 o'clock.

The following gardens have been generously made available: Mr. and Mrs. William D. Ord are opening the garden of Ordleigh; Mr. and Mrs. Harley Peyton Wilson, that of Hollin Hall, the estate given by George Mason to his son Thomas; Mr. Louis Hertle, that of Gunston Hall, the home of George Mason, and Mr. and Mrs. Wade Ellis, that of Rippon Lodge, the home of the Blackburn family. Pohick Church, where Washington and Mason were vestrymen, and Fairfax Court House will also be open.

The personnel of the Red Cross, assisted by members of the Garden Club of Fairfax, will join forces to make the tour a success.

Ordleigh is best reached via the Mount Vernon Memorial highway from Washington; the other three gardens are on route 1 from Washington to Richmond. Signs will be posted marking the points at which to turn off from the main highway.

Tickets will be on sale at the various entrances, or at the Barrett House, 408 Duke street, Alexandria.

Any further information concerning the tour can be obtained by calling or writing Miss Jennie Moore, Fairfax, Va. (Fairfax 108), the chairman of the tour.

The Booklovers of Washington will hold their first meeting of the season at 8 o'clock tonight at the Young Women's Christian Association, when members of the Newcomers Section of the Columbian Women will be guests.

Miss Alice Hutchins Drake, who ever since the close of the World War has conducted these biweekly meetings for the "lovers of books" in the Capital, will be the speaker tonight, her subject being "Know Your Capital City." She will be assisted by Miss Leona Bixler, in the showing of some beautiful slides loaned by the Commission of Fine Arts.

Interpreting the Mode

By DARE

A two-piece ensemble which could well be called a dressy tailleur, of black woollen material lavishly trimmed in black galyac. (Courtesy of Helen Hubert, Paris.)

THE tailored suit has undergone some decided changes in the last ten years. Today a tailored coat dress, a tailored dress, and the ensemble are all stepchildren of it. The first tailored suits made by the French dressmakers were a bit fussy in cut and decoration for a strictly tailored garment, and the smart American woman was wont to make a special trip across the Channel to England for her "tailormades." When the Parisian dressmakers realized this they set to work to beat the English at their own game, with the result that the Paris "tailleur" of today is quite as trig and smart as that turned out by the best English houses. As a matter of fact, many of the Paris dressmakers employ only English tailors for this work.

This is the strictly tailored suit. But ah, the ramifications of the tailleur!

There is the sportswear tailleur—a separate jacket and skirt, and a blouse or, more chic, a sweater. In colors and materials this differs from the street tailleur, and in cut, as well, the sportswear tailored suit being a more comfortable looking and feeling garment. The street tailleur is more or less of the same material, but worn more often with a blouse than with a sweater, and is more trim and well-fitting in appearance.

Then one goes into the dark color, fine material, strictly tailored suit—beloved by the business and professional woman, and perhaps a bit less modish than the more dressy tailleur—on the order of the one illustrated today. And from there on the tailored suit, still consisting of a separate skirt, a blouse and a short or three-quarters jacket, becomes more and more luxurious and elaborate until the evening tailleur appears in all its velvet and diamond elegance.

Viva the tailored suit—and all its offspring!

• • • •

Haven't you ever really longed for a lace pyjama? Oh, of heavy enough lace, of course, to have form and fit—your form and the pyjama fits it, perhaps. Well, the most adorable threepiece sleeping-and-breakfast set you can imagine is yours for the making, and for sending a stamped, self-addressed envelope to the Dare Department of The Washington Post for the illustrated leaflet which tells you how to go about it. The top is a bolero, the "sleeping" part is an adorable georgette and lace-incrusted skirt which ties on at the waist with a satin ribbon sash—and the pyjamas are lace trousers which also fit on to the waist with a satin ribbon sash. In three separate pieces, and easily made—but looking like the Rue de la Paix at least!

A new idea in the fall mode is to have a very dressy tailleur look like it might be a coat—but not to be, as it were. My pen and ink do not do justice to the charm of the one I sketched for you today, sent to us from Helen Hubert of Paris. 'Tis of black woolen material, and the skirt and jacket are separate. The jacket is trimmed in a most interesting manner with black galyac, or if you like, the original model is trimmed in breitschwantz.

• • • •

Have had a few requests for good luck elephants—so there they are! Trace them over for your embroidery or painting, my deahs, and if you wish to transfer them, trace them with a sharp pencil through a piece of carbon paper right onto whatever you wish to decorate, comprenez?

Au revoir.

(Copyright, 1932.)

How to Be Beautiful

By ELSIE PIERCE

ALTHOUGH fashion is borrowing from the family album the styles mother wore as a girl, and sleeve and shoulder treatments are elaborate, the trend generally is toward smart simplicity. The woman whose tastes run high, and whose budget has to be kept very low, finds this a very helpful factor. For the simpler things are easy to live with—for a long time. Loud colors, elaborate trimmings, bows, furbelows and trimmings soon grow tiresome.

Recently I had a letter from Wynne Gibson, the well-known Paramount player starring in "Night After Night." In it is such an excellent beauty lesson that I am repeating it here, word for word.

Harmony and Stability.

"Planning a smart wardrobe is much like building a bridge," says Miss Gibson. "One must know specifications for both bridge and wardrobe down to the smallest detail, the materials should be of the best, and the finished product one of harmonizing structure and stability.

"Before purchasing a frock, coat or even a pair of gloves, every woman should refer to her clothes 'blueprints.' If they call for a navy blue hat, don't be tempted by a smart red purse, even at a bargain price. If you plan to include a blue suit for fall, do not be talked into selecting a brown topcoat or beige frock.

"I believe that every smart wardrobe is based upon three keynote costumes," Miss Gibson continues. "First, the most essential item is a tailored outfit, preferably a suit. If this garment is gray, accessories in navy blue would be a clever accent. The second outfit is a topcoat, which should be semidress or strictly sports, according to the demands of the wearer. With a gray suit, the coat should be selected in navy blue, gray or black. The last item is a frock, either silk or sheer wool. This may be navy blue, bright blue, gray or black with colorful accents, or dark red. The navy accessories can be used with all color combinations except the black coat and frock, or the red.

Look 90 Days Ahead.

"Think at least three months ahead when you visit a dress shop, and you will have fewer regrets. Ask yourself frankly if the frock you have almost decided upon will be as serviceable and chic 90 days hence. Visualize it with the array of wraps, hats, gloves, shoes and handbags at home—unless you can afford to select new accessories with each new dress."

• • • •

I agree with Miss Gibson that this careful planning and building makes for smartness on even a limited budget. Don't you? It eliminates helter-skelter buying with its attendant regrets. Try it and I am sure there'll be no skeletons in your clothes closets—worn once and hung away.

My color chart will help you select the shades that should be most becoming to you. Send self-addressed, stamped envelope for it.

(Copyright, 1932.)

What Today Means to You

By MARY BLAKE

"LIBRA."

IF October 17 is your birthday, the best hours for you are from 10 a. m. to 11 a. m., from 4:30 p. m. to 6 p. m. and from 8 p. m. to 9:15 p. m. The danger periods are from 8:30 a. m. to 9:45 a. m. and from 10 p. m. to 11 p. m.

Be careful not to "jump the gun" on this October 17 and thus get off to a bad start. Influences seem to point to a day of great anxiety with accompanying restlessness. Due to the generally stirred-up atmosphere this October 17 will not lend itself to success in new enterprises. People generally, will not feel their best today, and it is a day not propitious for social gatherings of any sort.

Children born on this October 17 will not be the robust type, though no fear need be had for their health. At an early age they will show marked leanings toward the artistic, turning to drawing, painting and music. These children should be given every possible encouragement and inducement to work along these lines as they will probably be found to have great talent.

If October 17 is your birthday, you are to a great extent the product of your environment. Great happiness is in store for you not through the acquisition of great wealth or power, but rather through the development of your spiritual self. This spiritual self for its fullest growth demands comfortable and pleasant surroundings, sympathetic and congenial friends. Given these, persons born under the influences prevalent at this time should develop into affable and agreeable individuals, possessed of a keen sense of beauty, a beauty of mind that may well seek to express itself in art or literature.

You are extremely honest and have a strong sense of justice. You are a generous friend and a kindly and understanding foe. You are a loyal friend and, for that reason, have many friends. Your sympathetic nature often proves your downfall, for this quality in you seems to attract those on whom fortune has not smiled kindly, and you find yourself besieged with requests and petitions all of which you can not heed. This inability to help all that turn to you often brings upon you periods of depression. You must learn to deal with the world as you find it and not to let other people's difficulties disturb your composure.

Successful people born on October 17:
Lorettus S. Metcalf, editor.
Bruce Crane, artist.
F. Childe Hassam, artist.
Eric Pape, artist.
Robert Lansing, former Secretary of State.
Thomas Fortune Ryan, capitalist.

(Copyright, 1932.)

How to Keep Well

By DR. W. A. EVANS

GANDHI'S FAST.

THE newspapers report that Mahatma Gandhi broke his fast after going six days and eight hours without food. He is expected to recover.

During the fast he ate nothing, but he drank water as he wished, and from time to time he dissolved some soda or some salt in the water. He began eating by taking a little fruit juice and sirup. Neither of these requires much digestion or other preparation for absorption, and not much more for use by the tissues. In a few hours he began eating very small quantities of simple foods—substances that require some digestion, but that do not throw much strain on the stomach.

The object of the soda taken during the fast was to counteract the hunger acidosis, which otherwise would have been certain to cause him to have headache and nausea. Probably a little salt added to this drinking water made it more palatable and satisfied some of the cravings of salt hunger. Old people who lived in the South behind the battle lines in Civil War times bear witness to the discomforts of salt hunger.

To the average man living many thousands of miles away, and having no knowledge of the politics of India, the most interesting part of this story is the ability of a frail, almost cadaverous man with high blood pressure and beyond the meridian of life to live for six days and eight hours without food. However, there is nothing extraordinary about that. A normal man should be able to go without food for nearly two months. The traditional 40-day fast is not much more than a starter for the experts in the art. When one goes without food for several days the fires of the body burn at near the normal level, being fed at the expense of substances stored as reserve. First goes stored water, then sugar. Soon the loosely laid down fat is shoveled into the fire. It takes several days to use up all this surplus fuel, and during the time no important tissues are being drawn on.

At about this stage the draft valves are turned and the fires are choked down. If this is done efficiently, and no work of body or mind is carried on, the essential tissues of the body are burned up with exceeding slowness. It is probably well toward the end of the second week that a normal person, fasting carefully, reaches that stage. Probably life would not be endangered in the slightest until toward the end of the third week. If the man was an adept in going on to the hibernating, cold-blooded animal basis, he would be in no danger before the fourth week.

We see how much of bunk there is in most of what we hear about death from starvation at the end of, say, three days. The extraordinary features in Gandhi's case were his extreme emaciation before he started fasting and the hard mental work he did during its continuance. In spite of this he probably would have survived another week of fasting.

TOO MUCH SUNBURN.

E. B. writes: Until this year I have been more or less normal about sunburn. With a little care there were no bad after-effects. This year, however, is awful. A few weeks ago, despite an umbrella and a big hat, and plenty of carron oil, I got quite a sunburn. My face and eyes were badly swollen. I was tired and achy for a few days, and had an upset stomach. Yesterday, again with an umbrella and a big hat, slacks, and a coat, I seem to have acquired another burn. I feel quite hot and my face is swollen. My head is splitting and I am so tired and miserable I can hardly tap the keys of my typewriter. My stomach revolted at the thought of lunch. As the day wears on I seem to feel worse. If I consume about two quarts of water, take a physic, and go to bed early, I will be all right tomorrow. But what causes all this?

REPLY.

You are sensitized to sunlight and, in consequence, develop symptoms after a very mild exposure. This state is paralleled by that of those who develop nettlerash after eating certain foods, and those who have hay fever after breathing certain pollens. The effects of exposure to sunlight are constitutional as well as local. Much of normal health and growth is due to the constitutional effects of sunlight. You illustrate some harmful constitutional effects. There are ointments for which the claim is made that they filter out the harmful ingredients of sunlight. Try some of these. If they fail it may be necessary for you to forego the beach, which, it appears, would be a tragedy for you.

WHITE SPOTS

Mrs. E. G. writes: I would like to know what white spots on the hands and face are caused from and what is the cure.

REPLY.

The cause is multiple. Probably no one knows much about it. Some people keep the spots stained, using walnut juice for the purpose. Cures due to taking dilute muriatic acid properly have been reported.

Today's Happenings

Meeting—International Federation of Catholic Alumnae, Mayflower Hotel, 8 p. m.

Luncheon—Typothetae of Washington, Raleigh Hotel, 12:15 p. m.

Luncheon—Acme Club, Raleigh Hotel, 12:30 p. m.

Luncheon—Izaak Walton League, Raleigh Hotel, 12:15 p. m.

Convention—National League of District Postmasters, Willard Hotel, all day.

Luncheon—National Coal Association, Willard Hotel, 12:30 p. m.

Meeting—Business and Professional Women's Club, Willard Hotel, 8 p. m.

Meeting—Monday Evening Club, Willard Hotel, 8 p. m.

Card party—Curley Club, Willard Hotel, 8 p. m.

Dinner—Circle Club of Master Masons, Hamilton Hotel, 6:30 p. m.

Meeting—Texas Oil Co., Hamilton Hotel, 6:30 p. m.

Meeting—Psi Omega Fraternity, Hamilton Hotel, 6:30 p. m.

Luncheon—Alpha Delta Phi Fraternity, University Club, 12:30 p. m.

Luncheon—University of Michigan Alumni, University Club, 12:30 p. m.

Card party—Benefit of White Cross, 1473 Meridian place northwest, 8:30 p. m.

Card party—Benefit St. Stephen's Sanctuary Society, Arlington Hotel, 8:30 p. m.

Card party—Sodality of St. Anthony's Church, Twelfth and Monroe streets northeast, 8:30 p. m.

Meeting—Progressive Citizens Association of Georgetown, Curtis School, 8 p. m.

Meeting—Lincoln Park Citizens Association, Bryan School, 8 p. m.

Meeting—West End Citizens Association, Grant School, 8 p. m.

Meeting—All States Officers Society, Willard Hotel, 8 p. m.

De Valera Cheered On Leaving London

Refuses to Say Whether He Will Move for Secession of Free State.

London, Oct. 16 (U.P.).—Scenes of wildest enthusiasm for Eamon de Valera, president of the Irish Free State, who was once sentenced to death as a radical, were enacted tonight at Euston Station as the Irish statesman and members of his party entrained for Dublin.

De Valera, whose conversations with Sir John Simon and other British leaders on the question of land annuities resulted in another deadlock this week-end, was besieged by admirers at the station.

He declined to comment on reports that he plans this week to call for Ireland's secession from the British commonwealth, and the establishment of a republic with himself as president. But a spokesman said that, while the Free State president has no immediate plans for such action, establishment of a republic free from British alliance is appreciably closer as a result of the breakdown of negotiations.

De Valera will go before the Dail in Dublin Wednesday, and at that time it is expected he will make an announcement of far-reaching import.

Fear Called Phantom And Killer of Ambition

Taking for his text "• • • (they) having stoned Paul, drew him out of the city, supposing he had been dead," Dr. Joseph R. Sizoo, pastor of the New York Avenue Presbyterian Church, declared that the phantom of fear is one of the most dangerous elements of life and drowns ambition in man. Too many things are done on supposition or through fear, whereas fear generally has no foundation of fact.

"Christ's ideas were to remove fear," he said, "and the miracles of Jesus are not so impossible in the light of modern understanding. Man should seek deliverance from fear through religion which should pave the way toward a new outlook on life."

Rector Raps Arms View Professor Gave on Air

Criticism of France's stand on disarmament attributed in The Sunday Post to the Right Rev. James H. Ryan, rector of Catholic University, as having been given in a radio address, was made by the Rev. John A. Ryan, professor of moral theology at the university, it was explained yesterday.

The rector of Catholic University said he does not concur with the opinion attributed to him that France, through her insistence on security guaranteed by treaty, was putting up the chief obstacle to international disarmament. The professor, who made the address spoke on a program sponsored by the Conference on Disarmament.

Bank Report Shows Employment Gains

Pay Roll Increase Revealed in Pennsylvania and Delaware.

Philadelphia, Oct. 16 (A.P.).—Gains in employment and pay rolls, the Philadelphia Federal Reserve Bank reported today, occurred in Pennsylvania and Delaware during September.

The Pennsylvania increase in employment, the report said, was 4 per cent, and in pay rolls almost 8 per cent, as compared with August.

"These unusual increases," it stated, "which were nearly twice as large as in August, occurred for the first time in the last three years. Compared with a record low level reached in July, employment in September was 7 per cent higher and wage payments nearly 13 per cent larger."

Delaware factories reported gains of 6 per cent in employment and more than 7 per cent in pay rolls and working hours.

Democratic Carnival Enters Second Week

The second week of the Democratic campaign committee carnival at Alaska and Georgia avenues northwest, will open today on the 10-acre tract donated by E. Brooke Lee.

Democratic campaign headquarters announced that a number of additional workers have joined those soliciting subscriptions to the Prosperity Bond sale. Joseph Burko, a Georgetown University student, it was announced, has brought in 500 names of fellow students who are eligible to vote.

Frank Gould's Gambling House License Renewed

Paris, Oct. 16 (U.P.).—The French government today renewed for one year the gambling license of Frank Jay Gould, American baccarat magnate, for his Mediterranean palace casino at Nice, and the other Gould gambling places at Juan Les Pins, Granville and Gagnoles de L'Orne.

Gould announced, however, that he will not reopen the Cannes casino on November 1, as in previous years, because of the general economic situation and the lack of gambling along the Riviera. The opening will be a few days before Christmas.

See Start and End of Trolleys.

Youngstown, Ohio, Oct. 16 (A.P.).—Thirty-two years ago, as a child, Mrs. George James rode the first street car from Lowellville to Youngstown. Last night she rode the last trolley car on the line. Today buses replaced the electric line.

Japanese Bombard Hailar.

London, Oct. 16 (U.P.).—The Exchange Telegraph Agency's correspondent reported today that Japanese airplanes bombarded Hailar with the intention of destroying a passenger airplane that had been seized by Chinese bandits.

Evening Gowns
For the LARGER WOMAN

who can wear the season's smartest fashions when they are rightly adapted to her figure, as are the gowns in this new collection—conservative in design but interesting in detail, simple and distinguished. Prices from $25 to $59.50.

Larger Women's Fashions on the Fifth Floor

THE NEW Jelleff's
1216-1220 F STREET

Culbertson on Bridge

By ELY CULBERTSON

470
MASTERS OF BRIDGE.

MR. MICHAEL T. GOTTLIEB, a member of the Bridge World team-of-four, which won the Challenge Trophy for teams-of-four at the American Bridge League tournament at Asbury Park last summer, is everywhere recognized as one of the world's most brilliant players. In this same event, playing with Mr. Theodore A. Lightner, he also won the Masters' Pair Trophy. Mr. Gottlieb contributes to Bridge a brilliancy of conception in the bidding that makes of many of his hands marvelous masterpieces of accurately drawn inferences. His play is usually flawless. An observer recently remarked that while many of the world's ranking Bridge players will make the correct lead nine times out of ten, Mr. Gottlieb is so accurate on defense that he invariably makes the correct defensive lead and thereby assures the defeat of many contracts which would otherwise be made.

In the play of the Dummy, his teammates, partners and opponents accord him the highest praise, and the hand below, played in the Masters' Pair Championship at Asbury Park, is unquestionably one of the most brilliant in the annals of Bridge.

North—Dealer.
North and South vulnerable.

Mr. Gottlieb

♠ K J 9 8 5 4
♡ A 5 2
◇ Q
♣ A K 6

♠ 10 7	♠ 3 2
♡ 10 7	♡ Q 9 3 6
◇ A 10 6 4 2	◇ K 9 8 5
♣ 10 9 8 5	♣ Q J 2

(W E N S)

♠ A Q 6
♡ K J 4 3
◇ J 7 3
♣ 7 4 3

The Bidding:

South	West	North	East
		1♠	Pass
2NT	Pass	3♠	Pass
4♠	Pass	6♠	Pass
Pass	Pass		

Most of the players reached the same contract as Mr. Gottlieb, so it must be assumed that the bidding was in accord with the master's view as to the value of the hand. Measured by its honor-trick content, the hand is a borderline Slam bid, but the elements of favorable distribution are so great as to justify the Slam attempt, particularly in match-point play. Few of the masters, however, were able to realize in the play the prediction they had made in the bidding. Mr. Gottlieb, by meticulousy accurate play, did so.

The opening lead was the heart 6, a fourth-best lead from one of East's four-card suits. Mr. Gottlieb played on this a small heart from Dummy, West played the Ten, and the trick was won with the Ace in the closed hand. Next, two rounds of spades followed; the first was won with the Ace in Dummy, and the second with the Queen. A small diamond was then led from Dummy, and West visioned the possibility of this partner being squeezed, and played small, the trick being won by East with the King. This was a very beautiful defensive play by the West player, and at one other table where it was made prevented the making of the contract. Not so, however, where Mr. Gottlieb was playing. East returned a diamond, upon which the 7 was played from Dummy, West played the Ten, and North trumped. A heart was led and the Knave finessed. The Ace of clubs was then cashed, followed by three more rounds of trumps, West discarding on the trump leads the diamond 4 and 6 and the club 9. East discarded the 9 and 8 of diamonds and the club Knave.

When East retained his two hearts, Mr. Gottlieb discarded from Dummy the heart 3. On the eleventh round, the heart 5 was led from the closed hand, and West now was in the squeeze. The Knave of diamonds forced him to retain the diamond Ace, and so he was compelled to give up the club 9. To the twelfth trick Dummy's last club, the 4, was led, won with the King in the closed hand, and the club 6, through the accurate play of the hand and the inexorable working of the squeeze, permitting the fulfillment of the Slam contract.

A difficult contract was thus made against accurate defense.

Tomorrow's Hand.

The bidding and play of the hand printed beow will be discussed tomorrow:

North—Dealer.
Neither side vulnerable.

♠ A Q 8 6
♡ A K 10 4 3
◇ 10 9 7 4
♣

♠ J 9 5 4 3	♠ A 10 7
♡ 10 7 4	♡ 6 2
◇ 5	◇ J 9 5 2
♣ Q J 6 3	♣ Q 8

(W E N S)

♠ K Q 8
♡ K 3
◇ J 9 7 6 2
♣ A K 2

Study the hand, decide how you would bid and play it, and then compare the results you obtain with those shown in tomorrow's article.

(Copyright, 1932.)

Uncle Sam's Home Hints

PRESERVES AND PICKLES.
(Department of Agriculture.)

Ginger Pears.

8 pounds pears, not too ripe
4 pounds sugar
2 lemons
5 or 6 pieces ginger root, 1 to 2 inches long.

Wipe the pears, remove the stems, quarter and core. Cut the pears into small pieces. Add the sugar and the ginger. Let stand overnight. In the morning add the lemons cut in small pieces, rejecting the seeds, and cook until thick. Watch the mixture carefully lest it stick and scorch. Do not let it cook down so long that the rich amber color is lost. Remove the fruit when it becomes clear. Then concentrate the juice. An asbestos mat under the kettle will prevent sticking. When the juice is thick, replace the fruit, heat it thoroughly, pour into hot clean jars, seal and store in a cool place.

Watermelon Pickle.

7 pounds of watermelon
Limewater made from 1 quart water and 1 tablespoon lime
4 cups vinegar
1 cup water
5 cups sugar
1 tablespoon allspice
1 tablespoon cloves
6 small pieces stick cinnamon

Pare and remove all green and pink portions from watermelon rind. Cut it in the desired shape or size, and soak for 2½ hours in the limewater. Drain the watermelon and place it in fresh water to cover well and cook for 1½ hours or until tender. Let the watermelon stand overnight in the water. Make a sirup of the vinegar, water, sugar and spices. Allow the sirup to come to the boiling point, add the drained watermelon and boil gently for 2 hours or until the sirup is fairly thick. Seal and store. If desired, some of the pieces of the watermelon may be placed on waxed paper and allowed to dry out, turning every day or two until dry enough to store. This melon can be used in place of citron in cakes and puddings, and may be dipped in chocolate or covered with fondant.

SIMPLY WORN OUT?
Take Lydia E. Pinkham's Vegetable Compound

Can anything be more wearing for women than the ceaseless round of household duties? Too have no time to be sick . . . you are tired . . . ailing . . . yet cannot stop. There comes a time when something snaps and you find yourself simply worn out.

Lydia E. Pinkham's Vegetable Compound will help you. Its tonic action will give you renewed strength, and will make your daily tasks seem easier to you.

98 out of every 100 women who report to us say that they are benefited by this medicine. Buy a bottle from your druggist today . . . and watch the results.

The Parrot
"Speaks for Itself"

A converted estate combining past graciousness with present smartness to make dining out a real experience.

Delicious food at sensible prices, served 12 noon to 8 p. m.

Table d'hote or a la carte.

Luncheon—Tea—Dinner

Bridge Tournament Luncheons

Beginning today, October 17th, and each Monday thereafter during the season in the card room of The Parrot.

Personally Conducted by
MRS. CHARLES KEENE, Pres.
Washington Bridge Teachers Assn.
For Information and Reservations
Telephone NOrth 8918

20th and R Sts.
At Conn. Ave. N.W.

Is Your Rest Disturbed?

Act Promptly When Bladder Irregularities Disturb Sleep

Heed promptly bladder irregularities; burning, scanty and too frequent passage and getting up at night. They may warn of some disordered kidney or bladder condition. Try *Doan's Pills*. No other advertised diuretic is so widely used. None so well recommended. Get Doan's today.

Doan's Pills
A Diuretic for the Kidneys

THE ONCE OVER

By H. I. PHILLIPS

SUCCESS STORY.

"I HAVE been sent by my magazine to interview you on the secret of your success," said the writer as he entered the office of T. Persimmons Finch, American business man.

Mr. Finch looked a bit surprised, but consented to tell his story.

"What do you want to know?" he asked.

"You entered the employ of the company as an office boy and by diligent attention to the job won steady advancement until you became head of the corporation?" suggested the writer.

"Not at all," snapped T. Persimmons Finch. "My wife's father owned the business and shortly after the marriage he took me in and started me at the top of the ladder."

"But you ultimately acquired the business and under your direction it expanded by leaps and bounds?" suggested the writer.

"Wrong again," said Mr. Finch. "When the old boy retired about ten years ago he left me the business and I didn't expand it at all."

"What?" gasped the interrogator. "You didn't branch out, enlarge your factories, broaden the scope of your activities and develop new lines of production?"

"Nope," said Mr. Finch. "The plant's the same as it was ten years ago."

"Not exactly the same, is it?" persisted the writer.

"Exactly," repeated Mr. Finch. "I didn't add a foot of floor space, or even remodel the executive offices."

"Do you mean to say that in the last ten years you didn't enlarge the plant capacity."

"Yes, sir."

"Didn't you tear down acres of old buildings and erect more up-to-date ones?"

"Not one," said Mr. T. Persimmons Finch, somewhat proudly.

"Why not?" asked the Success author, quite puzzled.

"There was no need of it," replied Mr. Finch. "The plant was big enough to take care of all the business we had or were likely to get."

"But," stammered the interviewer, "you, of course, opened branch factories around the country and formed some subsidiary corporations for retail distribution."

"Nope," said Mr. Finch.

"You must have merged with one or more competitors, reorganized as a stock corporation, taken the public in as partners and, perhaps, even formed an affiliated investment trust," pressed the writer.

"Say," cried Mr. Finch, "who's telling this story, you or I?"

"You are," assured the writer.

"Well, then, I did nothing of the kind," he declared. "I kept the business just as it was and never changed the corporate structure in any way."

"But why?"

"Because we were doing plenty of business, meeting all the market demands and getting a swell return on the investment," explained Mr. Finch.

"After all, it's a comparatively small plant," observed the Success Story man as he looked out of the window.

"Yeah," admitted Mr. T. Persimmons Finch, "but you gotta realize this important point."

"Whatzat?"

"It's still running and I still own it," concluded the Most Remarkable Business Man of His Generation.

PREDICTION.

No matter who's the winner
November 8 or how,
Cal Coolidge will be chosen
About four years from now.

"Pike's Peak 4 Inches Lower."—Headline. Probably just a technical reaction.

Charlie Chaplin wants to play Napoleon. The Little Coarsican.

New campaign slogan: Never try to change rubbers going through a revolving door.

The New York burlesque houses have been allowed to reopen on their promise to turn over a nude leaf.

(Copyright, 1932.)

Crown Prince Michael At Carol's Birthday Fete

Sinaia, Roumania, Oct. 16 (A.P.).—Former Queen Elizabeth of Greece and little Crown Prince Michael attended King Carol's thirty-ninth birthday dinner at his summer residence here today. Dowager Queen Marie and Archduke Anton and his wife, Ileana, one of Carol's sisters, were not present.

Little 11-year-old Michael, returning here from a visit in England with his mother, Princess Helen, the king's former wife, was allowed to drive his own American-made automobile to the station to meet former Queen Elizabeth. There was only room for himself and his aunt in the machine.

"EVERY DAY MOVIES"

By DENYS WORTMAN

IN OLD NEW ENGLAND.

"My regular fare to Meads is $4, but if you'll let me stop off a few minutes at Toodlem to see my gal, I'll take you for $3.50."

Daily Cross-Word Puzzle

ACROSS.

1 Yeast on brewing liquors
5 Signal stage of history
8 A disfigurement
12 Wind instrument
13 Supplied material to machine
14 Fish of mackerel family
15 Abandoned
17 Put up stake, poker
18 Cut off final syllable
19 Blood vessels
21 Lair
22 Strict
24 Belonging to us
27 Lifeless
28 Trunk of human body
30 Regret
33 Stopped
34 Deputy
35 A thing aimed at
36 Gained
37 The flower (Fr.)
39 Become entangled
42 Takes the part of
44 An account
46 Among
48 Darer
50 Bestowed
51 Prior to
52 Clubs
53 Extent
54 Solution used in soap
55 Opposite of aweather

DOWN.

1 Augured
2 White poplar
3 Amber-colored resin
4 Reward
5 A lizard
6 Passed rope through hole
7 A snake
8 Scrutinize
9 Overseers of morals and conduct
10 Knack
11 Fish eggs
16 Became indignant
20 Concern
23 Make lace edging
25 Habituate
26 Wand
27 Lair
29 Tree yielding acorn
30 Chilly
31 Individual consciousness
32 Meditative
33 Double trio
35 Wretchedness
38 Uniform
39 Ethical
40 Acute crest of mountain range
41 Brief
43 Concept
45 Island north of Caribbean Sea
46 Chief officer in Turkey
47 Disfigure
49 Born (Fr.)

YESTERDAY'S ANSWER.

(Copyright, 1932.)

Dial Flashes

By ROBERT D. HEINL.

THESE are great nights for tuning distant stations on the radio. A station we have been listening to lately which comes into Washington splendidly, is CKAC, Montreal (730 kilocycles). It is on the dial between WGN, Chicago, and WJR, Detroit.

The novelty of CKAC is partly due to the French announcer. Also there is far less advertising talk over the Canadian station than we are accustomed to in the United States.

Further evidence of good reception conditions was the clarity with which WWSW, a little 100-watt station at Pittsburgh, seldom heard in this area, came through last night. It is on the highest frequency in the broadcast band 1,500 kilocycles. Also it is one of the most crowded, since there are 25 other stations on the same channel.

We enjoyed the New England Singing Society from Lowell, Mass., last Monday night, which we picked up over WBZ, Boston (990 kilocycles—between KDKA, Pittsburgh and WHO, Des Moines). It is scheduled for another performance at 8 o'clock tonight.

"THE dial space between WEAF and the 620-kilocycle mark is crowded with whistles and squeals caused by waves interacting," O. E. Dunlap, of the New York Times, observes. "The stations involved are apparently WSM, Nashville; KFI, Los Angeles; WAIU, Columbus, and WMAL, Washington. Any tuner that separates this group is an ace."

Franklin W. Fort, president of the Federal Home Loan Bank Board, will describe the work of that institution during the National Radio Forum (WRC, 10 p. m.). Fort will tell how the twelve regional banks in the $134,000,000 small home mortgage system will function.

A political forum, in connection with the dedication of the new Thorne Chapel, Northwestern University, Evanston, Ill., will be broadcast tonight (WRC, 10:30 o'clock). Speakers will include Gov. Albert C. Ritchie of Maryland, Melvin Traylor, Chicago; Silas Strawn, former president United States Chamber of Commerce, and Henry J. Allen, publicity director for the Republican national committee.

MURDER plots executed with such diabolic cleverness that the police of two continents called them suicides will provide the dramatic highlights in tonight's episode of "Fu Manchu Mystery Stories" (WMAL, 8:45 o'clock) tonight.

THERE will be a Philco-Fox Theater Revue (WRC, 8:45 p. m.) • • • A special musical program from the Politeama Theater, Buenos Aires will be presented over the WJZ-WBAL network, 6 p. m. • • • Booth Tarkington's "Maud and Cousin Bill" sketch is moving to the WJZ-WBAL network, Mondays, Wednesdays and Fridays, at 5 p. m. • • • "Faustus," by Christopher Marlowe, will be dramatized by the Radio Guild players (WRC, 4 p. m.) • • • Tribute will be paid to the entire Nation in the Parade of the States program (WRC, 9:30 p. m.), Aileen Stanley, Lottice Howell, Angelita Loya and Phil Dewey will be featured soloists. • • • Harold Nicolson, English journalist, will speak "To a Low-brow" in a talk from London (WMAL, 4:20 p. m.).

ED WYNN, who is playing Washington this week, has an ingenious way of ascertaining just how many in the theater audience have been listening to his radio performances. At some point in the evening's entertainment he simply says—"And So-o-o-o-o!"

The radio comedian's jokes are among the best heard on the air.

"I have moved to a place on Long Island Sound," he confided last week. "On one side I hear the sea and on the other I see the sound."

There will be no performance of "Laugh Parade" tomorrow night, when Wynn returns to New York for his broadcast.

DICK TRACY—Doubting Dan

THE KID'LL BE HERE AFTER SCHOOL - ABOUT FOUR O'CLOCK - TO TAKE OVER HIS JOB OF DELIVERING PACKAGES FOR OUR "BAKERY" - SO SEE TO IT YOU'VE GOT PLENTY FOR HIM TO DO.
TEXIE, I'M NOT SO SURE I GET YOUR POINT IN PUTTING THAT BRAT TO WORK MAKING DELIVERIES. FOR US WHAT WE WANT TO DO IS GET THOSE PAPERS TRACY HAS EXPOSING US.
YOU GOOF - THAT'S EXACTLY WHAT I'M GOING TO DO. BY HAVING THE KID HERE - HE'S SURE TO TALK AND I CAN PUMP HIM ABOUT TRACY. THEN, FIRST THING YOU KNOW - I'LL LEARN WHERE THE PAPERS ARE AND - WE CAN GET THEM.
OH BOY, WOULDN'T THAT BURN UP TRACY IF HE KNEW HIS PROTEGE WAS WORKING FOR THE VERY GANG HE'S TRYING TO CATCH.
HM! MAYBE IT'S FUNNY - I DON'T KNOW.

Baby Mine

MINUTE MOVIES

(All rights protected by the George Matthew Adams Service. Trade Mark Registered U. S. Patent Office.)

By Ed Wheelan

HELLO, FOLKS, WE'RE BROADCASTING TO-DAY DIRECT FROM THE FOOTBALL FIELD LOCATION WHERE WE'RE AT WORK ON OUR NEXT BIG SERIAL!
IT WILL BE READY FOR RELEASE NEXT WEEK AND WE PROMISE YOU A MOST UNUSUAL STORY OF COLLEGE FOOTBALL !!
PAUL VOGUE PLAYS THE PARTS OF TWIN BROTHERS AND GIVES A SPLENDID ACCOUNT OF HIMSELF. YOU'LL BE THRILLED AND AMAZED AT THE SITUATIONS IN THIS SENSATIONAL PICTURE !!
JUST A MINUTE, FOLKS, AND I'LL HAVE PAUL VOGUE SAY A WORD TO YOU! OH, PAUL!!
HELLO, EVERYBODY, I DON'T KNOW JUST WHAT TO SAY! I'VE GOT TWO BIG PARTS IN THE NEW SERIAL AND YET I'M NOT THE HERO! AT ANY RATE, I HOPE YOU'LL LIKE MY WORK!!
YOU BET THEY'LL LIKE YOUR WORK, PAUL, AND NOW, FOLKS, WE'RE "SIGNING OFF" BECAUSE THERE IS STILL MUCH WORK TO BE DONE - GOOD BYE ALL!!
TO-MORROW FULLER PHONS FILM PAST

THE GUMPS — *Follow the Gumps in the Colored Comic Section of The Sunday Post* — *On the Way*

WHAT CAN BE KEEPING HIM? NOT A WORD FROM HIM — GONE ALL DAY - AND HERE I'VE WAITED DINNER FOR TWO HOURS - EVERYTHING COLD - SINCE HE GOT THAT FOOLISH NOTION IN HIS HEAD THAT THE PEOPLE WANT HIM FOR PRESIDENT THERE IS NO LIVING WITH HIM -
EIGHT O'CLOCK - NINE O'CLOCK - TWELVE O'CLOCK - AND NO WORD YET - WELL WE'LL JUST HAVE TO WAIT AND SEE WHAT HAPPENS - IMAGINE A MAN STAYING OUT TILL AFTER MID NIGHT - HE'LL GET A WARM RECEPTION WHEN HE GETS HOME - IF I JUST KNEW WHERE HE WAS -
THIS IS MR. BLUE - I'M CALLING FOR YOUR HUSBAND - HE IS DETAINED AT MY OFFICE - WE ARE WORKING OUT A PROGRAM FOR HIS CAMPAIGN - HE SAYS - DON'T WAIT UP FOR HIM -
I WON'T WAIT FOR HIM -
I'LL COME DOWN AND GET HIM!

GASOLINE ALLEY — *Don't miss this feature in colors in The Sunday Post.* — *Times Have Changed*

THERE'S THE OLD RANGER HOUSE — WIDE OPEN AN' ANYBODY CAN GO IN. GEE IT SEEMS A LONG TIME AGO. SCRAM.
YEP, AN' NOBODY CARES WHO'S PRESIDENT OR ANYTHING.
C'MON FELLAS I DON'T EVER WANT TO SEE THE PLACE AGAIN
THERE'S THE HOSPITAL GOOTCH IS IN. I WONDER WHICH IS HIS WINDOW, SKEEZIX.
LET'S GO UP AN' ASK HOW HE IS.
GEE LET'S DON'T HE MIGHT BE WORSE.
THEY AREN'T AFTER YOU, SPUD. THEY HAVEN'T SAID A WORD SINCE LAST WEEK.
YES BUT THEY'RE JUST WAITIN' TO SEE IF GOOTCH IS GOIN' TO DIE FIRST.
DON'T YOU FEEL BAD, SPUD. IT WAS ACCIDENTAL YOU SHOT HIM. AN' WE'RE SORRY FOR GOOTCH, BUT HE'S JUST GOT TO GET WELL.

WINNIE WINKLE, THE BREADWINNER — *See the Winkle Family in colors in The Sunday Post.* — *Bad News*

WELL, WE'VE CERTAINLY HAD OUR TROUBLES, MINDING THAT FUR COAT FOR GLADYS WHILE SHE'S BEEN AWAY!!
WELL THANK GOSH SHE'S COMIN' TODAY TO TAKE IT BACK!! I'M NEAR WORE OUT WATCHIN' IT
OCT. 17
GOOD! THAT MUST BE HER NOW!!
R-RING! RRRINGG
HURRAY!
WIRE FOR MISS WINNIE WINKLE!
IT'S FOR ME!
OPEN IT AN' SEE WHAT IT SAYS!
DEAR WINNIE:— PLEASE HOLD COAT FOR ME. WILL BE DETAINED OUT OF TOWN ANOTHER WEEK. LOVE, GLADYS.
BRANNER

Radio Programs on the Air Today

WOL—American Broadcasting Co. (229 Meters, 1,310 Kilocycles.)

7:00 a. m.—Musical Clock.
10:00 a. m.—Voice of Bing Crosby.
10:15 a. m.—Jesse Crawford Recordings.
10:30 a. m.—Festival of Music.
11:00 a. m.—Jack Hylton's Music.
11:30 a. m.—Songs We Love.
11:45 a. m.—Tango Argentino.
12:00 (noon)—Jacques Jacobs Ensemble.
12:30 p. m.—Luncheon Dance Music.
3:00 p. m.—Variety Hour.
3:45 p. m.—Leontine Gallahorn, vocalist.
3:55 p. m.—World Book Man.
4:00 p. m.—Reed-E-O-Kiddies.
5:00 p. m.—Paul DeLong Gable, organist.
5:30 p. m.—Something for Everyone.
6:00 p. m.—Washingtonians.
6:30 p. m.—Question and Answer Man.
6:45 p. m.—National Hawaiians.
7:00 p. m.—Dinner Concert.
7:30 p. m.—Today in Sports.
7:45 p. m.—Sunshine Girl.
8:00 p. m.—Community Chest Girl.
8:30 p. m.—"Rhapsody."

WRC—National Broadcasting Co. (316 Meters, 950 Kilocycles.)

6:45 a. m.—Exercises.
8:00 a. m.—Pic Plani Pete.
8:15 a. m.—Morning Varieties.
8:30 a. m.—Cheerio.
9:00 a. m.—Today's Menu.
9:15 a. m.—Top o' the Morning.
9:30 a. m.—Firing Fingers.
9:45 a. m.—Otto Gray's Oklahoma Cowboys.
10:00 a. m.—Jack and Jill.
10:15 a. m.—Breen and Derose.
10:30 a. m.—U. S. Navy Band.
11:00 a. m.—Melody Three.
11:15 a. m.—Radio Household Institute.
11:30 a. m.—Sonata Recital.
12 (noon)—Johnny Marvin, tenor.
12:15 p. m.—Republican National Committee Address.
12:30 p. m.—Hessick Correct Time.
12:31 p. m.—National Farm and Home Hour.
1:30 p. m.—Lotus Orchestra.
2:00 p. m.—Revolving Stage.
3:00 p. m.—"Preparing for Motherhood," by Dr. Eric M. Maisner.
3:15 p. m.—Henrietta Schumann, pianist.
3:30 p. m.—Woman's Radio Review.
4:00 p. m.—Radio Guild, "Faustus."
5:00 p. m.—National Symphony Orchestra, soloists: George Wargo, viola; Robert E. Clarke, trombonist.
5:15 p. m.—Aunt Sue and Polly.
5:30 p. m.—"The Flying Family."
5:45 p. m.—Happy Tolmanizers.
6:00 p. m.—Waldorf Astoria Orchestra.
6:15 p. m.—Colonial Weather Forecast.
6:16 p. m.—Waldorf Astoria Orchestra continued.
6:30 p. m.—Thompson's Merry Dairymen.
6:45 p. m.—The Wilkins Quarter Hour: Marguerite Cromwell, soprano.

WILKINS COFFEE PROGRAM
MARGUERITE CROMWELL
Rudolph Schramm & His Music
(EVERY MON. WED. FRI.)

7:00 p. m.—Amos 'n' Andy.
7:15 p. m.—Wheatenaville.
7:30 p. m.—Jones and Hare.
7:45 p. m.—Goldbergs.
8:00 p. m.—Golden Strings.
8:30 p. m.—Cotton Pickers.
8:45 p. m.—Philco Fox Revue.
9:00 p. m.—A. & P. Gypsies, direction Harry Horlick; Frank Parker, tenor.
9:30 p. m.—Parade of the States—a tribute to the Nation.
10:00 p. m.—National Radio Forum: "How the Twelve Regional Home Loan Banks Are Functioning," by Franklin W. Fort.
10:30 p. m.—Dedication Thorne Chapel.
11:00 p. m.—Last Minute News.
11:02 p. m.—Cowboy Songs, Northwestern University.
11:15 p. m.—Pierre Orchestra.
11:30 p. m.—Hotel Sherman Orchestra.
12 (midnight)—Clyde McCoy's Orchestra.
12:30 to 1:00 a. m.—Edgewater Beach Orchestra.

WMAL—Columbia Broadcasting System. (475.9 Meters, 630 Kilocycles.)

8:00 a. m.—Musicale.
8:15 a. m.—Morning devotions, conducted by Foundry M. E. Church, Dr. Frederick B. Harris, pastor.
8:30 a. m.—Broadway Echoes.
8:45 a. m.—Rhythm Kings.
9:00 a. m.—Reis and Dunn.
9:15 a. m.—Gypsy Music Makers.
9:30 a. m.—Tony Wons.
9:45 a. m.—Merrymakers.
10:00 a. m.—Singing Vagabond.
10:15 a. m.—Sammy Brown and Frank Young.
10:30 a. m.—Fred Berrens' Orchestra.
10:45 a. m.—Home Chats with Alice Stewart.
11:00 a. m.—Morning Moods.
11:30 a. m.—Academy of Medicine, Dr. Thomas J. Harris.
11:45 a. m.—Ben Alley, tenor.
12:00 (noon)—Buddy Harrod's Orchestra.
12:30 p. m.—Viennese program.
1:00 p. m.—George Hall Orchestra.
1:30 p. m.—Madison Ensemble.
2:00 p. m.—National Student Federation of America.
2:15 p. m.—Ann Leaf.
2:30 p. m.—Elizabeth Barthell, songs.
2:45 p. m.—Salon Orchestra.
3:30 p. m.—Sam Prager, pianist; Helen Nugent, contralto.
3:45 p. m.—Eton Boys, Male Quartet.
4:00 p. m.—Frank Westphal's Orchestra.
4:30 p. m.—Julia Mahoney, soprano; Crane Calder, bass; Vera Eakin, pianist.
5:00 p. m.—Grace Shannon, pianist.
5:15 p. m.—Science News.
5:30 p. m.—Skippy.
5:45 p. m.—News flashes.
6:00 p. m.—Irene Beasley.
6:15 p. m.—Reis and Dunn.
6:30 p. m.—Women and Politics, Mary Bainbridge Hayden.
6:45 p. m.—National Symphony soloists, Walter Nussel, violinist, and Sidney Hamer, cellist.
7:00 p. m.—Myrt and Marge.
7:15 p. m.—Helen Turley, contralto; Mrs. Chester Adair, pianist.
7:30 p. m.—Three X Sisters.
7:45 p. m.—Dixie Trio.
8:00 p. m.—Edwin C. Hill.
8:15 p. m.—Singin' Sam.
8:30 p. m.—Kate Smith.
8:45 p. m.—Fu Manchu Mystery Stories.
9:15 p. m.—Mills Brothers.
9:30 p. m.—Mysteries in Paris.
10:00 p. m.—Music That Satisfies.
10:15 p. m.—Easy Aces.
10:30 p. m.—Lotus Orchestra.
11:00 p. m.—Club Prudhon Orchestra.
11:30 p. m.—Guy Lombardo's Canadians.

12,048,762 Homes Had Radios in 1930

Census Figures Show That 40.3 Per Cent of Families Were Equipped.

(Associated Press.)

Back in 1930, when the last census was taken, exactly 12,048,762 families in the United States had a radio.

They constituted 40.3 per cent of the country's nearly thirty million families. The Census Bureau published yesterday an analysis showing that native whites led in radio ownership, with 44.4 per cent; foreign-born whites followed close with 43.8 per cent, while only 7.5 per cent of Negro families had sets.

Urban families had the edge on country folks, 50 per cent of them being equipped, while only 21 per cent of the farm families had the world brought to them through a loudspeaker.

RISING STEEL CURVE IS FLATTENING OUT

Production Up Half Point, but Future Gain Depends on Tonnage Buyers.

Cleveland, Oct. 16 (A.P.).—Steel production advanced half a point, to 19½ per cent, last week, but the rising curve which has put the steel rate up six points in six weeks appears to be flattening out, the magazine Steel said today.

"For the substantial market improvement since September 1, small and moderate-size consumers are almost entirely responsible," the magazine continued in its weekly survey.

"It is becoming evident, however, that demand from this class can do little more than maintain itself in the immediate future, and any further substantial improvement must originate with tonnage buyers.

Auto Makers Conservative.

"Because automobile manufacturers have become ultraconservative, their assistance the remainder of the year will be subnormal. Building steel requirements continue bright, and by November may put actual orders on mill books, but this week bookings again are below the average. The railroads loom as the best customers for steel.

"This week for the first time imminence of the national election is casting a shadow on the market for iron and steel. Even small buyers are more cautious in their commitments, and in the East some fears are expressed over a possible lowering of a tariff wall which is proving inadequate to prevent a harmful inflow of foreign steel.

Big Railroad Orders.

"Momentarily the Pennsylvania Railroad is expected to allocate about 15,000 tons of plate for the 1,285 freight cars it will build with Reconstruction Finance Corporation assistance. The Reading, which has bought 1,500 tons for cars, has 2,200 more tons to place. Interstate Commerce Commission approval of an R. F. C. loan to the Baltimore & Ohio will release material for repairing 165 locomotives and 2,500 freight cars and building 820 gondolas—about 20,500 tons.

"Over the next 60 days substantial orders for rails—considering the times—may be matured by Federal funds.

One Pittsburgh district rail mill expects to operate for two periods by the end of the year."

Two Are Wounded In Kentucky Row

Created Disturbance and Resisted Arrest, Says Sheriff's Office.

Harlan, Ky., Oct. 16 (A.P.).—Red Davis, 30, and Dan Brooks, 35, were in the Harlan Hospital today with bullet wounds received last night at Black Joe. Davis, a former Knox County deputy sheriff, was not expected to live.

A statement from the office fo Sheriff John Henry Blair said the men created a disturbance and resisted arrest. They were shot, the statement said, by J. P. Hamby, mine superintendent at Black Joe, and by a deputy sheriff whose name was not given.

Davis, while serving as a mine guard in the Knox County Brush Creek coal field ast spring, shot and killed Harry Sims, who aut orities said was a Communist agitator. Davis was acquitted on a plea of self-defense, fellow officers saying Sims pointed a pistol at him.

Purgatory Topic On Catholic Hour

Rev. Joseph Fitzsimmons Guest Speaker During Radio Broadcast.

The Rev. Joseph Fitzsimmons, of the Redemtorist Mission Band, was guest preacher on the Washington Catholic Radio Hour's broadcast service from the Church of the Immaculate Conception yesterday. The Rev. Francis J. Hurney, pastor of the church and director of the broadcasts, presided. The blessing of the sick and the solemn Lourdes procession took place at the Grotto of Our Lady of Lourdes in the church.

The music, under direction of Harry Wheaton Howard, organist, included Florence Yocum, soprano; Fred Nolan, barytone; Ann Arlen, violinist, and the Boys Sanctuary Choir.

Father Fitzsimmons in his discourse on the doctrine of purgatory, said that "we are not ignoring or stultifying the powers of the human intellect." He quoted an interesting commentary of Dr. Johnson, recorded by Boswell on the occasion when the latter asked what the former thought of the Catholic doctrine of purgatory. Dr. Johnson answered: "Why, sir, it is a very harmless doctrine. They are of the opinion that the generality of mankind are neither so obstinately wicked as to deserve everlasting punishment nor so good as to merit being admitted into the society of the blessed spirits, and, therefore, that God is graciously pleased to allow of a middle state, where they may be purified by certain degrees of suffering. You see, sir, there is nothing unreasonable in this."

Habit Is Subject Of Talk by Casto

Attorney Addresses Mormon Group at Auditorium in First Meeting.

George C. Casto, Washington attorney, was the speaker last night at the first of a series of meetings to be held each Sunday night at the Washington Auditorium under sponsorship of the Mutual Improvement Association of the Church of Jesus Christ of Latter Day Saints. He spoke on "The Importance of Habit in the Formation of Character."

The purpose of the association is reflected in its slogan: "We stand for enrichment of life through constructive use of leisure time and personal service to our fellow man." Last year the Mormon group gave to 105,000 young persons a program of study and recreation.

The local association, now organized for the year's work, anticipates a successful season in the Capital.

Edgar Morling, Iowa Jurist, Dies.

Des Moines, Iowa, Oct. 16 (A.P.).—Judge Edgar A. Morling, 68, of the Iowa Supreme Court, died last night. He had been ill several days. His home was at Emmetsburg.

Rain Fails to Mar Model Home Visits

Hundreds Inspect Residence Entering Fifth Week of Exhibition.

Intermittent rain did not keep the many hundreds from visiting The Washington Post model home at 5727 Third place northwest, yesterday.

The attractive residence, built by Boss & Phelps, is now entering its fifth week of exhibition. It may be seen daily from 10 a. m. to 9 p. m. Motorists may reach the home from Sixteenth street or Georgia avenue northwest, driving east on Longfellow street to Fifth street northwest, then north to Nicholson street northwest, and east to the group of homes.

Those going by street car may reach the exhibit residence on Fourteenth street cars marked Takoma to Third and Nicholson streets and walking half a block to the 5700 block of Third place. Furniture in the home is from Hutchison's, Inc., and draperies are from the Shade Factory.

BUILDING SESSIONS TO OPEN TOMORROW

Chief Speakers for Annual Charlottesville Parley Are Listed.

Special to The Washington Post.

Charlottesville, Va., Oct. 16.—Prof. H. C. Dillard, of the law faculty of the University of Virginia; John H. Hall, commissioner of labor, Richmond; C. L. Watkins, city engineer, of Roanoke; Henry P. Beck, of Richmond, and D. P. Magann, of Roanoke, building inspectors, will be chief speakers at the fourth annual conference of the Virginia Building Inspectors Association, to be held here Tuesday.

The sessions will be held in the clubroom of the Monticello Hotel. The meeting will be called to order at 10 a. m. Tuesday by George C. Hough, of Lynchburg, president of the association. Following the invocation by the Rev. C. O. Bell, pastor of First Methodist Church, the visitors will be welcomed by Dr. W. Dan Haden, city commissioner. The response will be by L. B. Dutrow, town manager at Front Royal, and vice president of the Virginia Association.

After the report of the executive secretary, Morton L. Wallenstein, of Richmond, President George C. Hough will deliver his annual address, and committees will be appointed.

The first speaker on the program will be Commissioner Hall, who will talk on building construction and industrial catastrophes. Mr. Beck will talk on office methods and practices with respect to structural design, and Mr. Magann will outline the proper building codes for the small town.

The annual luncheon of the association will be held at 1 o'clock, with Roscoe Adams, of this city, acting as toastmaster. The principal address will be by Prof. Dillard.

At the final business session in the afternoon, Mr. Watkins will tell of the relation of the building inspector to other city activities. Following committee reports, officers for the ensuing year will be elected, and new business will be taken up. Adjournment is scheduled at 4:30 o'clock.

Lutheran Relief Cost Studied at Convention

Philadelphia, Oct. 16 (A.P.).—Investments of the ministerial pensions and relief board of the United Lutheran Church in America were under investigation today as delegates to the church's biennial convention participated in a program of religious devotions.

A mass vesper servies in onvention hall, an outstanding feature of which was the music by a choir of 800 voices, attracted several thousand persons. Dr. Rees Edgar Tulloss, president of Wittenberg College, Springfield, Ohio, delivered the principal address at this service. Earlier in the day visiting clergymen occupied Lutheran pulpits throughout the city.

SOCIETY

Continued from Page 7.

Mrs. Cabot Stevens, Mrs. Chester Swope, Mrs. George L. Tarbell, Mrs. Thompson Walles, Mrs. Sidney Uhfelder, Mrs. Louis Weller, Mrs. Boland Whitehurst, Mrs. B. D. Williams and Mrs. Charles Williams.

A group of historic gardens in the vicinity of Fairfax County, Va., are to be opened to the public during the chrysanthemum and dahlia season to raise funds for county relief. They can be visited Friday and Saturday from 9 to 5 o'clock.

The following gardens have been generously made available: Mr. and Mrs. William D. Ord are opening the garden of Ordleigh; Mr. and Mrs. Harley Peyton Wilson, that of Hollin Hall, the estate given by George Mason to his son Thomas; Mr. Louis Hertle, that of Gunston Hall, the home of George Mason, and Mr. and Mrs. Wade Ellis, that of Rippon Lodge, the home of the Blackburn family. Pohick Church, where Washington and Mason were vestrymen, and Fairfax Court House will also be open.

The personnel of the Red Cross, assisted by members of the Garden Club of Fairfax, will join forces to make the tour a success.

Ordleigh is best reached via the Mount Vernon Memorial highway from Washington; the other three gardens are on route 1 from Washington to Richmond. Signs will be posted marking the points at which to turn off from the main highway.

Tickets will be on sale at the various entrances, or at the Barrett House, 408 Duke street, Alexandria.

Any further information concerning the tour can be obtained by calling or writing Miss Jennie Moore, Fairfax, Va. (Fairfax 108), the chairman of the tour.

The Booklovers of Washington will hold their first meeting of the season at 8 o'clock tonight at the Young Women's Christian Association, when members of the Newcomers Section of the Columbian Women will be guests.

Miss Alice Hutchins Drake, who ever since the close of the World War has conducted these biweekly meetings for the "lovers of books" in the Capital, will be the speaker tonight, her subject being "Know Your Capital City." She will be assisted by Miss Leona Bixler, in the showing of some beautiful slides loaned by the Commission of Fine Arts.

Interpreting the Mode

By DARE

A two-piece ensemble which could well be called a dressy tailleur, of black woollen material lavishly trimmed in black galyac. (Courtesy of Helen Hubert, Paris.)

THE tailored suit has undergone some decided changes in the last ten years. Today a tailored coat dress, a tailored dress, and the ensemble are all stepchildren of it. The first tailored suits made by the French dressmakers were a bit fussy in cut and decoration for a strictly tailored garment, and the smart American woman was wont to make a special trip across the Channel to England for her "tailormades." When the Parisian dressmakers realized this they set to work to beat the English at their own game, with the result that the Paris "tailleur" of today is quite as trig and smart as that turned out by the best English houses. As a matter of fact, many of the Paris dressmakers employ only English tailors for this work.

This is the strictly tailored suit. But ah, the ramifications of the tailleur!

There is the sportswear tailleur—a separate jacket and skirt, and a blouse or, more chic, a sweater. In colors and materials this differs from the street tailleur, and in cut, as well, the sportswear tailored suit being a more comfortable looking and feeling garment. The street tailleur is more or less of the same material, but worn more often with a blouse than with a sweater, and is more trim and well-fitting in appearance.

Then one goes into the dark color, fine material, strictly tailored suit—beloved by the business and professional woman, and perhaps a bit less modish than the more dressy tailleur—on the order of the one illustrated today. And from there on the tailored suit, still consisting of a separate skirt, a blouse and a short or three-quarters jacket, becomes more and more luxurious and elaborate until the evening tailleur appears in all its velvet and diamond elegance.

Viva the tailored suit—and all its offspring!

• • • •

Haven't you ever really longed for a lace pyjama? Oh, of heavy enough lace, of course, to have form and fit—your form and the pyjama fits it, perhaps. Well, the most adorable three-piece sleeping-and-breakfast set you can imagine is yours for the making, and for sending a stamped, self-addressed envelope to the Dare Department of The Washington Post for the illustrated leaflet which tells you how to go about it. The top is a bolero, the "sleeping" part is an adorable georgette and lace-incrusted skirt which ties on at the waist with a satin ribbon sash—and the pyjamas are lace trousers which also fit on to the waist with a satin ribbon sash. In three separate pieces, and easily made—but looking like the Rue de la Paix at least!

A new idea in the fall mode is to have a very dressy tailleur look like it might be a coat—but not to be, as it were. My pen and ink do not do justice to the charm of the one I sketched for you today, sent to us from Helen Hubert of Paris. 'Tis of black woolen material, and the skirt and jacket are separate. The jacket is trimmed in a most interesting manner with black galyac, or if you like, the original model is trimmed in breitschwantz.

• • • •

Have had a few requests for good luck elephants—so there they are! Trace them over for your embroidery or painting, my deahs, and if you wish to transfer them, trace them with a sharp pencil through a piece of carbon paper right onto whatever you wish to decorate, comprenez?

Au revoir.

(Copyright, 1932.)

De Valera Cheered On Leaving London

Refuses to Say Whether He Will Move for Secession of Free State.

London, Oct. 16 (U.P.).—Scenes of wildest enthusiasm for Eamon de Valera, president of the Irish Free State, who was once sentenced to death as a radical, were enacted tonight at Euston Station as the Irish statesman and members of his party entrained for Dublin.

De Valera, whose conversations with Sir John Simon and other British leaders on the question of land annuities resulted in another deadlock this week-end, was besieged by admirers at the station.

He declined to comment on reports that he plans this week to call for Ireland's secession from the British commonwealth, and the establishment of a republic with himself as president. But a spokesman said that, while the Free State president has no immediate plans for such action, establishment of a republic free from British alliance is appreciably closer as a result of the breakdown of negotiations.

De Valera will go before the Dail in Dublin Wednesday, and at that time it is expected he will make an announcement of far-reaching import.

Fear Called Phantom And Killer of Ambition

Taking for his text "• • • (they) having stoned Paul, drew him out of the city, supposing he had been dead," Dr. Joseph R. Sizoo, pastor of the New York Avenue Presbyterian Church, declared that the phantom of fear is one of the most dangerous elements of life and drowns ambition in man. Too many things are done on supposition or through fear, whereas fear generally has no foundation of fact.

"Christ's ideas were to remove fear," he said, "and the miracles of Jesus are not so impossible in the light of modern understanding. Man should seek deliverance from fear through religion which should pave the way toward a new outlook on life."

Rector Raps Arms View Professor Gave on Air

Criticism of France's stand on disarmament attributed in The Sunday Post to the Right Rev. James H. Ryan, rector of Catholic University, as having been given in a radio address, was made by the Rev. John A. Ryan, professor of moral theology at the university, it was explained yesterday.

The rector of Catholic University said he does not concur with the opinion attributed to him that France, through her insistence on security guaranteed by treaty, was putting up the chief obstacle to international disarmament. The professor, who made the address spoke on a program sponsored by the Conference on Disarmament.

Bank Report Shows Employment Gains

Pay Roll Increase Revealed in Pennsylvania and Delaware.

Philadelphia, Oct. 16 (A.P.).—Gains in employment and pay rolls, the Philadelphia Federal Reserve Bank reported today, occurred in Pennsylvania and Delaware during September.

The Pennsylvania increase in employment, the report said, was 4 per cent, and in pay rolls almost 8 per cent, as compared with August.

"These unusual increases," it stated, "which were nearly twice as large as in August, occurred for the first time in the last three years. Compared with a record low level reached in July, employment in September was 7 per cent higher and wage payments nearly 13 per cent larger."

Delaware factories reported gains of 6 per cent in employment and more than 7 per cent in pay rolls and working hours.

Democratic Carnival Enters Second Week

The second week of the Democratic campaign committee carnival at Alaska and Georgia avenues northwest, will open today on the 10-acre tract donated by E. Brooke Lee.

Democratic campaign headquarters announced that a number of additional workers have joined those soliciting subscriptions to the Prosperity Bond sale. Joseph Burko, a Georgetown University student, it was announced, has brought in 500 names of fellow students who are eligible to vote.

Frank Gould's Gambling House License Renewed

Paris, Oct. 16 (U.P.).—The French government today renewed for one year the gambling license of Frank Jay Gould, American baccarat magnate, for his Mediterranean palace casino at Nice, and the other Gould gambling places at Juan Les Pins, Granville and Gagnoles de L'Orne.

Gould announced, however, that he will not reopen the Cannes casino on November 1, as in previous years, because of the general economic situation and the lack of gambling along the Riviera. The opening will be a few days before Christmas.

See Start and End of Trolleys.

Youngstown, Ohio, Oct. 16 (A.P.).—Thirty-two years ago, as a child, Mrs. George James rode the first street car from Lowellville to Youngstown. Last night she rode the last trolley car on the line. Today buses replaced the electric line.

Japanese Bombard Hailar.

London, Oct. 16 (U.P.).—The Exchange Telegraph Agency's correspondent reported today that Japanese airplanes bombarded Hailar with the intention of destroying a passenger airplane that had been seized by Chinese bandits.

How to Be Beautiful

By ELSIE PIERCE

ALTHOUGH fashion is borrowing from the family album the styles mother wore as a girl, and sleeve and shoulder treatments are elaborate, the trend generally is toward smart simplicity. The woman whose tastes run high, and whose budget has to be kept very low, finds this a very helpful factor. For the simpler things are easy to live with—for a long time. Loud colors, elaborate trimmings, bows, furbelows and trimmings soon grow tiresome.

Recently I had a letter from Wynne Gibson, the well-known Paramount player starring in "Night After Night." In it is such an excellent beauty lesson that I am repeating it here, word for word.

Harmony and Stability.

"Planning a smart wardrobe is much like building a bridge," says Miss Gibson. "One must know specifications for both bridge and wardrobe down to the smallest detail, the materials should be of the best, and the finished product one of harmonizing structure and stability.

"Before purchasing a frock, coat or even a pair of gloves, every woman should refer to her clothes 'blueprints.' If they call for a navy blue hat, don't be tempted by a smart red purse, even at a bargain price. If you plan to include a blue suit for fall, do not be talked into selecting a brown topcoat or beige frock.

"I believe that every smart wardrobe is based upon three keynote costumes," Miss Gibson continues. "First, the most essential item is a tailored outfit, preferably a suit. If this garment is gray, accessories in navy blue would be a clever accent. The second outfit is a topcoat, which should be semidress or strictly sports, according to the demands of the wearer. With a gray suit, the coat should be selected in navy blue, gray or black. The last item is a frock, either silk or sheer wool. This may be navy blue, bright blue, gray or black with colorful accents, or dark red. The navy accessories can be used with all color combinations except the black coat and frock, or the red.

Look 90 Days Ahead.

"Think at least three months ahead when you visit a dress shop, and you will have fewer regrets. Ask yourself frankly if the frock you have almost decided upon will be as serviceable and chic 90 days hence. Visualize it with the array of wraps, hats, gloves, shoes and handbags at home—unless you can afford to select new accessories with each new dress."

• • • •

I agree with Miss Gibson that this careful planning and building makes for smartness on even a limited budget. Don't you? It eliminates helter-skelter buying with its attendant regrets. Try it and I am sure there'll be no skeletons in your clothes closets—worn once and hung away.

My color chart will help you select the shades that should be most becoming to you. Send self-addressed, stamped envelope for it.

(Copyright, 1932.)

What Today Means to You

By MARY BLAKE

"LIBRA."

IF October 17 is your birthday, the best hours for you are from 10 a. m. to 11 a. m., from 4:30 p. m. to 6 p. m. and from 8 p. m. to 9:15 p. m. The danger periods are from 8:30 a. m. to 9:45 a. m. and from 10 p. m. to 11 p. m.

Be careful not to "jump the gun" on this October 17 and thus get off to a bad start. Influences seem to point to a day of great anxiety with accompanying restlessness. Due to the generally stirred-up atmosphere this October 17 will not lend itself to success in new enterprises. People generally, will not feel their best today, and it is a day not propitious for social gatherings of any sort.

Children born on this October 17 will not be the robust type, though no fear need be had for their health. At an early age they will show marked leanings toward the artistic, turning to drawing, painting and music. These children should be given every possible encouragement and inducement to work along these lines as they will probably be found to have great talent.

If October 17 is your birthday, you are to a great extent the product of your environment. Great happiness is in store for you not through the acquisition of great wealth or power, but rather through the development of your spiritual self. This spiritual self for its fullest growth demands comfortable and pleasant surroundings, sympathetic and congenial friends. Given these, persons born under the influences prevalent at this time should develop into affable and agreeable individuals, possessed of a keen sense of beauty, a beauty of mind that may well seek to express itself in art or literature.

You are extremely honest and have a strong sense of justice. You are a generous friend and a kindly and understanding foe. You are a loyal friend and, for that reason, have many friends. Your sympathetic nature often proves your downfall, for this quality in you seems to attract those on whom fortune has not smiled kindly, and you find yourself besieged with requests and petitions all of which you can not heed. This inability to help all that turn to you often brings upon you periods of depression. You must learn to deal with the world as you find it and not to let other people's difficulties disturb your composure.

Successful people born on October 17:

Lorettus S. Metcalf, editor.

Bruce Crane, artist.

F. Childe Hassam, artist.

Eric Pape, artist.

Robert Lansing, former Secretary of State.

Thomas Fortune Ryan, capitalist.

(Copyright, 1932.)

How to Keep Well

By DR. W. A. EVANS

GANDHI'S FAST.

THE newspapers report that Mahatma Gandhi broke his fast after going six days and eight hours without food. He is expected to recover.

During the fast he ate nothing, but he drank water as he wished, and from time to time he dissolved some soda or some salt in the water. He began eating by taking a little fruit juice and sirup. Neither of these requires much digestion or other preparation for absorption, and not much more for use by the tissues. In a few hours he began eating very small quantities of simple foods—substances that require some digestion, but that do not throw much strain on the stomach.

The object of the soda taken during the fast was to counteract the hunger acidosis, which otherwise would have been certain to cause him to have headache and nausea. Probably a little salt added to this drinking water made it more palatable and satisfied some of the cravings of salt hunger. Old people who lived in the South behind the battle lines in Civil War times bear witness to the discomforts of salt hunger.

To the average man living many thousands of miles away, and having no knowledge of the politics of India, the most interesting part of this story is the ability of a frail, almost cadaverous man with high blood pressure and beyond the meridian of life to live for six days and eight hours without food. However, there is nothing extraordinary about that. A normal man should be able to go without food for nearly two months. The traditional 40-day fast is not much more than a starter for the experts in the art. When one goes without food for several days the fires of the body burn at near the normal level, being fed at the expense of substances stored as reserve. First goes stored water, then sugar. Soon the loosely laid down fat is shoveled into the fire. It takes several days to use up all this surplus fuel, and during the time no important tissues are being drawn on.

At about this stage the draft valves are turned and the fires are choked down. If this is done efficiently, and no work of body or mind is carried on, the essential tissues of the body are burned up with exceeding slowness. It is probably well toward the end of the second week that a normal person, fasting carefully, reaches that stage. Probably life would not be endangered in the slightest until toward the end of the third week. If the man was an adept in going on to the hibernating, cold-blooded animal basis, he would be in no danger before the fourth week.

We see how much of bunk there is in most of what we hear about death from starvation at the end of, say, three days. The extraordinary features in Gandhi's case were his extreme emaciation before he started fasting and the hard mental work he did during its continuance. In spite of this he probably would have survived another week of fasting.

TOO MUCH SUNBURN.

E. B. writes: Until this year I have been more or less normal about sunburn. With a little care there were no bad after-effects. This year, however, is awful. A few weeks ago, despite an umbrella and a big hat, and plenty of carron oil, I got quite a sunburn. My face and eyes were badly swollen. I was tired and achy for a few days, and had an upset stomach. Yesterday, again with an umbrella and a big hat, slacks, and a coat, I seem to have acquired another burn. I feel quite hot and my face is swollen. My head is splitting and I am so tired and miserable I can hardly tap the keys of my typewriter. My stomach revolted at the thought of lunch. As the day wears on I seem to feel worse. If I consume about two quarts of water, take a physic, and go to bed early, I will be all right tomorrow. But what causes all this?

REPLY.

You are sensitized to sunlight and, in consequence, develop symptoms after a very mild exposure. This state is paralleled by that of those who develop nettlerash after eating certain foods, and those who have hay fever after breathing certain pollens. The effects of exposure to sunlight are constitutional as well as local. Much of normal health and growth is due to the constitutional effects of sunlight. You illustrate some harmful constitutional effects. There are ointments for which the claim is made that they filter out the harmful ingredients of sunlight. Try some of these. If they fail it may be necessary for you to forego the beach, which, it appears, would be a tragedy for you.

WHITE SPOTS

Mrs. E. G. writes: I would like to know what white spots on the hands and face are caused from and what is the cure.

REPLY.

The cause is multiple. Probably no one knows much about it. Some people keep the spots stained, using walnut juice for the purpose. Cures due to taking dilute muriatic acid properly have been reported.

Today's Happenings

Meeting—International Federation of Catholic Alumnae, Mayflower Hotel, 8 p. m.

Luncheon—Typothetae of Washington, Raleigh Hotel, 12:15 p. m.

Luncheon—Acme Club, Raleigh Hotel, 12:30 p. m.

Luncheon—Izaak Walton League, Raleigh Hotel, 12:15 p. m.

Convention—National League of District Postmasters, Willard Hotel, all day.

Luncheon—National Coal Association, Willard Hotel, 12:30 p. m.

Meeting—Business and Professional Women's Club, Willard Hotel, 8 p. m.

Meeting—Monday Evening Club, Willard Hotel, 8 p. m.

Card party—Curley Club, Willard Hotel, 8 p. m.

Dinner—Circle Club of Master Masons, Hamilton Hotel, 6:30 p. m.

Meeting—Texas Oil Co., Hamilton Hotel, 6:30 p. m.

Meeting—Psi Omega Fraternity, Hamilton Hotel, 6:30 p. m.

Luncheon—Alpha Delta Phi Fraternity, University Club, 12:30 p. m.

Luncheon—University of Michigan Alumni, University Club, 12:30 p. m.

Card party—Benefit of White Cross, 1473 Meridian place northwest, 8:30 p. m.

Card party—Benefit St. Stephen's Sanctuary Society, Arlington Hotel, 8:30 p. m.

Card party—Sodality of St. Anthony's Church, Twelfth and Monroe streets northeast, 8:30 p. m.

Meeting—Progressive Citizens Association of Georgetown, Curtis School, 8 p. m.

Meeting—Lincoln Park Citizens Association, Bryan School, 8 p. m.

Meeting—West End Citizens Association, Grant School, 8 p. m.

Meeting—All States Officers Society, Willard Hotel, 8 p. m.

Evening Gowns
For the LARGER WOMAN

who can wear the season's smartest fashions when they are rightly adapted to her figure, as are the gowns in this new collection—conservative in design but interesting in detail, simple and distinguished. Prices from $25 to $59.50.

Larger Women's Fashions on the Fifth Floor

THE NEW Jelleff's
1216-1220 F STREET

Culbertson on Bridge

By ELY CULBERTSON

470

MASTERS OF BRIDGE.

MR. MICHAEL T. GOTTLIEB, a member of the Bridge World team-of-four, which won the Challenge Trophy for teams-of-four at the American Bridge League tournament at Asbury Park last summer, is everywhere recognized as one of the world's most brilliant players. In this same event, playing with Mr. Theodore A. Lightner, he also won the Masters' Pair Trophy. Mr. Gottlieb contributes to Bridge a brilliancy of conception in the bidding that makes of many of his hands marvelous masterpieces of accurately drawn inferences. His play is usually flawless. An observer recently remarked that while many of the world's ranking Bridge players will make the correct lead nine times out of ten, Mr. Gottlieb is so accurate on defense that he invariably makes the correct defensive lead and thereby assures the defeat of many contracts which would otherwise be made.

In the play of the Dummy, his teammates, partners and opponents accord him the highest praise, and the hand below, played in the Masters' Pair Championship at Asbury Park, is unquestionably one of the most brilliant in the annals of Bridge.

North—Dealer.

North and South vulnerable.

Mr. Gottlieb

♠ K J 9 8 5 4
♡ A 5 2
◇ Q
♣ A K 6

♠ 10 7	N	♠ 3 2
♡ 10 7	W E	♡ Q 9 3 6
◇ A 10 6 4 2	S	◇ K 9 8 5
♣ 10 9 8 5		♣ Q J 2

♠ A Q 6
♡ K J 4 3
◇ J 7 3
♣ 7 4 3

The Bidding:

South	West	North	East
		1♠	Pass
2NT	Pass	3♠	Pass
4♠	Pass	6♠	Pass
Pass	Pass		

Most of the players reached the same contract as Mr. Gottlieb, so it must be assumed that the bidding was in accord with the master's view as to the value of the hand. Measured by its honor-trick content, the hand is a borderline Slam bid, but the elements of favorable distribution are so great as to justify the Slam attempt, particularly in match-point play. Few of the masters, however, were able to realize in the play the prediction they had made in the bidding. Mr. Gottlieb, by meticulousy accurate play, did so.

The opening lead was the heart 6, a fourth-best lead from one of East's four-card suits. Mr. Gottlieb played on this a small heart from Dummy, West played the Ten, and the trick was won with the Ace in the closed hand. Next, two rounds of spades followed; the first was won with the Ace in Dummy, and the second with the Queen. A small diamond was then led from Dummy, and West visioned the possibility of his partner being squeezed, and played small, the trick being won by East with the King. This was a very beautiful defensive play by the West player, and at one other table where it was made prevented the making of the contract. Not so, however, where Mr. Gottlieb was playing. East returned a diamond, upon which the 7 was played from Dummy, West played the Ten, and North trumped. A heart was led and the Knave finessed. The Ace of clubs was then cashed, followed by three more rounds of trumps, West discarding on the trump leads the diamond 4 and 6 and the club 8. East discarded the 9 and 8 of diamonds and the club Knave.

When East retained his two hearts, Mr. Gottlieb discarded from Dummy the heart 3. On the eleventh round, the heart 5 was led from the closed hand, and West now was in the squeeze. The Knave of diamonds forced him to retain the diamond Ace, and so he was compelled to give up the club 9. To the twelfth trick Dummy's last club, the 4, was led, won with the King in the closed hand, and the club 6, through the accurate play of the hand and the inexorable working of the squeeze, permitting the fulfillment of the Slam contract.

A difficult contract was thus made against accurate defense.

Tomorrow's Hand.

The bidding and play of the hand printed beow will be discussed tomorrow:

North—Dealer.

Neither side vulnerable.

♠ —
♡ A Q 8 6
◇ A K 10 4 3
♣ 10 9 7 4

♠ J 9 5 4 3	N	♠ A 10 7 6 2
♡ 10 7 4	W E	♡ J 9 5 3
◇ 5	S	◇ Q 8
♣ Q J 6 3		♣ 8 5

♠ K Q 8
♡ K 3
◇ J 9 7 6 2
♣ A K 2

Study the hand, decide how you would bid and play it, and then compare the results you obtain with those shown in tomorrow's article.

(Copyright, 1932.)

Uncle Sam's Home Hints

PRESERVES AND PICKLES.
(Department of Agriculture.)

Ginger Pears.

8 pounds pears, not too ripe
4 pounds sugar
2 lemons
5 or 6 pieces ginger root, 1 to 2 inches long.

Wipe the pears, remove the stems, quarter and core. Cut the pears into small pieces. Add the sugar and the ginger. Let stand overnight. In the morning add the lemons cut in small pieces, rejecting the seeds, and cook until thick. Watch the mixture carefully lest it stick and scorch. Do not let it cook down so long that the rich amber color is lost. Remove the fruit when it becomes clear. Then concentrate the juice. An asbestos mat under the kettle will prevent sticking. When the juice is thick, replace the fruit, heat it thoroughly, pour into hot clean jars, seal and store in a cool place.

Watermelon Pickle.

7 pounds of watermelon
Limewater made from 1 quart water and 1 tablespoon lime
4 cups vinegar
1 cup water
5 cups sugar
1 tablespoon allspice
1 tablespoon cloves
6 small pieces stick cinnamon

Pare and remove all green and pink portions from watermelon rind. Cut it in the desired shape or size, and soak for 2½ hours in the limewater. Drain the watermelon and place it in fresh water to cover well and cook for 1½ hours or until tender. Let the watermelon stand overnight in the water. Make a sirup of the vinegar, water, sugar and spices. Allow the sirup to come to the boiling point, add the drained watermelon and boil gently for 2 hours or until the sirup is fairly thick. Seal and store. If desired, some of the pieces of the watermelon may be placed on waxed paper and allowed to dry out, turning every day or two until dry enough to store. This melon can be used in place of citron in cakes and puddings, and may be dipped in chocolate or covered with fondant.

SIMPLY WORN OUT?
Take Lydia E. Pinkham's Vegetable Compound

Can anything be more wearing for women than the ceaseless round of household duties? You have no time to be sick . . . you are tired . . . ailing . . . yet cannot stop. There comes a time when something snaps and you find yourself simply worn out.

Lydia E. Pinkham's Vegetable Compound will help you. Its tonic action will give you renewed strength, and will make your daily tasks seem easier to you.

98 out of every 100 women who report to us say that they are benefited by this medicine. Buy a bottle from your druggist today . . . and watch the results.

THE PARROT
The Parrot
"Speaks for Itself"

A converted estate combining past graciousness with present smartness to make dining out a real experience.

Delicious food at sensible prices, served 12 noon to 8 p. m.

Table d'hote or a la carte.

Luncheon—Tea—Dinner

Bridge Tournament Luncheons

Beginning today, October 17th, and each Monday thereafter during the season in the card room of The Parrot.

Personally Conducted by
MRS. CHARLES KEENE, Pres.
Washington Bridge Teachers Assn.
For Information and Reservations Telephone NOrth 8918

20th and R Sts.
At Conn. Ave. N.W.

Is Your Rest Disturbed?

Act Promptly When Bladder Irregularities Disturb Sleep

Heed promptly bladder irregularities; burning, scanty and too frequent passage and getting up at night. They may warn of some disordered kidney or bladder condition. Try *Doan's Pills*. No other advertised diuretic is so widely used. None so well recommended. Get Doan's today.

Doan's Pills
A Diuretic for the Kidneys

THE ONCE OVER

By H. I. PHILLIPS

SUCCESS STORY.

"I HAVE been sent by my magazine to interview you on the secret of your success," said a writer as he entered the office of T. Persimmons Finch, American business man.

Mr. Finch looked a bit surprised, but consented to tell his story.

"What do you want to know?" he asked.

"You entered the employ of the company as an office boy and by diligent attention to the job won steady advancement until you became head of the corporation?" suggested the writer.

"Not at all," snapped T. Persimmons Finch. "My wife's father owned the business and shortly after the marriage he took me in and started me at the top of the ladder."

"But you ultimately acquired the business and under your direction it expanded by leaps and bounds?" suggested the writer.

"Wrong again," said Mr. Finch. "When the old boy retired about ten years ago he left me the business and I didn't expand it at all."

"What?" gasped the interrogator. "You didn't branch out, enlarge your factories, broaden the scope of your activities and develop new lines of production?"

"Nope," said Mr. Finch. "The plant's the same as it was ten years ago."

"Not exactly the same, is it?" persisted the writer.

"Exactly," repeated Mr. Finch., "I didn't add a foot of floor space, or even remodel the executive offices."

"Do you mean to say that in the last ten years you didn't enlarge the plant capacity."

"Yes, sir."

"Didn't you tear down acres of old buildings and erect more up-to-date ones?"

"Not one," said Mr. T. Persimmons Finch, somewhat proudly.

"Why not?" asked the Success author, quite puzzled.

"There was no need of it," replied Mr. Finch. "The plant was big enough to take care of all the business we had or were likely to get."

"But," stammered the interviewer, "you, of course, opened branch factories around the country and formed some subsidiary corporations for retail distribution."

"Nope," said Mr. Finch.

"You must have merged with one or more competitors, reorganized as a stock corporation, taken the public in as partners and, perhaps, even formed an affiliated investment trust," pressed the writer.

"Say," cried Mr. Finch, "who's telling this story, you or I?"

"You are," assured the writer.

"Well, then, I did nothing of the kind," he declared. "I kept the business just as it was and never changed the corporate structure in any way."

"But why?"

"Because we were doing plenty of business, meeting all the market demands and getting a swell return on the investment," explained Mr. Finch.

"After all, it's a comparatively small plant," observed the Success Story man as he looked out of the window.

"Yeah," admitted Mr. T. Persimmons Finch, "but you gotta realize this important point."

"Whatzat?"

"It's still running and I still own it," concluded the Most Remarkable Business Man of His Generation.

PREDICTION.

No matter who's the winner
November 8 or how,
Cal Coolidge will be chosen
About four years from now.

"Pike's Peak 4 Inches Lower."—Headline. Probably just a technical reaction.

Charlie Chaplin wants to play Napoleon. The Little Coarsican.

New campaign slogan: Never try to change rubbers going through a revolving door.

The New York burlesque houses have been allowed to reopen on their promise to turn over a nude leaf.

(Copyright, 1932.)

Crown Prince Michael At Carol's Birthday Fete

Sinaia, Roumania, Oct. 16 (A.P.).—Former Queen Elizabeth of Greece and little Crown Prince Michael attended King Carol's thirty-ninth birthday dinner at his summer residence here today. Dowager Queen Marie and Archduke Anton and his wife, Ileana, one of Carol's sisters, were not present.

Little 11-year-old Michael, returning here from a visit in England with his mother, Princess Helen, the king's former wife, was allowed to drive his own American-made automobile to the station to meet former Queen Elizabeth. There was only room for himself and his aunt in the machine.

"EVERY DAY MOVIES"

By DENYS WORTMAN

IN OLD NEW ENGLAND.

"My regular fare to Meads is $4, but if you'll let me stop off a few minutes at Toodlem to see my gal, I'll take you for $3.50."

Daily Cross-Word Puzzle

ACROSS.

1 Yeast on brewing liquors
5 Signal stage of history
8 A disfigurement
12 Wind instrument
13 Supplied material to machine
14 Fish of mackerel family
15 Abandoned
17 Put up stake, poker
18 Cut off final syllable
19 Blood vessels
21 Lair
22 Strict
24 Belonging to us
27 Lifeless
28 Trunk of human body
30 Regret
33 Stopped
34 Deputy
35 A thing aimed at
36 Gained
37 The flower (Fr.)
39 Become entangled
42 Takes the part of
44 An account
46 Among
48 Darer
50 Bestowed
51 Prior to
52 Clubs
53 Extent
54 Solution used in soap
55 Opposite of sweather

DOWN.

1 Augured
2 White poplar
3 Amber-colored resin
4 Reward
5 A lizard
6 Passed rope through hole
7 A snake
8 Scrutinize
9 Overseers of morals and conduct
10 Knack
11 Fish eggs
16 Became indignant
20 Concern
23 Make lace edging
25 Habituate
26 Wand
27 Lair
29 Tree yielding acorn
30 Chilly
31 Individual consciousness
32 Meditative
33 Double tripod
35 Wretchedness
38 Uniform
39 Ethical
40 Acute crest of mountain range
41 Brief
43 Concept
45 Island north of Caribbean Sea
46 Chief officer in Turkey
47 Disfigure
49 Born (Fr.)

YESTERDAY'S ANSWER.

(Copyright, 1932.)

Dial Flashes

By ROBERT D. HEINL.

THESE are great nights for tuning distant stations on the radio. A station we have been listening to lately which comes into Washington splendidly, is CKAC, Montreal (730 kilocycles). It is on the dial between WGN, Chicago, and WJR, Detroit.

The novelty of CKAC is partly due to the French announcer. Also there is far less advertising talk over the Canadian station than we are accustomed to in the United States.

Further evidence of good reception conditions was the clarity with which WWSW, a little 100-watt station at Pittsburgh, seldom heard in this area, came through last night. It is on the highest frequency in the broadcast band 1,500 kilocycles. Also it is one of the most crowded, since there are 25 other stations on the same channel.

We enjoyed the New England Singing Society from Lowell, Mass., last Monday night, which we picked up over WBZ, Boston (990 kilocycles—between KDKA, Pittsburgh and WHO, Des Moines). It is scheduled for another performance at 8 o'clock tonight.

"THE dial space between WEAF and the 620-kilocycle mark is crowded with whistles and squeals caused by waves interacting," O. E. Dunlap, of the New York Times, observes. "The stations involved are apparently WSM, Nashville; KFI, Los Angeles; WAIU, Columbus, and WMAL, Washington. Any tuner that separates this group is an ace."

Franklin W. Fort, president of the Federal Home Loan Bank Board, will describe the work of that institution during the National Radio Forum (WRC, 10 p. m.). Fort will tell how the twelve regional banks in the $134,000,000 small home mortgage system will function.

A political forum, in connection with the dedication of the new Thorne Chapel, Northwestern University, Evanston, Ill., will be broadcast tonight (WRC, 10:30 o'clock). Speakers will include Gov. Albert C. Ritchie of Maryland, Melvin Traylor, Chicago; Silas Strawn, former president United States Chamber of Commerce, and Henry J. Allen, publicity director for the Republican national committee.

MURDER plots executed with such diabolic cleverness that the police of two continents called them suicides will provide the dramatic highlights in tonight's episode of "Fu Manchu Mystery Stories" (WMAL, 8:45 o'clock) tonight.

THERE will be a Philco-Fox Theater Revue (WRC, 8:45 p. m.) • • • A special musical program from the Politeama Theater, Buenos Aires will be presented over the WJZ-WBAL network, 6 p. m. • • • Booth Tarkington's "Maud and Cousin Bill" sketch is moving to the WJZ-WBAL network, Mondays, Wednesdays and Fridays, at 5 p. m. • • • "Faustus," by Christopher Marlowe, will be dramatized by the Radio Guild players (WRC, 4 p. m.) • • • Tribute will be paid to the entire Nation in the Parade of the States program (WRC, 9:30 p. m.). Aileen Stanley, Lottice Howell, Angelita Loya and Phil Dewey will be featured soloists. • • • Harold Nicolson, English journalist, will speak "To a Lowbrow" in a talk from London (WMAL, 4:20 p. m.).

ED WYNN, who is playing Washington this week, has an ingenious way of ascertaining just how many in the theater audience have been listening to his radio performances. At some point in the evening's entertainment he simply says—"And So-o-o-o-o!"

The radio comedian's jokes are among the best heard on the air.

"I have moved to a place on Long Island Sound," he confided last week. "On one side I hear the sea and on the other I see the sound."

There will be no performance of "Laugh Parade" tomorrow night, when Wynn returns to New York for his broadcast.

DICK TRACY—Doubting Dan

THE KID'LL BE HERE AFTER SCHOOL - ABOUT FOUR O'CLOCK - TO TAKE OVER HIS JOB OF DELIVERING PACKAGES FOR OUR "BAKERY" - SO SEE TO IT YOU'VE GOT PLENTY FOR HIM TO DO.
TEXIE, I'M NOT SO SURE I GET YOUR POINT IN PUTTING THAT BRAT TO WORK MAKING DELIVERIES. FOR US WHAT WE WANT TO DO IS GET THOSE PAPERS TRACY HAS EXPOSING US.
YOU GOOF - THAT'S EXACTLY WHAT I'M GOING TO DO. BY HAVING THE KID HERE - HE'S SURE TO TALK AND I CAN PUMP HIM ABOUT TRACY. THEN, FIRST THING YOU KNOW - I'LL LEARN WHERE THE PAPERS ARE AND - WE CAN GET THEM.
OH BOY. WOULDN'T THAT BURN UP TRACY IF HE KNEW HIS PROTEGE WAS WORKING FOR THE VERY GANG HE'S TRYING TO CATCH.
HM! MAYBE IT'S FUNNY - I DON'T KNOW.

Baby Mine

MINUTE MOVIES

(All rights protected by the George Matthew Adams Service. Trade Mark Registered U. S. Patent Office.)

By Ed Wheelan

HELLO, FOLKS, WE'RE BROADCASTING TO-DAY DIRECT FROM THE FOOTBALL FIELD LOCATION WHERE WE'RE AT WORK ON OUR NEXT BIG SERIAL!
IT WILL BE READY FOR RELEASE NEXT WEEK AND WE PROMISE YOU A MOST UNUSUAL STORY OF COLLEGE FOOTBALL !!
PAUL VOGUE PLAYS THE PARTS OF TWIN BROTHERS AND GIVES A SPLENDID ACCOUNT OF HIMSELF. YOU'LL BE THRILLED AND AMAZED AT THE SITUATIONS IN THIS SENSATIONAL PICTURE !!
JUST A MINUTE, FOLKS, AND I'LL HAVE PAUL VOGUE SAY A WORD TO YOU! OH, PAUL!!
HELLO, EVERYBODY, I DON'T KNOW JUST WHAT TO SAY! I'VE GOT TWO BIG PARTS IN THE NEW SERIAL AND YET I'M NOT THE HERO! AT ANY RATE, I HOPE YOU'LL LIKE MY WORK!!
YOU BET THEY'LL LIKE YOUR WORK, PAUL, AND NOW, FOLKS, WE'RE "SIGNING OFF" BECAUSE THERE IS STILL MUCH WORK TO BE DONE - GOOD BYE ALL!!
TO-MORROW FULLER PHONS FILM PAST

THE GUMPS *Follow the Gumps in the Colored Comic Section of The Sunday Post* *On the Way*

WHAT CAN BE KEEPING HIM? NOT A WORD FROM HIM — GONE ALL DAY - AND HERE I'VE WAITED DINNER FOR TWO HOURS — EVERYTHING COLD - SINCE HE GOT THAT FOOLISH NOTION IN HIS HEAD THAT THE PEOPLE WANT HIM FOR PRESIDENT THERE IS NO LIVING WITH HIM —
EIGHT O'CLOCK — NINE O'CLOCK — TWELVE O'CLOCK - AND NO WORD YET - WELL WE'LL JUST HAVE TO WAIT AND SEE WHAT HAPPENS — IMAGINE A MAN STAYING OUT TILL AFTER MID NIGHT — HE'LL GET A WARM RECEPTION WHEN HE GETS HOME — IF I JUST KNEW WHERE HE WAS —
THIS IS MR. BLUE - I'M CALLING FOR YOUR HUSBAND - HE IS DETAINED AT MY OFFICE - WE ARE WORKING OUT A PROGRAM FOR HIS CAMPAIGN - HE SAYS - DON'T WAIT UP FOR HIM -
I WON'T WAIT FOR HIM -
I'LL COME DOWN AND GET HIM!
SIDNEY SMITH

GASOLINE ALLEY *Don't miss this feature in colors in The Sunday Post.* *Times Have Changed*

THERE'S THE OLD RANGER HOUSE — WIDE OPEN AN' ANYBODY CAN GO IN. GEE IT SEEMS A LONG TIME AGO. SCRAM.
YEP, AN' NOBODY CARES WHO'S PRESIDENT OR ANYTHING.
C'MON FELLAS I DON'T EVER WANT TO SEE THE PLACE AGAIN
THERE'S THE HOSPITAL GOOTCH IS IN. I WONDER WHICH IS HIS WINDOW, SKEEZIX.
LET'S GO UP AN' ASK HOW HE IS.
GEE LET'S DON'T HE MIGHT BE WORSE.
THEY AREN'T AFTER YOU, SPUD. THEY HAVEN'T SAID A WORD SINCE LAST WEEK.
YES BUT THEY'RE JUST WAITIN' TO SEE IF GOOTCH IS GOIN' TO DIE FIRST.
DON'T YOU FEEL BAD, SPUD. IT WAS ACCIDENTAL YOU SHOT HIM. AN' WE'RE SORRY FOR GOOTCH, BUT HE'S JUST GOT TO GET WELL.

WINNIE WINKLE, THE BREADWINNER *See the Winkle Family in colors in The Sunday Post.* *Bad News*

WELL, WE'VE CERTAINLY HAD OUR TROUBLES, MINDING THAT FUR COAT FOR GLADYS WHILE SHE'S BEEN AWAY!!
WELL THANK GOSH SHE'S COMIN' TODAY TO TAKE IT BACK!! I'M NEAR WORE OUT WATCHIN' IT
GOOD! THAT MUST BE HER NOW!!
R-RING! RRRINGG
HURRAY!
WIRE FOR MISS WINNIE WINKLE!
IT'S FOR ME!
OPEN IT AN' SEE WHAT IT SAYS!
DEAR WINNIE:— PLEASE HOLD COAT FOR ME. WILL BE DETAINED OUT OF TOWN ANOTHER WEEK. LOVE, GLADYS.
BRANNER

Radio Programs on the Air Today

WOL—American Broadcasting Co. (229 Meters, 1,310 Kilocycles.)

7:00 a. m.—Musical Clock.
10:00 a. m.—Voice of Bing Crosby.
10:15 a. m.—Jesse Crawford Recordings.
10:30 a. m.—Festival of Music.
11:00 a. m.—Jack Hylton's Music.
11:30 a. m.—Songs We Love.
11:45 a. m.—Tango Argentino.
12:00 (noon)—Jacques Jacobs Ensemble.
12:30 p. m.—Luncheon Dance Music.
3:00 p. m.—Variety Hour.
3:45 p. m.—Leontine Gallahorn, vocalist.
3:55 p. m.—World Book Man.
4:00 p. m.—Reed-E-O-Kiddies.
5:00 p. m.—Paul DeLong Gable, organist.
5:30 p. m.—Something for Everyone.
6:00 p. m.—Washingtonians.
6:30 p. m.—Question and Answer Man.
6:45 p. m.—National Hawaiians.
7:00 p. m.—Dinner Concert.
7:30 p. m.—Today in Sports.
7:45 p. m.—Sunshine Girl.
8:00 p. m.—Community Chest Girl.
8:30 p. m.—"Rhapsody."

WRC—National Broadcasting Co. (316 Meters, 950 Kilocycles.)

6:45 a. m.—Exercises.
8:00 a. m.—Pic Plani Pete.
8:15 a. m.—Morning Varieties.
8:30 a. m.—Cheerio.
9:00 a. m.—Today's Menu.
9:15 a. m.—Top o' the Morning.
9:30 a. m.—Flying Fingers.
9:45 a. m.—Otto Gray's Oklahoma Cowboys.
10:00 a. m.—Jack and Jill.
10:15 a. m.—Breen and Derose.
10:30 a. m.—U. S. Navy Band.
11:00 a. m.—Melody Three.
11:15 a. m.—Radio Household Institute.
11:30 a. m.—Sonata Recital.
12 (noon)—Johnny Marvin, tenor.
12:15 p. m.—Republican National Committee Address.
12:30 p. m.—Hessick Correct Time.
12:31 p. m.—National Farm and Home Hour.
1:30 p. m.—Lotus Orchestra.
2:00 p. m.—Revolving Stage.
3:00 p. m.—"Preparing for Motherhood," by Dr. Eric M. Meixner.
3:15 p. m.—Henrietta Schumann, pianist.
3:30 p. m.—Woman's Radio Review.
4:00 p. m.—Radio Guild. "Faustus."
5:00 p. m.—National Symphony Orchestra, soloists: George Wargo, viola; Robert E. Clarke, trombonist.
5:15 p. m.—Aunt Sue and Polly.
5:30 p. m.—"The Flying Family."
5:45 p. m.—Happy Tolmanizers.
6:00 p. m.—Waldorf Astoria Orchestra.
6:15 p. m.—Colonial Weather Forecast.
6:16 p. m.—Waldorf Astoria Orchestra continued.
6:30 p. m.—Thompson's Merry Dairymen.
6:45 p. m.—The Wilkins Quarter Hour: Marguerite Cromwell, soprano.

WILKINS COFFEE PROGRAM
MARGUERITE CROMWELL
Rudolph Schramm & His Music
(EVERY MON. WED. FRI.)

7:00 p. m.—Amos 'n' Andy.
7:15 p. m.—Wheatenaville.
7:30 p. m.—Jones and Hare.
7:45 p. m.—Goldbergs.
8:00 p. m.—Golden Strings.
8:30 p. m.—Optimo Pickers.
8:45 p. m.—Philco Fox Revue.
9:00 p. m.—A. & P. Gypsies, direction Harry Horlick; Frank Parker, tenor.
9:30 p. m.—Parade of the States—a tribute to the Nation.
10:00 p. m.—National Radio Forum: "How the Twelve Regional Home Loan Banks Are Functioning," by Franklin W. Fort.
10:30 p. m.—Dedication Thorne Chapel.
11:00 p. m.—Last Minute News.
11:02 p. m.—Cowboy Songs, Northwestern University.
11:15 p. m.—Pierre Orchestra.
11:30 p. m.—Hotel Sherman Orchestra.
12 (midnight)—Clyde McCoy's Orchestra.
12:30 to 1:00 a. m.—Edgewater Beach Orchestra.

WMAL—Columbia Broadcasting System. (475.9 Meters, 630 Kilocycles.)

8:00 a. m.—Musicale.
8:15 a. m.—Morning devotions, conducted by Foundry M. E. Church, Dr. Frederick B. Harris, pastor.
8:30 a. m.—Broadway Echoes.
8:45 a. m.—Rhythm Kings.
9:00 a. m.—Reis and Dunn.
9:15 a. m.—Gypsy Music Makers.
9:30 a. m.—Tony Wons.
9:45 a. m.—Merrymakers.
10:00 a. m.—Singing Vagabond.
10:15 a. m.—Sammy Brown and Frank Young.
10:30 a. m.—Fred Berrens' Orchestra.
10:45 a. m.—Home Chats with Alice Stewart.
11:00 a. m.—Morning Moods.
11:30 a. m.—Academy of Medicine, Dr. Thomas J. Harris.
11:45 a. m.—Ben Alley, tenor.
12:00 (noon)—Buddy Harrod's Orchestra.
12:30 p. m.—Viennese program.
1:00 p. m.—George Hall Orchestra.
1:30 p. m.—Madison Ensemble.
2:00 p. m.—National Student Federation of America.
2:15 p. m.—Ann Leaf.
2:30 p. m.—Elizabeth Barthell, songs.
2:45 p. m.—Salon Orchestra.
3:30 p. m.—Sam Prager, pianist; Helen Nugent, contralto.
3:45 p. m.—Elton Boys, Male Quartet.
4:00 p. m.—Frank Westphal's Orchestra.
4:30 p. m.—Julia Mahoney, soprano; Crane Calder, bass; Vera Eakin, pianist.
5:00 p. m.—Grace Shannon, pianist.
5:15 p. m.—Science News.
5:30 p. m.—Skippy.
5:45 p. m.—News flashes.
6:00 p. m.—Irene Beasley.
6:15 p. m.—Reis and Dunn.
6:30 p. m.—Women, and Politics, Mary Bainbridge Hayden.
6:45 p. m.—National Symphony soloists, Walter Nussel, violinist, and Sidney Hamer, cellist.
7:00 p. m.—Myrt and Marge.
7:15 p. m.—Helen Turley, contralto; Mrs. Chester Adair, pianist.
7:30 p. m.—Three X Sisters.
7:45 p. m.—Dixie Trio.
8:00 p. m.—Edwin C. Hill.
8:15 p. m.—Singin' Sam.
8:30 p. m.—Kate Smith.
8:45 p. m.—Fu Manchu Mystery Stories.
9:15 p. m.—Mills Brothers.
9:30 p. m.—Mysteries in Paris.
10:00 p. m.—Music That Satisfies.
10:15 p. m.—Easy Aces.
10:30 p. m.—Lotus Orchestra.
11:00 p. m.—Club Prudhom Orchestra.
11:30 p. m.—Guy Lombardo's Canadians.

12,048,762 Homes Had Radios in 1930

Census Figures Show That 40.3 Per Cent of Families Were Equipped.

(Associated Press.)

Back in 1930, when the last census was taken, exactly 12,048,762 families in the United States had a radio.

They constituted 40.3 per cent of the country's nearly thirty million families. The Census Bureau published yesterday an analysis showing that native whites led in radio ownership, with 44.4 per cent; foreign-born whites followed close with 43.8 per cent, while only 7.5 per cent of Negro families had sets.

Urban families had the edge on country folks, 50 per cent of them being equipped, while only 21 per cent of the farm families had the world brought to them through a loudspeaker.

REALTY CONVENTION TO OPEN THURSDAY

More Than 300 Delegates Expected at Gathering in Alexandria.

THE WASHINGTON POST BUREAU,
907 Prince St., Alexandria, Va.
Phone Alexandria 523.

The twelfth annual convention of the Virginia Real Estate Association will convene in Alexandria on Thursday for a three-day meeting. More than 300 delegates from every section of the State are expected to attend.

The principal speakers will be C. H. Morrisett, State tax commissioner, and Merrill S. Rabb, Richmond realtor. L. T. Stevenson, of Pittsburgh, Pa., president of the National Association of Real Estate Boards, and W. C. Miller, of Washington, president elect, have accepted invitations to attend.

One session will be devoted to the discussion of the State organization's business, a feature of which will be the report of Otto Hollowell, of Norfolk, State secretary.

Registration will begin at 9 a. m. Thursday at the George Mason Hotel. At 11:45 that morning an inspection trip to Washington model homes will be made, with a box luncheon served during the progress of the trip. At 2 p. m. the annual Virginia Real Estate Association golf tournament will be held at the Belle Haven Golf and Country Club, Alexandria. At 3 p. m. a shopping tour is arranged for the women, while the men will be taken on an inspection trip through Arlington and Fairfax County and Alexandria model homes.

At 8 p. m. will be a joint conference of executive committee, local board presidents and secretaries. A progressive bridge party will conclude the evening.

The main business session will be called to order on Friday morning at 9:30 by President C. V. W. Trice, of Norfolk.

The Welfare Relief Association of Alexandria is receiving and distributing to the needy articles of clothing which have been contributed by Alexandrians. The association is now seeking quarters for a permanent headquarters, and for the present is holding its meetings in Trinity Methodist Church.

Mrs. T. Clifton Howard is chairman of the committee for the receipt and distribution of clothing, and she is being assisted by Mrs. Leroy S. Peabody, Mrs. H. Fedder, Mrs. A. Richards, Mrs. H. Collins, Mrs. E. Baggett, Mrs. B. B. Brown, Mrs. R. Agner, Mrs. B. Arnold, Mrs. L. Anderson, Mrs. J. Harris and Mrs. J. Perner.

An appeal has been issued to the citizens of Alexandria for cast-off clothing, as well as household articles, wood stoves, mattresses and chairs.

The association will meet in Trinity Methodist Church this morning at 9:30 o'clock, and distribution of articles received will be made in the afternoon.

Police Capt. John S. Arnold, of Alexandria, will attend the training school for instructors to be conducted in Richmond by the Virginia Police Executives Association next week. The school will be conducted by Capt. Albert B. Moore, inspector, headquarters division of the New York State police.

Capt. Arnold stated yesterday that a school for local police will probably be opened in Alexandria November 3.

The distribution of 20,000 tax bills by city employes of Alexandria will be started today. There are approximately 10,000 personal tax bills, and the same number for the second half of the real property taxes, the time for payment before a penalty will be added being November 15.

This is the first time in the history of Alexandria that tax bills will have been delivered by hand, the only ones to be mailed being for out-of-town taxpayers. At a recent meeting of the city council it was decided that this method of delivering tax bills would save the city approximately $600 a year, and this is one of the first items in the announced program of the new city council for a reduction in the expenses of the corporation, in an effort to reduce the tax rate.

Two Capital Men Face Rum Counts

Arrested on Lee Highway Near Merrifield, Va.; Hearing Today.

Paul P. Painter, 24, of 51 Randolph place northwest, and H. C. Cooley, 24, of 2 T street northwest, were arrested yesterday on the Lee highway, near Merrifield, Va., by Fairfax County police. A small quantity of alleged liquor was found in their possession. They will be given a hearing this morning before Judge Paul E. Brown, of the County Trial Justice Court for violation of the Virginia prohibition law. Painter is also charged with reckless driving.

Robert West, jr., 29, of 6809 Laurel street northwest, was arrested on the Lee highway on a charge of being drunk and drinking in public. Ralph Bityer, 32, of Waxpool, Va., was arrested at the Colvin Run dance hall Saturday night by Sheriff E. P. Kirby and is charged with possession of ardent spirits.

The home of James Mondell, in Mount Vernon district, was raided by county police and a small quantity of alleged liquor and beer was found. Mondell was charged with possession of ardent spirits and will be given a hearing this morning at Fairfax.

FILM TIME TABLES

Feature pictures are presented on the following schedule at the theaters named:

Earle—"Blonde Venus," at 11 a. m., 1:45, 4:30, 7:15 and 10 p. m. Stage shows at 12:45, 3:30, 6:14 and 9:01 p. m.

Loew's Fox—"Mr. Robinson Crusoe," at 11:15 a. m., 1:45, 4:35, 7:25 and 9:55 p. m. Stage shows at 12:45, 3:25, 6:25 and 8:55 p. m.

Rialto—"Kidnaping of Ruth Drake," at 11:41 a. m., 1:41, 3:41, 5:41, 7:41 and 9:41 p. m.

RKO-Keith's—"Phantom of Crestwood," at 11:44 a. m., 1:44, 3:44, 5:44, 7:44 and 9:44 p. m.

Columbia—"Ride Him, Cowboy," at 11:50 a. m., 1:35, 3:20, 5, 6:45, 8:25 and 10:10 p. m.

Metropolitan—"The Phantom President," at 11 a. m., 12:45, 2:32, 4:19, 6:06, 7:53 and 9:40 p. m.

Palace—"Smilin' Through" at 11:15 a. m., 1:15, 3:20, 5:25, 7:30 and 9:35 p. m.

Tivoli—"Love Me Tonight," at 2, 3:50, 5:40, 7:35 and 9:30 p. m.

Ambassador—"Blonde Venus," at 6:15, 8 and 9:50 p. m.

LAW HUNTS THE "SNATCHERS"

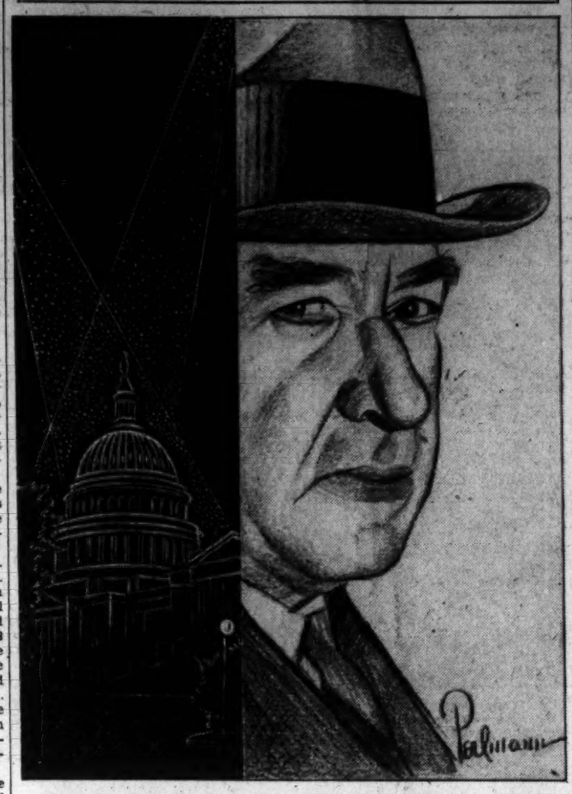

Frank Sheridan, as he appears in the character of the Police Commissioner in Universal's up-to-the-minute metropolitan drama, "The Kidnaping of Ruth Drake," now engrossing audiences at the Rialto.

ABOUT THE SHOWSHOPS

With NELSON B. BELL

IT CAME to my knowledge first in the course of a flock of theater chatter with Marge Le Marr, renowned as the "best straight woman in vaudeville," and formerly half of the team of Sinclair & La Marr, or vice versa. In case you hadn't heard, Miss La Marr is now Mrs. Phil Lampkin, wife of the musical director at Loew's Fox.

CARY GRANT.

She it was who knew him when, as between the ups and the downs, he was having his ups. He is down now, and hopes to stay so!

We are speaking of Cary Grant, the handsome, Clark Gablesque young man who, next to Charles Laughton, did the best masculine bit with Tallulah Bankhead in "Devil and the Deep," and now appears much more importantly cast with Marlene Dietrich and Herbert Marshall in Josef von Sternberg's "Blonde Venus," the current screen attraction at the Earle.

Before Archibald Alexander Leach changed his name to Cary Grant he was a stilt walker, a sort of sandwich man at Coney Island, advertising concessions and getting $5 a day and "keep" for it. He is still known to all his friends, so Mrs. Lampkin tells me, as "Archie" Leach.

Still walking, I believe, was not his chosen profession. No one, old stilt walkers will tell you, chooses stilting as a life work. He just happens into it—or onto it. So with Archie, before he became Cary. He intended to be an acrobat all his life, having taken up stilting only a few years ago as a conveniently available means of keeping from starving to death, or something.

He ran away from home in Bristol, England, when he was 12 years old, and joined a troupe of knockabout comedians. He learned to tumble and fall and do nip-ups, and when he became quite proficient was put on a pair of 10-foot stilts and told to fall off them! Eventually the act Archie Leach was with reached America, with Archie still in one piece.

Here, he says, he decided to become an actor. But there is an unwritten rule in the theater that once an acrobat, always an acrobat.

There was nothing for Cary to do, stranded and broke on foreign soil—he had permitted the rest of the act to go home without him—but to go to work. So he spent the summer looking down on people at Coney Island!

"To make a long story too long, anyway," says he, "I saved enough money to get back to England, where I began all over again as an actor. A few years passed and I came back to America—also as an actor."

After playing leads in a number of New York shows, Grant took a motor trip to Hollywood. That was some six months or so ago, and he's been there ever since. The name changing followed the contract signing.

Cary Grant is well over 6 feet tall, has black wavy hair and dark brown eyes. He was the javelin-throwing husband in "This Is the Night" and was later seen in "Sinners in the Sun"—in addition, of course, to the Bankhead assignment.

There was another aid to income during the lean, stilt-walking days, too, according to Mrs. Marge La Marr-Lampkin. When not otherwise occupied, he would hand-paint you a cravat—necktie to you, fella—for a dollar, down in Greenwich Village.

Didja ever!

Speaking of the bill at the Earle brings to mind that this is a sort of "old home week" for Maxine Doyle, the sartorial siren who is well along toward two full years as the theater's mellifluous mistress of ceremonies. Miss Doyle was a former member of the act presented as "Al Johnston and His Girls, the Dancing Xylophonists;" does a bit with Hal Le Roy, whom she announced only a few weeks ago on a previous visit to the Earle, and is an old friend of Mitzi Mayfair, once more teamed with the youthful Hal to repeat the sensational success they scored in the last of the Ziegfeld "Follies."

Al Johnston, by the way—unless my memory isn't one—is the junior half of a formerly all-male xylophone act known as "The Musical Johnstons," for years a standard feature on the big-time, two-a-day circuits—back in the days, of course, when there were big-time, two-a-day circuits!

And who is there to dispute the supremacy of Hal Le Roy and Mitzi Mayfair as the two most gifted young dancers on the American stage? Never shall these ancient eyes cease to marvel at Miss Mayfair's unique ability to back-kick herself progressively from left hip, to back, to left shoulder and finally, by sneaking up behind herself, full on the chest over her left shoulder with her left foot! Or on the right side, either, it doesn't seem to make any difference which. Try it on your back porch, or your own responsibility, or somewhere, sometime! And it seems utterly beyond Master Le Roy's power of restraint to rattle his pedals in anything less than triple-time, the type of tapping that places greatest wear and tear upon the muckles, the respiratory organs and the gift of coordination.

And they both are still nothing but kids!

Persisting in his indifference to the ostensible opening day of new attractions at his temple of the titillating tintypes, Manager Hardie Meakin of RKO-Keith's announces that the local engagement of "The Washington Merry-Go-Round" will be inaugurated on Fifteenth street Wednesday, October 19, which is by way of being tomorrow, once removed.

For once, it seems meet and proper not to quibble with Master Meakin, since, having previewed "Washington Merry-Go-Round" last Saturday midnight, it may be set down that here is an "audience picture" from first flash to last. This will be true, I think, in Washington as well as in other cities, although possibly to less degree here than anywhere else in the country.

The authors of the book are wholly correct in their contention that the film bears no relation whatever to the printed work, except in the solitary item of title. The story here visualized was written by Maxwell Anderson and adapted to the screen by Jo Swerling, and is a fiction concerning itself no whit with the backstairs revelations of the anonymous volume of Capital gossip.

The closest analogy that can be drawn is that "Washington Merry-Go-Round" is considerably more exciting and considerably less authentic than "Washington Masquerade." They are both of a piece. The current subject, however, goes in much more enthusiastically for spread-eagle oratory than its predecessor. It touches off the fuse of a patriotic explosion every time Lee Tracy opens his mouth—and he opens his mouth practically all the time, some of the longest speeches on record—outside of the second act of the "Garden of Allah"—having been written into the part of Congressman Button Gwinnett Brown.

It is not the present purpose to review this display of patriotic fireworks with any minuteness, but it will do no harm to say that most assuredly "Washington Merry-Go-Round" is a picture you will want to see.

Out at the Laurel track last Thursday the bangtails that finished one-two in the second race were ridden by jockeys named Gilbert and Sullivan. A correspondent whose name seems to ravel into Bernie Fischgrund surmises that this probably is what is meant by a "symphony of motion."

Either that or what might be called the tipsters' overture.

You know, "Let's go overture window and get our dough!"

Robbers Attack Alexandria Man

Given "Lift" by Strangers, He Is Later Pushed From Auto.

Edward C. Brooks, of 319 North St. Asaph street, Alexandria, is in the Alexandria Hospital suffering from injuriees to his side, and the nature of his injuries will be determined today when an X-ray picture is taken.

Brooks was found lying on the roadside near a watering trough on the Fort Hunt road shortly after noon yesterday, and brought to the hospital. Brooks said he was walking in the 400 block of South Patrick street, when an automobile with four men he did not know stopped and asked him to ride with them. He got in the car, and when they reached a lonely point in the road the men searched him, and when they found he had no money ordered him from the machine. As he started to get out, one man pushed him off the running board into the road from the moving car.

Brooks recently underwent an operation, and it is thought the fall has injured the wound.

Learn the power of tiny messages in Post Classified Ads. Low cost and quick response. Just phone National 4205.

BOTH PARTIES PLAN ARLINGTON SESSIONS

Leaders Will Map Action in Redistricting Act's Invalidity.

ARLINGTON COUNTY BUREAU OF THE POST.
Tel. Clar. 509. Clarendon, Va.

With but three weeks remaining before election day, Republican and Democratic leaders in Arlington County find themselves faced with added difficulties resulting from the recent decision of the State Supreme Court on the redistricting act. The act having been declared unconstitutional, meetings by both parties are planned for this week.

Saturday night, the county Democratic committee and the executive committees of both the Arlington County Woman's Democratic and men's clubs met with Representative Howard W. Smith at Clarendon, to consider plans of action.

Tomorrow night there will be another meeting of county Democratic leaders with Representative Smith, when definite plans will be decided upon. Smith is running for reelection.

On Thursday night the county Republican committee will meet at Clarendon.

Tomorrow night at 8 o'clock in the auditorium of the Madison School at Falls Church a Democratic mass meeting will be held under auspices of the Young Democratic Clubs of Arlington and Fairfax Counties.

Robert A. Cooper, former Governor of South Carolina, and Mrs. John E. Dougherty, of Washington, will be principal speakers.

A special meeting of the executive committee of the Clarendon Citizens Association will be held tonight, J. W. Swecker, president, has announced. The meeting will be held at 34 Wilson boulevard, Clarendon.

Monthly meeting of the Woman's Club of Lyon Village will be held Wednesday night at the home of Mrs. Charles Hiller, 145 North Spruce street.

Slave Gang Sought After Narcotic Jab

Nature of Hypodermic Fluid Used on Woman by Analysis.

Detectives of the Police Narcotic Squad last night were searching the city for a band of "white slavers" believed to be operating here, following the disclosure of a quantity of a narcotic in a hypodermic needle with which an unidentified man stabbed Mrs. May Gernava, 27, of 3360 Eighteenth street northwest, as she entered a store near Fourteenth street and Park road Saturday night.

However, only one of the stabs penetrated the skin and Mrs. Gernava felt a slight pain, but was not alarmed. A short while later she fainted in the street while walking with her husband, Julian Gernava, an employe of the Department of Agriculture.

An analysis of the substance injected into the woman's arm revealed its nature. Police said that this is white slavers' usual method of overcoming women marked for kidnaping.

THE THEATER LAST NIGHT

NATIONAL

"THE LAUGH PARADE," Ed Wynn presents a musical entertainment in two acts and nineteen scenes, with dialogue by Ed Wynn, music by Harry Warren, lyrics by Mort Dixon and Joe Young, dances and ensembles by Albertina Rasch; produced, staged and ideas by Ed Wynn, starring Ed Wynn, surrounded by the Di Gitanos, the Seamans, Jack Powell, Bartlett Simmons, Al Baron, Elsa Ersi, Frieda Mierse, Wilbur Hall, Earl Oxford, Eunice Healy, Eddie Cheney and Albertina Rasch dancers. Orchestra conducted by John McManus.

By NELSON B. BELL.

"The Laugh Parade" is a one-man procession.

In addition to serving in the capacities of producer, author and stage director, Ed Wynn also is grand marshal, drum major, the chief exhibit in most of the cages and the calliope.

Flanking him from time to time along the line of march are a band of expert specialists, full-throated vocalists, clever dancers and a bevy of the freshest, loveliest and most tastefully gowned Albertina Rasch girls that have come along to shake the banks of the old Potomac out of their doldrums in goodness knows when. But except when the parade is turning the corners, Wynn is never out of sight.

Here is a comedian truly unique among America's funmakers. Since the passing of Raymond Hitchcock there is no one else who can remain so incessantly before an audience without exhausting both it and himself. Wynn does neither. He pumps wheezes across the footlights in a steady stream, introduces his crazy inventions, spins out his involved and irrational stories, horns into every act on his program, goes down into the pit and leads the orchestra, plays the piano, never gives himself a moment's surcease from bearing the burden of his opera, and the audience loves it, eats it up, licks the spoon, and cries for more!

And it is all in the name of good, clean fun! There is not a moment in the two acts that need cause any one, no matter of how delicate sensibilities, to cringe, bite a lip or wish he could hide his head. Mr. Wynn is one of a small group that also includes Fred Stone and Joe Cook, who operate on the admirable assumption that nudity and suggestion are not essential ingredients of brisk, tuneful and smart diversion.

"The Laugh Parade" presents one unusual voice, and two that are pleasantly listenable, and can boast two songs that long since have been chalked up in the hit column—"Ooh, That Kiss" and "You're My Everything." Bartlett Simmons is a robust tenor-barytone who makes "The Torch Song" number almost as memorable as Everett Marshall's "That's Why Darkies Were Born," in the last "Scandals," and Elsa Ersi, a soprano, who has made great strides in every department of picturesque and ingratiating light musical endeavor since her first appearance here at the old B. F. Keith's with Joe Fejer and His Hungarian Orchestra seasons back. With Earl Oxford she shares both of the song hits.

The Di Gitanos, whirlwind dancers; Eunice Healy and Eddie Cheney, tap dancers of the first flight, and the Albertina Rasch solo and ensemble dancers bring variety, skill and brilliance to the terpsichorean intervals of the two acts. Jack Powell, the blackface syncopationist, drums his way to a solid hit, as usual, and Wilbur Hall, remembered as one of the trick instrumentalists with Paul Whiteman's Band, scores tremendously with his bicycle-pump solo, his amazing trombone rendition of "Nola" and his comedy violining.

The nineteen scenes encompass a wide range of locales and tempos, and it will come as a welcome relief to many to learn that there is not a blackout among them! The most ridiculous are Wynn's "Punch and Judy" show, the speakeasy, the music shop and the "Mysterious Place," where Wynn reveals his full stature as a protean artist of the old school; the most beautiful, the "Torch Song" interlude and "A Lovely Place," with the song, "Love Me Forever;" the most spectacular, "The Laugh Parade," with the girls in huge black-and-white shakos, and the beer finale that closes the first act.

There is, of course, much more than has been mentioned to make this first musical attraction of the season the rousing hit it proved last night, but you will have to peek around Mr. Wynn to find it.

"The Laugh Parade" is a one-man procession!

GAYETY

BLACK AND WHITE REVUE, A presentation of the Empire Burlesque Association, Inc., featuring "Hap" Freyer, Boots Rush, Bessie Smith and Bill Bailey, with a supporting cast of 50. Reviewed Sunday night by William L. Wright.

Without a doubt this is the best show of the season, which, of course, is to be expected from the cast announced. Hap ("Bulb-Eyes") Freyer is at his best in this. His humor is fresh and witty—just right to produce gales of laughter. His partner in mirth, Roy E. Butler, will burst the buttons off your vest with "The Steam Room." Lew Petel helped the boys along in several skits, making a big hit with Freyer in an exceedingly funny number, "The Goofs On the Corner."

"Boots" Rush, a comely blonde, has a nice voice and a nicer figure, which she generously displays to receive much well-deserved applause.

Three pretty girls working hard to please are Mary Walton, Ann Mitchell and Olga Petrone, the last, a songbird whose feature, "The Song of the Rose," required three encores. Ann, a dashing blonde, scored in several fast and snappy numbers with the well-drilled chorus.

A mixed quartet, The Merry Makers Four, the best to play these parts in some time, stopped the show with their fine harmony.

The other half of this "Black and White Revue" is very good and very "hot."

The "Queen of the Blues," radio and recording artist, Bessie Smith, leads her twelve "Hot Cha Girls" in fast moving dance routines, assisted by Bill Bailey, who has just completed a 15 months' contract with Cab Calloway and his band.

Minto Koto, singer extraordinary, late of "Rhapsody in Blue" and "Blackbirds," scored heavily and when Miss Dyer Johnson played the "St. Louis Blues" on the cornet she had to refuse further appearances.

Wade and Simmons, tap dancers, and Higgin and Byrd, comedy team, complete a long program that is A-1 from the first curtain to last.

TWO DIE IN CRASHES NEAR HARRISONBURG

Wife of Col. Eby, Retired Officer, and Former Merchant Victims.

Harrisonburg, Va., Oct. 16 (A.P.).—Two persons met death in automobile accidents near Harrisonburg over the week-end.

Mrs. C. M. Eby, wife of Col. C. M. Eby, retired United States Army officer of Newport, Pa., was fatally injured this morning when their car skidded off the slippery roadway and plunged over an approach of the Shenandoah River Bridge at Mount Jackson, 25 miles north of here. She died at a hospital here late today. Col. Eby is at the hospital suffering from shock and minor injuries. He and his wife were en route to Atlanta.

G. Robert Higgs, 73, retired merchant, was fatally injured at Lacey Spring, 9 miles north of here, last night when struck by an automobile driven by Ralph Callender, Harrisonburg and Baltimore live stock dealer. Higgs was walking across the valley pike and officers said he apparently became confused by passing cars. He died at the hospital here an hour later.

A driving rain and slippery highways made motoring in the Shenandoah Valley today a hazardous venture. A score of minor accidents were reported, but none of those injured was in a serious condition.

Hacker Reports Larceny Of His Taxicab by Fare

William A. Davis, taxi driver, of 1017 I street southeast, reported to Alexandria, Va., police last night that he was forced at pistol point to surrender his cab while driving along the Mount Vernon Memorial highway.

Davis said he was hailed in front of the Raleigh Hotel by a man who asked to be driven to Alexandria. About halfway to their destination, Davis related, his fare suddenly produced a gun and demanded money. The man fled in his cab, Davis declared, upon learning he carried only a small amount of cash.

Clergymen Will Hear Recital of Poetry Today

A poetry recital will be given by the Rev. J. Woodman Rabbitt at the minister's meeting this morning at the New York Avenue Presbyterian Church.

On his program will be selections from Sidney Lanier, the Southern poet, and will include: "The Symphony," "The Ballad of the Trees," "The Master," "The Revenge of Hamish" and "The Crystal."

MacDonald's Church Burns.

Lossiemouth, Scotland, Oct. 16 (U. P.).—The church regularly attended by Prime Minister J. Ramsay MacDonald and his family was destroyed by fire today. It was believed that a Bible which was presented to MacDonald on his last visit to the United States was destroyed in the fire.

Castellane's Condition Unchanged.

Paris, Oct. 16 (A.P.).—Marquis Boni de Castellane, suffering from bronchitis and the complications of a paralytic stroke, was still in critical condition today. Physicians said there was little apparent change.

AMUSEMENTS AMUSEMENTS AMUSEMENTS

"I'M AFRAID.. The Cry of Every Woman When...

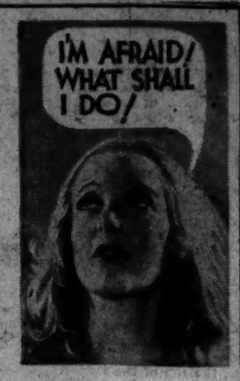

WEDNESDAY
LIFE BEGINS
A First National Picture
THE STARTLING MASTERPIECE EVERY WOMAN WILL WANT EVERY MAN TO SEE!
With Loretta Young • Eric Linden • Aline MacMahon
Warner Bros.
25c To 1 P. M. METROPOLITAN

RIGHT HERE UNDER YOUR NOSE!
PRE-VIEW OPENING WED. OCT 19th
A MARAUDING POLITICAL RING SEEKS TO HAMSTRING OUR PRESIDENT AND CONGRESS....
WASHINGTON MERRY GO ROUND
with LEE TRACY CONSTANCE CUMMINGS
PATHE NEWS AND CLARK AND McCULLOUGH in a comedy RIOT!
COLUMBIA PICTURE
LAST 2 DAYS The PHANTOM of CRESTWOOD and Charlie CHAPLIN in EasyStreet
ALWAYS A BETTER SHOW AT RKO KEITH'S 25¢ TILL 1 P.M.

NOW Marlene DIETRICH IN PARAMOUNT'S BLONDE VENUS with HAL LE ROY and MITZI MAYFAIR 25¢ TO 1 P. M.
EARLE
Final Week LAST 2 DAYS
THE PHANTOM PRESIDENT
A Paramount Screen Wit
JIMMY DURANTE GEORGE M. COHAN CLAUDETTE COLBERT
METROPOLITAN

NOW PLAYING Sensational Baffling Mystery
The KIDNAPPING of RUTH DRAKE
with LEW AYRES MAUREEN O'SULLIVAN
The SURPRISE HIT OF THE YEAR!
RIALTO

NATIONAL TONIGHT at 8:20 $1.10 to $3.85
Wed. Mat., $1.10 to $2.75
Sat. Mat. $1.10 to $3.30
No Performance Tuesday.
RADIO'S FAMOUS FIRE CHIEF ED WYNN
THE PERFECT FOOL
IN HIS LATEST MUSICAL The LAUGH PARADE
NEXT WEEK Seats Thursday. Mail Orders Now.
Nights—$1.10, $1.65, $2.20, $2.75.
Mats.—55c, $1.10, $1.65, $2.20.
THE THEATER GUILD, Inc., Presents
THE PURE IN HEART
A New Play by John Howard Lawson
With JUNE WALKER, PAUL KELLY, OSGOOD PERKINS and Others

Loew's FOX 25¢ TO 1 P.M. THEATRE OF THE STARS
Now DOUGLAS FAIRBANKS
IN ONE OF THE GREATEST STORIES OF ALL TIME BROUGHT RIGHT UP TO DATE
'Mr. ROBINSON CRUSOE'
Stage Ted HEALY and 4 BIG ACTS
Friday WARNER BAXTER JOHN BOLES "SIX HOURS TO LIVE"
Loew's PALACE THEATRE OF THE STARS
ALL GOOD THINGS MUST END.. LAST DAYS TO SEE
Now m-G-m NORMA SHEARER in 'SMILIN' THRU' with FREDRIC MARCH LESLIE HOWARD
Friday HAROLD LLOYD in "MOVIE CRAZY"
Loew's COLUMBIA 25¢ MAT. to 6 P.M. Sunday Mat. ORCHESTRA & BALCONY 40¢ | 25¢ BALCONY 15¢
Now JOHN WAYNE in "RIDE HIM COWBOY"

IN PERSON
LAWRENCE TIBBETT
Idol of Movies, Opera, Concert, Radio.
Constitution Hall, Fri. Eve., Oct. 21, 8:30
Seats Mrs. Wilson-Greene's Bureau, Droop's, 1300 G st.; Dis. 6493.

still in effect!
Bargain fares that made Greyhound and Blue Ridge travel so popular all summer are still in effect—though other travel rates are up again. Only a bus trip reveals the full beauty of autumn highways . . . a dream of red-and-gold. More schedules, direct routes, for convenience—restful reclining chairs, ample heat, for comfort.

ROUND TRIP FARES

New York	$8.25	Norfolk	$7.50
Baltimore	1.00	Richmond	5.00
Philadelphia	5.25	Fredericksburg	2.75
Chicago	26.25	Suffolk	7.50
Pittsburgh	10.50	Petersburg	5.90
Harrisburg	4.95	Hagerstown	4.50
Williamsoprt	9.00	Frederick	3.00
Scranton	11.05	Jacksonville	30.00
Cincinnati	20.65	Wins'n Salem	12.75
St. Louis	30.00	Char'ton, W.Va.	13.90

Union Bus Depot
1336 New York Ave. N.W.
Phone Metropolitan 1512

Blue Ridge Lines
Washington, Baltimore & Annapolis R. R.
12th St. and New York Ave. N.W.
Phone National 0836

BLUE RIDGE Lines GREYHOUND Lines

"PINAFORE"
Central High School Auditorium
Tuesday, October 18, 8:15 P. M.
ALL SEATS 25c.

GAYETY—BURLESK
"BLACK and WHITE REVUE"
70—PEOPLE—70
Greatest Show of the Season

SCHOOLS AND COLLEGES'

SHORTHAND
—also Typing, English, Spelling, Dictation at any speed. Shorthand Review. You can enter at any point in the Gregg Manual or any speed in dictation. Evening courses only. Price for entire course (1, 2 or 3 subjects)
$2.40 PER MONTH
—for 2 evenings a week, or $2.40 per half month for 3 evenings per week. Tuition refunded if dissatisfied. Courses given as an advertising feature. If instruction were other than the best it would be poor advertising. For further information apply in person only. (No letters, no phone calls.) Entire fifth floor, National Press Bldg., the Washington Employment Exchange.

. . . home hunters find just what they want in the classified section of The Post. If you have a place for rent or sale phone Na. 4205.
The Washington Post
Classified Advertising

ORD PRESTON President
Every Banking and Trust Service
—rendered under the active direction of representative citizens of the Washington community—is supplied by the Union Trust Company. Your patronage will be welcomed in any or all of our departments:
CHECKING FOREIGN EXCHANGE
SAVINGS INVESTMENT
SAFE DEPOSIT TRUST
Interest paid on Checking and Savings Accounts
Union Trust Company OF THE DISTRICT OF COLUMBIA
SOUTHWEST CORNER FIFTEENTH AND H STREETS NORTHWEST

SPORTS | MONDAY OCTOBER 17, 1932 | The Washington Post. | MONDAY OCTOBER 17, 1932 | SPORTS

STANDOUT GRID TEAMS DEVELOP IN ALL SECTIONS

This MORNING with SHIRLEY L. POVICH

MONDAY MORNING QUARTER BACK.

THE sectional football races were considerably clarified Saturday afternoon as contenders were toppled into the limbo of the beaten, but there will be no rest for the weary. Next Saturday's line-up of games provide fresh and harder tests for those on the crest.

◆

This department recommends for your delectation next Saturday the following battles: Harvard-Dartmouth, Colgate-New York U., Notre Dame-Carnegie, Michigan-Illinois, Purdue-Northwestern, Kentucky-V. P. I., and Tulane-Auburn.

◆

Indiana beat Iowa in the Big Ten by the simple expedient of running the entire gantlet of scoring methods. The Hoosiers won, 12 to 0, by scoring a touchdown, field goal, safety, and point after touchdown. The only thing they overlooked in the scoring line was the single point they could have gained on a 1-to-0 forfeit.

◆

Alabama, leading Tennessee 3 to 0 in the fourth quarter, and pushed back to its own goal line on a muddy field, might have saved its record with an intentional safety, but "Hurry" Cain chose instead to punt. The kick traveled only 11 yards and put the Volunteers in position to score the winning touchdown.

◆

Purdue is unbeaten and united in the Big Ten, but only by grace of a point after touchdown. Wisconsin was a 7-to-6 victim for the second time in two years. By this time the Badgers can not be blamed for thinking that there ought to be a law.

◆

And the 8,000 who saw Tom Whelan corkscrew his way for 87 yards through the Chattanooga Team the first time he laid his hands on the ball are thinking that he is quite the sweetest piece of football humanity in this section. With Notre Dame or any others of the football elite, Whelan's name would be a household word.

◆

Penn State took a 46-to-13 beating from Harvard, but Dartmouth, Army and Yale, the Crimson's opponents in the near future, are much indebted to the Nittany Lions. Penn State proved that Harvard was extremely vulnerable through the air.

◆

Yale made 11 first downs to 10 for Brown, gained 117 yards on passes to 21 for Brown, and outpunted the Bruins. Yale won the statistics, but Brown won the ball game.

◆

Dartmouth can join Yale in the weeping room. The Big Green made 12 first downs to 6 for Penn, completed 10 forward passes to 1 for Penn, and lost the ball game, 14 to 7.

◆

The fog hasn't lifted on the banks of the Severn, where Navy is nursing defeats by William and Mary and Ohio University. With Army giving a great Pitt team an 18-13 battle, the Midshipmen can not be blamed if they look forward to December 3 with misgivings.

◆

Catholic University is the District's lone hope in the realm of the unbeaten and untied, and with the impressive victory over Chattanooga last Saturday, the Manhattan hurdle in New York this week does not loom as high.

◆

Little has been heard of Notre Dame thus far this season, with their games with Haskell and Drake virtually foregone conclusions. But starting next Sunday morning, the Irish will resume their traditional place in the headlines. Next Saturday comes Carnegie, and then in order Notre Dame will meet Pitt, Kansas, Northwestern, Navy, Army and Southern California.

STAPLETON WINNER.

Stapleton, N. Y., Oct. 16 (A.P.).—Stapleton's National Professional League team outplayed the Portsmouth Spartans today but gained no better than a 7-7 tie.

Stapleton scored its touchdown in the second period, Ledbetter plunging through the line for the score. Frahm added the point. Portsmouth tied it up in the fourth quarter when Dutch Clark took a pass from Cavosie and ran 34 yards to a touchdown and then added the point.

Sale
FOOTBALLS
LEATHER "VALVE TYPE"
Special at Only
95c
SWEATERS
All wool, first quality coat sweaters in all popular colors. Reg. $3.50 value. Special at
$1.95
GROCE'S
CORNER 11th and E Sts.

Pressure Off Football at Hilltop

New Era Evidenced in Easy Triumph of New York U.

C. U. Is Impressive in Win; G. W. Takes Grid Breather.

By BOB CONSIDINE.

SATURDAY'S football battles proved three or four rather vital facts about the lay of the local grid land. Foremost of all is the undeniable truth that Georgetown's football sun is setting—by its own volition.

The facts of the self-imposed decline are easy to probe. Taking the lead among local and in many cases Eastern colleges, Georgetown last year agreed, with certain other Eastern institutions, to lower the pressure it applied to football.

The deemphasization took its heaviest toll among the enlistment of player-students, those hefty fellows who were picked up by alumni and friends and sent through classes through the medium of athletic scholarships or otherwise. And there is no more fine-tooth combing of the hills and dales for Georgetown players.

Hilltop Eleven Outclassed.

The Hilltop institution has had few clearer examples of this new regime than last Saturday when N. Y. U., whose football progressiveness is nationally known, won by a 39-0 score. It was hardly a game, save in those moments of the third period when the light students of the Hilltop flung themselves at the immense New Yorkers with an inspired vigor that for a moment checked the rampaging Violets. But it was as if a bespectacled student of philosophy had squared off against a barroom bouncer—and the result was somewhat the same.

Taking a side glance at the Georgetown Freshman squad, which this year boasts about the same weight of the Landon Prep "B" Team, it looks like Georgetown has made up its mind with something resembling a vengeance.

Catholic University at times looked like Washington's best team Saturday as it swept over Chattanooga in sterling fashion. The Cards clicked like Notre Dame in spots, and Tom Whelan covered himself with another coat of glory.

Sophomores Cheer Bergman.

Perhaps the thing that pleased Coach Dutch Bergman most was the manner in which the sophomores protected and even added to the lead the varsity team had piled up in the first three-quarters. Tom "Babe" Gearty, sophomore back, ripped off 40-odd out of 50 C. U. yards in one offensive drive.

Catawba proved a "breather" after all, and also proved that "Nig" McCarver may well establish himself as one of the outstanding gridmen the Colonials have ever had. The game proved to be an excellent workout for the team in general, and should put them in splendid fettle for next Saturday's Tulsa game.

Maryland is glad that they are past the Duke ordeal. They, too, take a "breather" next week—St. John's—and it is about time that the schedule was letting up on the Old Liners.

Labarba Outpoints Filipino in Hawaii

Ex-King of Flyweights, Now Feather, Defeats Little Dempsey.

Honolulu, T. H., Oct. 16 (A.P.).—Fidel Labarba, of Los Angeles, former flyweight champion now fighting in the featherweight division, took a ten-round decision from Little Dempsey, of Manila, in a fast, hard headline bout here last night.

The fight was put on in the rain and Dempsey fought barefooted from the third round.

Labarba outclassed the Filipino, taking seven rounds, but was forced to give his best throughout. His opponent never stepped back and won the crowd with his gameness. There were no knockdowns. Labarba weighed 128 to Dempsey's 124.

Gunners and Mercurys In 0-to-0 Tie Battle

Seaman Gunners and Mercury Athletic Club battled to a scoreless tie in the mire at Gonzaga field yesterday. It was the second tie game the Gunners have played in the Independent League, while Mercury dropped its opening game.

Play was confined to midfield throughout the greater part of the game, neither team approaching closer than its opponents' 20-yard line. Slavy, Roberts and Sivco were outstanding for the Gunners, while the work of Fisher, Suit Eggleston and Limerick featured the Mercury defense.

Sea. Gunners.	Position.	Mercury.
Snyder	L.E.	Limerick
Nasworthy	L.T.	Carter
Slavy	L.G.	Lipett
Nelson	Center	Reddington
Ludwick	R.G.	Simpson
Schobel	R.T.	Wilver
Johnson	R.E.	McMahon
Roberts	Q.B.	Eggleston
Sivco	L.H.	Suit
Lamont	R.H.	Dalglish
Lambaun	F.B.	Fisher

Seaman Gunners	0	0	0	0	—0
Mercury	0	0	0	0	—0

Substitutions—(Seaman Gunners) Zinn, Bowman. Referee—O. Mitchell.

"No foot too hard to fit"
Wright ARCH PRESERVER SHOE
BOYCE & LEWIS
Custom Fitting Shoes
439 7th ST., N.W.

The Post's Chart of Comparative College Football Scores

	ALABAMA.	
45	Southwestern	6
53	Mississippi St.	0
28	G. Wash.	6
3	Tennessee	7
129		19
	ALABAMA POLY.	
41	Birm'ham So.	0
77	Erskine	0
18	Duke	7
6	Ga. Tech	0
142		7
	AMERICAN, U.	
19	Hampden-S.	31
33	Bridgewater	0
52		31
	ARMY.	
13	Furman	0
57	Carlton	0
13	Pittsburgh	18
83		18
	BOSTON COLLEGE.	
20	Loyola (Balt.)	0
6	Centre	0
26		0
	BROWN.	
19	Rhode Island	0
13	Springfield	6
7	Yale	2
39		8
	BUCKNELL.	
35	St. Thomas	0
13	Albright	6
0	Fordham	30
0	Temple U.	12
48		48
	CALIFORNIA.	
20	Col. Aggies	6
13	West Coast A.	0
0	Santa Clara	12
22	Olympic Club	6
12	St. Mary's	12
2	Wash. State	7
69		43
	CARNEGIE TECH.	
7	Geneva	0
19	Western Res.	0
6	Wash.-Jeff.	6
32		6
	CATHOLIC. U.	
47	C. C. N. Y.	0
19	Chattanooga	0
66		0
	CHICAGO.	
41	Monmouth	0
7	Yale	7
20	Knox	0
68		7
	COLGATE.	
41	St. Lawrence	0
27	Case	0
47	Niagara	0
35	Lafayette	0
150		0
	COLUMBIA.	
51	Middlebury	0
41	Lehigh	6
20	Princeton	7
22	Virginia	6
134		19

	CORNELL.	
72	Buffalo	0
7	Niagara	0
27	Richmond	0
0	Princeton	0
106		0
	DARTMOUTH.	
73	Norwich	0
32	Vermont	0
6	Lafayette	0
7	Penn	14
118		14
	DAVIDSON.	
0	Duke	13
7	Wash.-Lee	0
40	Wofford	6
12	V. M. I.	0
59		19
	DAVIS-ELKINS.	
6	Geneva	21
7	W. Liberty T.	6
7	New River	6
0	Furman	19
20		52
	DETROIT.	
13	Ypsilanti	0
7	Wash. Jeff.	0
7	Holy Cross	9
27		9
	DUKE.	
13	Davidson	0
44	V. M. I.	0
7	Auburn	18
34	Maryland	0
98		18
	DUQUESNE.	
20	Westminster	0
26	Grove City	0
3	West Va.	0
0	Pittsburgh	33
21	Oglethorpe	6
70		39
	FLORIDA.	
19	Sewanee	0
27	Citadel	7
46		7
	FORDHAM.	
69	Baltimore	0
30	Bucknell	0
52	Lebanon Valley	0
151		0
	GEORGETOWN.	
26	Mt. St. Mary's	0
14	Canisius	6
0	New York U.	39
40		45
	GEORGE WASH.	
18	Wash. and Lee	0
24	Westminster	0
6	Alabama	28
27	Catawba	0
75		28
	GALLAUDET.	
0	Wash. College	6
0	La Salle	51
0		57

	GEORGIA.	
6	V. P. I.	7
25	Tulane	34
6	N. Car. U.	6
37		47
	GEORGIA TECH.	
32	Clemson	14
6	Kentucky	12
0	Auburn	6
38		32
	HAMPDEN-SIDNEY.	
0	Virginia	32
42	Bridgewater	13
31	American U.	19
0	Rand.-Macon	0
73		64
	HARVARD.	
66	Buffalo	0
40	New Hamp.	0
46	Penn State	13
152		13
	HOLY CROSS.	
13	New River St.	6
26	Providence	6
32	Maine	6
9	Detroit	7
80		25
	ILLINOIS.	
13	Coe	0
20	Miami	0
20	Bradley	0
0	Northwestern	26
53		26
	INDIANA.	
7	Ohio U.	6
7	Ohio State	7
12	Iowa	0
26		13
	IOWA.	
31	Bradley Tech.	7
0	Wisconsin	34
0	Indiana	12
31		53
	IOWA STATE.	
21	Simpson	0
32	Morningside	0
6	Nebraska	12
0	Kansas	26
59		38
	JOHNS HOPKINS.	
21	Wash. College	0
13	St. John's	0
12	Lehigh	6
46		6
	KANSAS STATE.	
26	Wichita	0
13	Purdue	39
52	Kansas Wes.	6
25	Missouri	0
116		35
	KENTUCKY.	
23	Va. Military	0
18	Sewanee	0
12	Georgia Tech.	6
53	Wash. & Lee	7
106		13

	LAFAYETTE.	
6	Muhlenberg	0
0	Dartmouth	6
0	Colgate	35
6		41
	LEHIGH.	
13	Drexel	13
6	Columbia	41
7	Penn Military	0
6	Johns Hopkins	12
32		66
	LOUISIANA STATE.	
3	Tex. Christian	3
8	Rice	10
80	Spring Hill	0
24	Miss. State	0
115		13
	MANHATTAN.	
6	St. Bonavent.	6
32	St. Joseph	2
31	Seton Hall	0
0	St. Thomas	7
69		15
	MARYLAND.	
63	Wash. College	0
6	Virginia	7
0	V. P. I.	23
0	Duke	34
63		64
	MICHIGAN U.	
26	Mich. State	0
15	Northwestern	6
14	Ohio State	0
55		6
	MICHIGAN STATE.	
27	Grinnell	6
93	Alma	0
0	Michigan U.	26
27	Illinois Wes.	0
147		32
	MINNESOTA.	
12	South Dakota	0
0	Purdue	7
7	Nebraska	6
19		13
	MISSOURI.	
0	Northwestern	27
0	Texas	65
0	Kansas State	25
0		117
	MT. ST. MARY'S.	
0	LaSalle	0
0	Georgetown	26
0	St. Vincent	19
6	W. Maryland	33
6		78
	NAVY.	
0	W. and Mary	6
33	Wash. and Lee	0
0	Ohio U.	14
33		20
	NEBRASKA.	
12	Iowa State	6
7	Minnesota	6
19		12

	NEW YORK U.	
33	Hobart	0
21	Rutgers	0
39	Georgetown	0
93		0
	N. C. STATE.	
38	Appalachian	0
9	Richmond	0
13	Clemson	0
0	Wake Forest	0
60		0
	N. CAROLINA U.	
0	Wake Forest	0
7	Vanderbilt	39
7	Tennessee	20
6	Georgia	6
20		55
	N. DAKOTA STATE.	
18	S. Dakota U.	8
12	S. Dakota St.	6
27	Okla. City U.	7
50		21
	NORTHWESTERN.	
27	Missouri	0
6	Michigan	15
26	Illinois	0
59		15
	NOTRE DAME.	
73	Haskell	0
62	Drake	0
135		0
	OHIO STATE.	
34	Ohio Wes.	0
7	Indiana	7
0	Michigan	14
41		21
	OKLAHOMA.	
7	Tulsa	0
21	Kansas	6
10	Texas	17
38		23
	PENNSYLVANIA.	
38	Franklin-M.	0
54	Swarthmore	0
14	Dartmouth	7
106		7
	PENN STATE.	
27	Lebanon Val.	0
6	Waynesburg	7
13	Harvard	46
46		53
	PITTSBURGH.	
47	Ohio Northern	0
40	West Virginia	0
33	Duquesne	0
18	Army	13
138		13
	PRINCETON.	
22	Amherst	0
7	Columbia	20
0	Cornell	0
29		20
	PURDUE.	
29	Kansas State	13
7	Minnesota	0
7	Wisconsin	6
43		19

	RANDOLPH-MACON.	
13	W. and Mary	27
12	Guilford	0
20	Elon	0
0	Hamp.-Sydney	0
45		27
	RICHMOND.	
0	N. C. State	9
0	Cornell	27
6	Emory-Henry	0
6		36
	ROANOKE.	
7	Virginia Poly.	32
19	Elon	7
0	Virginia	13
6	Guilford	0
32		52
	RUTGERS.	
6	Providence	6
20	Penn Military	6
0	N. Y. U.	21
32	Delaware	0
58		33
	ST. JOHN'S.	
0	John's Hop.	13
9	St. Joseph's	0
9		13
	ST. MARY'S.	
20	West C. Army	0
35	Nevada	0
12	California	12
16	San Francisco	7
83		19
	SOUTH CAROLINA.	
7	Sewanee	0
7	Villanova	6
0	Wake Forest	6
19	Wofford	0
33		12
	SOU. CALIFORNIA.	
21	Utah	0
20	Wash. State	0
10	Oregon	0
6	Loyola (La.)	0
57		0
	SOU. METHODIST.	
0	Nor. Texas T.	0
0	Texas Tech.	6
0	Rice	13
16	Syracuse	6
16		25
	STANFORD.	
6	Olympic Club	0
20	San Fran. U.	7
27	Oregon State	0
14	Santa Clara	0
26	W. Coast Army	0
93		13
	SYRACUSE.	
13	Clarkson	6
54	St. Lawrence	0
12	Ohio Wes.	19
6	South. Meth.	16
85		41

	TENNESSEE.	
13	Chattanooga	0
33	Mississippi	0
20	N. Carolina	7
7	Alabama	3
73		10
	TEXAS.	
26	Daniel Baker	0
6	Centenary	13
65	Missouri	0
17	Oklahoma	10
114		23
	TEXAS AGGIES.	
7	Texas Tech.	0
14	Tulane	26
14	Texas A. & I.	0
0	Tex. Christian	17
35		33
	TEXAS CHRISTIAN.	
14	N. Texas N.	2
3	Louisiana St.	3
55	Daniel Baker	0
34	Arkansas	12
17	Texas Aggies	0
123		17
	TULANE.	
26	Tex. Aggies	14
34	Georgia	25
6	Vanderbilt	6
66		45
	TULSA.	
0	Oklahoma	7
20	Washburn	0
21	Phillips	2
41		9
	VANDERBILT.	
20	Mercer	7
39	N. C. U.	7
26	W. Kentucky	0
6	Tulane	6
91		20
	VILLANOVA.	
26	Ursinus	2
6	S. Carolina	7
31	Gettysburg	0
46	Seton Hall	0
109		9
	VIRGINIA.	
32	Hampden-S.	0
7	Maryland	6
13	Roanoke	0
6	Columbia	22
58		32
	V. M. I.	
18	King	6
0	Kentucky	23
0	Duke	44
6	Citadel	12
0	Davidson	12
24		97

	V. P. I.	
32	Roanoke	7
7	Georgia	6
23	Maryland	0
7	Wm.-Mary	0
69		13
	U. OF WASH.	
19	Gonzaga	7
26	Montana	13
0	Oregon	0
45		20
	WASH. STATE.	
40	Idaho Col.	0
0	Sou. Calif.	20
30	Willamette	0
7	California	2
77		22
	WASH.-JEFF.	
20	W. Va. Wes.	0
0	Detroit	7
6	Carnegie	6
26		13
	WASH. AND LEE.	
0	Geo. Wash.	18
0	Davidson	7
0	Navy	33
7	Kentucky	53
7		111
	W. MARYLAND.	
35	St. Thomas	6
13	Marshall	13
33	Mt. St. Mary's	6
81		25
	W. VIRGINIA.	
0	Duquesne	3
0	Pittsburgh	40
13	Temple	14
0	W. Va. Wes	14
13		71
	W. VA. WESLEYAN.	
0	W. & J.	20
43	Bethany	6
14	W. Virginia	0
57		26
	WILLIAM-MARY.	
6	Roanoke	0
27	Randolph-M.	13
6	Navy	0
47	Guilford	0
0	V. P. I.	7
86		20
	WISCONSIN.	
7	Marquette	2
34	Iowa	0
6	Purdue	7
47		9
	YALE.	
0	Bates	0
7	Chicago	7
2	Brown	7
9		14

PENNS GROVE BEATEN BY MOHAWKS

Second-Half Attack on Wet Field Nets 12-0 Victory.

SHOVING over two touchdowns in the final period, the Mohawks won their first game of the season yesterday, defeating Penns Grove, 12-0, before a handful of spectators at Griffith Stadium. Rain fell throughout the second half of the fray, slowing up both teams and causing frequent fumbles.

The Hawks just missed scoring in the first half, the whistle ending hostilities with the ball on the 2-yard line. Two freak passes, both knocked into the arms of waiting Mohawk players by Penns Grove men, enabled the Southeast aggregation to reach the 12-yard line. Delabre made a first down on the 8-yard mark, and Antos added 6 more just as the period ended.

Blocked Punt Paves Way.

A blocked punt presented the Hawks with another scoring opportunity early in the last quarter, and this time they made good. Briggs deflected Long's boot, the ball rolling to the 10-yard line, where Delaney recovered for the Hawks. Small gains through the line were made by Allen and Snyder before Deckman tossed a pass which was intercepted by Long, who was tackled on the 18-yard line. Long immediately kicked to midfield, but with Deckman, Snyder and Delabre carrying the ball, the Hawks returned to the 5-yard line, where Penns Grove was penalized for being off side. Snyder crashed through for the score.

The second touchdown followed Eddinger's interception of Long's pass. The Mohawk end was thrown out of bounds on the 18-yard line. Deckman stepped through tackle for 15 yards, putting the pigskin on the 3-yard stripe, and Snyder plowed through center for the touchdown. Artie Wondrack failed to kick either point after touchdown.

Mohawks.	Position.	Penns Grove.
Eddinger	L.E.	Blasioli
Briggs	L.T.	Pitco
Wondrack	L.G.	Kreigler
Delaney	Center	Dare
Lybbert	R.G.	Collins
Holmes	R.T.	E.Dalbrow
Stipe	R.E.	Smith
Antos	Q.B.	Garvine
Allen	L.H.	Faulkner
Snyder	R.H.	Ulircuis
DeLabre	F.B.	Long

Mohawks	0	0	0	12	—12
Penns Grove	0	0	0	0	— 0

Touchdowns—Snyder (2). Substitutions—(Mohawks) Leventhal, Schwartzman, Howard, Scully, Deckman, L. Hensley; (Penns Grove) Schlacter, Hiles, Brewer. Referee—Simpson (Loyola). Umpire—Du Four (C. U.). Head linesman—Cox.

Tank Stars to Enter Shoreham Meet Friday

Several well-known local swimmers are expected to compete in the swimming meet to be held Friday night in the Shoreham Hotel pool. Onalene Lawrence, indoor highboard diving champ; Marie Duvall, Lenore Taube, Vincent Gomez, Lorenzo Snyder, Thornton Burns, Mahlon Glasscock and Norman Smith have already signified their intentions of entering the meet.

Five events for men and three for women are on the program. All contestants must be registered with the A. A. U., as the meet has been sanctioned by the D. C. chapter.

Hughes, Injured Yale Player, Out for Year

New Haven, Conn., Oct. 16 (A.P.).—Felix Hughes, Eli football player, who was carried off the gridiron on a stretcher during yesterday's Yale-Brown game, will be unable to play during the rest of the season because of a twisted knee, Coach Mal Stevens said tonight.

Hughes was converted from a full back to an end for the Brown game.

ORGANIZING SEXTET.

Mrs. Dora Wilner in organizing a girls senior basket ball team. First practice is scheduled tomorrow night at 8:30 o'clock at Powell Junior High School, at which time all candidates are requested to report.

Hufty and Nordlinger Win Club Golf Championships

Congressional and Woodmont Tourneys End; Shulman Gets Ace; Beaver Dam Wins in Team Match; Other News.

By DAVE HERMAN.

ONE champion was dethroned, and another retained his crown as two more District club golf tournaments came to a close yesterday.

North and South amateur champion in 1926, Page Hufty made a successful comeback in the finals with Luther C. Steward at Congressional Country Club, winning 1 up on the thirty-seventh hole.

Over at Woodmont Country Club, Howard Nordlinger repulsed the advance of Milton Harris with a 2-up victory to win the title for the second straight year.

Hufty's triumph marked his fourth Congressional championship. He won his first in 1926 and repeated the next two seasons. The largest gallery since Tommy Armour gave an exhibition at the club followed the two finalists in the rain, and saw Hufty end the match on the extra hole with a par five as Steward hooked his third shot and took six getting down.

Steward won the first two holes, but never led after Hufty took command on the sixth. Hufty was 2 up at the tenth, 5 up at the fifteenth, 3 up at the end of the morning round which he made in 76. Going to the twenty-eighth, Hufty was 2 up, and was ahead 1 up at the thirty-fifth. Here Steward hooked his second into the lip of the bunker, his third hit the flag on the second bounce and dribbled into the cup for a spectacular birdie 3. Hufty lost the hole with a four, and they halved the thirty-sixth in 4s, each missing their putts. It was Steward's second sensational shot, the champion having holed out from 60 feet for a birdie 3 on the second.

Nordlinger was 2 up at the turn in the match with Harris. The challenger rallied, and at the seventeenth was even with Nordlinger. Both were on the green, but Harris' putter refused to behave and he three-putted to lose the hole to Nordlinger's par three. Harris missed his second on the eighteenth and wound up with 5, as Nordlinger, on in two, was down for a par four.

In the consolations of the Woodmont title flight, Morris Simon beat Gilbert Halm 1 up.

Bob Baum defeated Maurice Eiseman, 1 up on the twentieth, chipping in off green from 30 feet. In the consolation division, Jack Shulman shot a hole-in-one while trimming Louis Hertzberg, 4 and 2. Shulman's ace, the first in his life, came on the 130-yard eighth hole. He employed a No. 6, his ball landing 2 feet from the cup and trickling in.

Bill Rieskin shot a 90, and had a 25 handicap to win the Woodmont sweepstakes with a 66 net. Philip

Continued on Page 12, Column 5.

Heston, Michigan Ace, Fractures Right Leg

Ann Arbor, Mich., Oct. 16 (A.P.).—An X-ray examination today revealed that Jack Heston, University of Michigan half back, suffered a leg fracture in yesterday's game with Ohio State at Columbus.

Heston, son of Willie Heston, a gridiron immortal, received his injury late in the game when several tacklers hit him at once. Physicians said a bone in his right leg was cracked and ligaments near the ankle joints severely torn. He is out of play for the remainder of the season.

Another casualty is Stanley Fay, also a half back, who suffered either a fractured rib or a muscle strain, and probably will be out of the line-up for two weeks or more.

Cagle Leads as Giants Defeat Dodgers, 20-12

New York, Oct. 16 (A.P.).—The New York Giants won their first game of the National Professional Football League season today, whipping the Brooklyn Dodgers, 20-12.

With Red Cagle doing the bulk of the work, the Giants jumped into a 14-0 lead in the first quarter. Cagle passed 30 yards to Badgro to put the ball on the 4-yard line and then smashed over for the first score. A few minutes later he broke loose for 40 yards and another score. Haggerty kicked both points.

In the fourth quarter, a 44-yard pass, Grossman to Riblett, put the ball on the Giants' 4-yard line and Sansone took it over for the first Brooklyn touchdown. The Giants got that back when Hap Moran sprinted 65 yards to a touchdown.

PRO FOOTBALL

Columbus, Ohio, Oct. 16 (A.P.).—Standing of teams in the National Football League, including today's games:

Club.	W.	T.	L.	Pct.
Green Bay	4	1	0	1.000
Brooklyn	2	0	2	.500
Chicago Cardinals	1	2	1	.500
Portsmouth	1	2	1	.500
Staten Island	1	2	1	.500
Boston	1	0	2	.333
New York	1	0	3	.250
Chicago Bears	0	3	1	.000

SUNDAY'S RESULTS.
New York, 20; Brooklyn, 12.
Green Bay, 2; Chicago Bears, 0.
Chicago Cardinals, 9; Boston, 0.
Portsmouth, 7; Staten Island, 7.

Bush, Mass. State, Tops Grid Scorers in East

New York, Oct. 16 (A.P.).—Scoring four touchdowns against Connecticut State yesterday, Louis Bush, speedy Massachusetts State half back, widened his lead among the high individual scorers of Eastern football. The feat gave him a total of 66 points—eleven touchdowns—in four games.

Cliff Montgomery, of Columbia, remained in second place with 50 points gained from eight touchdowns and two extra points. He made two touchdowns against Virginia yesterday. Johnson, of St. Vincent, and Mills, of Baltimore, tied for third place, each with seven touchdowns for 42 points.

Player, college.	Pos.	G.	Td.	Pat.	Fd.	Tl.
Bush, Mass. State	HB	4	11	0	0	66
Montgomery, Col'bia	QB	4	8	2	0	50
Johnson, St. Vinc't	HB	4	7	0	0	42
Mills, Baltimore	HB	4	7	0	0	42
Heller, Pitt	HB	4	6	0	0	36
Meyers, Bucknell	HB	4	6	0	0	36
Schlums, Wesleyan	HB	2	6	0	0	36
Bender, Baltimore	HB	4	5	6	0	36
Archer, Ursala	FB	3	6	0	0	36
Shepherd, W. Md.	HB	3	4	4	1	31
L. Stark, Syracuse	FB	4	5	1	0	31
Crickard, Harvard	HB	3	5	0	0	30
Pavlicovic, Fordham	HB	3	5	0	0	30
Pendergast, M'h'tan	QB	4	5	0	0	30

Boston Pros Defeated By Chicago Cardinals

Boston, Oct. 16 (A.P.).—The Chicago Cardinals gained their first National Professional Football League victory today by defeating the Boston Braves, 9 to 0, at Braves Field.

The Cardinals marched 70 yards for a touchdown in the first period, with Moore rounding right end from the 2-yard line to go over. Lillard kicked the extra point. Soon after the following kick-off an exchange of punts placed the ball deep in the Braves' territory. Hughes tried to punt from behind his line and the kick was blocked by McNally, the visitors' center. In the scramble for the loose ball, Hughes and McNally kicked the ball outside the end zone and it went for a safety for the Cardinals.

GUNS
STANDARD MAKES
HUNTING SUPPLIES
Lowest Prices
ATLAS
927 D ST. N.W.

LOSS TO OHIO SHOCK TO NAVY

6 Big Games Faced by Middies; Play Princeton Next.

Special to The Washington Post.

ANNAPOLIS, Md., Oct. 16.—Gloom pervaded the Navy football camp over this week-end because of the crushing blow delivered by the eleven of University of Ohio, 14 to 0, thereby absorbing two defeats out of three starts.

The loss of the inaugural game to William and Mary two weeks ago was a sufficient heart-breaker, but then the Tars came back to revive confidence of their followers by trampling Washington and Lee. And from the general improvement of play in practice sessions last week, there was no one in the naval circle who could be led to believe that the boys in Blue would bow to the Bobcats from Ohio, in spite of the impressive record achieved by the latter over a period of two years, and the good start made this season. But alas, and alack, the Ohioans proved a much smarter combination, outgeneraled and outplayed the Tars, and administered telling blows like minute men.

But gloom does not linger long among the Middies, there is too much else at stake, what with six big games in a row, including the rival Army Cadets as the climax of the season. So tomorrow the squad will settle down to businesslike preparations.

Princeton Next Objective.

Their next objective will be Princeton, and the game will be played in Palmer Stadium on the coming Saturday. The Tigers, like the Tars, got off to a poor start, but that they are coming along at a good clip was demonstrated by the scoreless tie played with Cornell on Saturday. Hence the Middies have their work well cut out for them.

Navy followers feel that the team will come slowly and will be at the peak by the time Army is met, if not before. That there is material for rounding out a winning group seems apparent. The team, however, is not clicking. They made a mess of it against Ohio, fumbling being the main fault to set them back. Unlike most Navy teams of former years, when beaten in the first half, staged a come-back to win, this year's outfit taking it on the chin at the outset, stays put. That was demonstrated in the William and Mary game and again against Ohio. The Bobcats led at half time, 7 to 0. That, however, did not dampen Navy enthusiasm, until the second half was well under way, and Sailor offensive still lacked the necessary zip.

Green Bay Pros Beat Chicago Bears, 2 to 0

Chicago, Oct. 16 (A.P.).—A punt blocked by Tom Nash in the second period today gave the Green Bay Packers a 2-to-0 victory over the Chicago Bears, and left the defending champions the only undefeated team in the National Football League.

Dick Nesbitt's kick bounced off Nash's chest over the end zone, automatically becoming a safety. The Bears threatened frequently, and in the fourth period a long argument followed when the officials refused to confirm that Bill Hewitt, Bear end, had recovered a loose ball in the end zone for a touchdown, claiming that Luke Johnson, the other Bear flanker, had touched it before it went over the goal line. The Bears had three other chances to score, but were halted.

CAR BARGAIN!
1931
CHEV. DE LUXE
SPORTS SEDAN
$443
Phone Lincoln 10200

THE EAST

Team.	W.	L.	T.	Pts.	O.Pts.
Colgate	4	0	0	150	0
Pittsburgh	4	0	0	138	13
Columbia	4	0	0	134	19
Holy Cross	4	0	0	80	25
Waynesburg	4	0	0	66	12
Harvard	3	0	0	152	13
Fordham	3	0	0	151	0
Pennsylvania	3	0	0	106	7
Susquehanna	3	0	0	94	7
New York U.	3	0	0	93	0
Temple	3	0	0	57	13
Lowell Textile	3	0	0	51	0
Johns Hopkins	3	0	0	46	16
Wesleyan	3	0	0	46	8
Brown	3	0	0	39	8
Catholic	2	0	0	66	0
Boston College	2	0	0	26	0
Shepherd	2	0	0	22	6
Wagner	1	0	0	32	0
Potomac State	1	0	0	13	0
Cornell	3	0	1	106	0
Marshall	3	0	1	99	13
Drexel	3	0	1	64	29
Western Maryland	2	0	1	58	25
Colby	2	0	1	46	20
Carnegie Tech	2	0	1	32	6
Bowdoin	2	0	1	27	6
Tufts	2	0	1	23	0
Worcester Poly	2	0	1	22	6
Dartmouth	3	1	0	118	14
Villanova	3	1	0	109	9
Amherst	3	1	0	38	28
Army	2	1	0	83	18
Georgetown	2	1	0	40	45
Rutgers	2	1	1	58	33
Princeton	1	1	1	29	20
Washington-Jefferson	1	1	1	26	13
Syracuse	2	2	0	85	41
Bucknell	2	2	0	48	48
Lehigh	1	2	1	32	66
Penn State	1	2	0	46	53
Navy	1	2	0	33	20
Lafayette	1	2	0	6	41
West Virginia	1	3	0	27	57
Williams	1	3	0	19	32
Yale	0	1	2	9	14
Baltimore	3	1	0	89	75
George Washington	3	1	0	75	28
St. John's (Md.)	2	1	0	28	19
American	1	1	0	52	31
Loyola (Md.)	1	1	0	51	20
Washington College	1	3	0	6	135
Mount St. Mary	0	3	1	6	78
Gallaudet	0	2	0	0	57

THE SOUTH

Team.	W.	L.	T.	Pct.
Kentucky	4	0	0	1.000
Tennessee	3	0	0	1.000
Auburn	2	0	0	1.000
V. P. I.	2	0	0	1.000
South Carolina	1	0	0	1.000
North Carolina State	1	0	0	1.000
Louisiana Southern U	1	0	0	1.000
Florida	1	0	0	1.000
Virginia	1	0	0	1.000
Tulane	1	0	1	1.000
Vanderbilt	1	0	1	1.000
Duke	2	1	0	.667
Alabama	1	1	0	.500
Georgia Tech	1	2	0	.333
Maryland	1	3	0	.250
Washington and Lee	0	1	0	.000
Mississippi	0	1	0	.000
Georgia	0	2	1	.000
North Carolina	0	2	1	.000
Mississippi State	0	2	0	.000
Clemson	0	2	0	.000
V. M. I.	0	2	0	.000
Sewanee	0	3	0	.000

BIG TEN GROUP

	W.	L.	T.	Pts.	O.Pts.	Pct.
Michigan	2	0	0	29	6	1.000
Purdue	2	0	0	14	6	1.000
Indiana	1	0	*1	19	7	1.000
Wisconsin	1	1	0	40	7	.500
Northwestern	1	1	0	32	15	.500
Chicago	0	0	0	0	0	.000
Ohio State	0	1	1	7	21	.000
Minnesota	0	1	0	0	7	.000
Illinois	0	1	0	0	26	.000
Iowa	0	2	0	0	46	.000

Sunday Schools Plan 8-Club Court League

Twelve teams were represented at an enthusiastic meeting of the Sunday School Basket Ball League last week at the Y. M. C. A., and prospects are bright for another banner season. The league is anxious to have two circuits of eight teams, and any Sunday school desiring to obtain a franchise is requested to have representatives attend the meeting next Monday night at the Y. M. C. A. All league games are played on Saturday nights.

Sing Sing Grid Team Defeats Police, 7 to 0

Ossining, N. Y., Oct. 16 (A.P.).—The Sing Sing football team won its big game of the season today, even though it's only the middle of October. It trimmed the Port Jervis policemen, 7 to 0, while 1,624 visitors and some 2,000 prisoners looked on.

PURDUE STAR INJURED.

Lafayette, Ind., Oct. 16 (A.P.).—Doxie Moore, Purdue right half back, sustained a fractured collarbone in the football game with Wisconsin here yesterday, it was revealed today, and will be out of uniform for at least three weeks.

The boilermakers, undefeated this season, face Northwestern at Evanston next Saturday, and New York University, at New York, on October 29.

Pitt Now Leader in East; Tennessee Is Dixie Hope; Michigan, Purdue Tied

Penn, Colgate, N.Y.U. and Fordham Are in Spotlight.

S. California, Utah, Stanford and V.P.I. Are Prominent.

By HERBERT W. BARKER.

NEW YORK, Oct. 16 (A.P.).—A score or more of the Nation's football machines stood forth today as logical contenders for sectional championships and most of them, perhaps, hoping for eventual consideration in the chase for the mythical national title.

With the 1932 campaign drawing toward the half-way mark, these teams, on the basis of the won, lost and tied records, seemed to hold the edge on the rest of their rivals:

MIDWEST—Michigan and Purdue of the Big Ten, and Notre Dame.

EAST — Pitt, Colgate, Fordham, Penn, Harvard, Columbia and New York University.

SOUTH—Tennessee, Kentucky, Auburn and Virginia Poly.

FAR WEST—Southern California and Stanford, of the Pacific Coast Conference, and St. Mary's, of Oakland.

SOUTHWEST — Texas and Texas Christian.

ROCKY MOUNTAIN — Utah and Colorado University.

Of these, Michigan, Purdue, Pitt, Colgate, Tennessee and Texas furnished most of the fireworks in yesterday's sensational series of important battles.

Pitt Shows Power In Beating Army.

Pitt, playing a schedule clearly entitling the Panthers to national consideration should they wade through it undefeated, tripped Army's crack eleven, 18-13, in one of the most spectacular games of the year. The Panthers came from behind to win and then fought off a last minute Army rally that found the ball on Pitt's 12-yard line at the finish.

Michigan, with the aid of Harry Newman's passes, turned back Ohio State, 14-0, to keep its record unspotted, while Purdue won over Dr. Clarence Spear's fighting Wisconsin eleven by the slender margin of Pardonner's successful try for point after touchdown, 7-6.

Tennessee took another stride toward the Southern Conference crown by whipping Alabama, 7-3, as two other prime favorites, Vanderbilt and Tulane, battled to a 6-6 tie.

Texas, coming fast now after a slow start, won its second successive intersectional battle from a Big Six opponent, halting Oklahoma's Sooners, 17-10.

Any doubts Eastern experts might have had as to the power in Colgate's machine vanished completely as the Maroons trounced Lafayette, 35-0, in a game that Colgate had been expected to win by hardly more than a touchdown.

Other Eastern surprises included the defeat of Yale by Brown, 7-2, New York University's great show of power in swamping Georgetown, 39-0, and the fine showing of the Princeton Tiger in holding Cornell to a scoreless draw. Penn handed Dartmouth its first defeat, 14-7, and Harvard romped through Penn State, 46-13, although revealing a weakness against forward passes.

Intersectional Tests Divided by East.

Of intersectional games, Holy Cross' victory over Detroit, 9-7, and Columbia's trouncing of Virginia, 22-6, were balanced by the defeat of Navy by Ohio University, 14-0, and that of Syracuse by Southern Methodist, 16-6.

Northwestern, checked by Michigan in its first Big Ten game, made a convincing comeback against Illinois, 26-0, while Indiana was whipping Iowa, 12-0. Minnesota nosed out Nebraska of the Big Six, 7-6, and Notre Dame smothered Drake, 62-0.

Kansas, under a new coaching regime, trounced Iowa State, 26-0, in one Big Six conference game while Frank Carideo's hapless Missouri Tig-

Continued on Page 13, Column 3.

FRUHAUF CLOTHES
WEST MEN'S WEAR
FOOT-JOY SHOES

Dobbs Hats

Thoroughbred Quality at the 1932 Price Level

$5 - $7 - $10

Sidney West, Inc.
14th & G Sts. N.W.
EUGENE C. GOTT, President

REALTY CONVENTION TO OPEN THURSDAY

More Than 300 Delegates Expected at Gathering in Alexandria.

THE WASHINGTON POST BUREAU,
907 Prince St., Alexandria, Va.
Phone Alexandria 523.

The twelfth annual convention of the Virginia Real Estate Association will convene in Alexandria on Thursday for a three-day meeting. More than 300 delegates from every section of the State are expected to attend.

The principal speakers will be C. H. Morrisett, State tax commissioner, and Merrill S. Rabb, Richmond realtor. L. T. Stevenson, of Pittsburgh, Pa., president of the National Association of Real Estate Boards, and W. C. Miller, of Washington, president elect, have accepted invitations to attend.

One session will be devoted to the discussion of the State organization's business, a feature of which will be the report of Otto Hollowell, of Norfolk, State secretary.

Registration will begin at 9 a. m. Thursday at the George Mason Hotel. At 11:45 that morning an inspection trip to Washington model homes will be made, with a box luncheon served during the progress of the trip. At 2 p. m. the annual Virginia Real Estate Association golf tournament will be held at the Belle Haven Golf and Country Club, Alexandria. At 3 p. m. a shopping tour is arranged for the women, while the men will be taken on an inspection trip through Arlington and Fairfax County and Alexandria model homes.

At 8 p. m. will be a joint conference of executive committee, local board presidents and secretaries. A progressive bridge party will conclude the evening.

The main business session will be called to order on Friday morning at 9:30 by President C. V. W. Trice, of Norfolk.

The Welfare Relief Association of Alexandria is receiving and distributing to the needy articles of clothing which have been contributed by Alexandrians. The association is now seeking quarters for a permanent headquarters, and for the present is holding its meetings in Trinity Methodist Church.

Mrs. T. Clifton Howard is chairman of the committee for the receipt and distribution of clothing, and she is being assisted by Mrs. Leroy S. Peabody, Mrs. H. Fedder, Mrs. A. Richards, Mrs. H. Collins, Mrs. E. Baggett, Mrs. B. B. Brown, Mrs. R. Agner, Mrs. B. Arnold, Mrs. L. Anderson, Mrs. J. Harris and Mrs. J. Perner.

An appeal has been issued to the citizens of Alexandria for cast-off clothing, as well as household articles, wood stoves, mattresses and chairs.

The association will meet in Trinity Methodist Church this morning at 9:30 o'clock, and distribution of articles received will be made in the afternoon.

Police Capt. John S. Arnold, of Alexandria, will attend the training school for instructors to be conducted in Richmond by the Virginia Police Executives Association next week. The school will be conducted by Capt. Albert B. Moore, inspector, headquarters division of the New York State police.

Capt. Arnold stated yesterday that a school for local police will probably be opened in Alexandria November 3.

The distribution of 20,000 tax bills by city employes of Alexandria will be started today. There are approximately 10,000 personal tax bills, and the same number for the second half of the real property taxes, the time for payment before a penalty will be added being November 15.

This is the first time in the history of Alexandria that tax bills will have been delivered by hand, the only ones to be mailed being for out-of-town taxpayers. At a recent meeting of the city council it was decided that this method of delivering tax bills would save the city approximately $600 a year, and this is one of the first items in the announced program of the new city council for a reduction in the expenses of the corporation, in an effort to reduce the tax rate.

Two Capital Men Face Rum Counts

Arrested on Lee Highway Near Merrifield, Va.; Hearing Today.

Paul P. Painter, 24, of 51 Randolph place northwest, and H. C. Cooley, 24, of 2 T street northwest, were arrested yesterday on the Lee highway, near Merrifield, Va., by Fairfax County police. A small quantity of alleged liquor was found in their possession. They will be given a hearing this morning before Judge Paul E. Brown, of the County Trial Justice Court for violation of the Virginia prohibition law. Painter is also charged with reckless driving.

Robert West, jr., 29, of 6809 Laurel street northwest, was arrested on the Lee highway on a charge of being drunk and drinking in public. Ralph Bityer, 32, of Waxpool, Va., was arrested at the Colvin Run dance hall Saturday night by Sheriff E. P. Kirby and is charged with possession of ardent spirits.

The home of James Mondell, in Mount Vernon district, was raided by county police and a small quantity of alleged liquor and beer was found. Mondell was charged with possession of ardent spirits and will be given a hearing this morning at Fairfax.

FILM TIME TABLES

Feature pictures are presented on the following schedule at the theaters named:

Earle—"Blonde Venus," at 11 a. m., 1:45, 4:30, 7:15 and 10 p. m. Stage shows at 12:45, 3:30, 6:14 and 9:01 p. m.

Loew's Fox—"Mr. Robinson Crusoe," at 11:15 a. m., 1:45, 4:35, 7:25 and 9:55 p. m. Stage shows at 12:45, 3:25, 6:25 and 8:55 p. m.

Rialto—"Kidnaping of Ruth Drake," at 11:41 a. m., 1:41, 3:41, 5:41, 7:41 and 9:41 p. m.

RKO-Keith's—"Phantom of Crestwood," at 11:44 a. m., 1:44, 3:44, 5:44, 7:44 and 9:44 p. m.

Columbia—"Ride Him, Cowboy," at 11:50 a. m., 1:35, 3:20, 5, 6:45, 8:25 and 10:10 p. m.

Metropolitan—"The Phantom President," at 11 a. m., 12:45, 2:32, 4:19, 6:06, 7:53 and 9:40 p. m.

Palace—"Smilin' Through" at 11:15 a. m., 1:15, 3:20, 5:25, 7:30 and 9:35 p. m.

Tivoli—"Love Me Tonight," at 2, 3:50, 5:40, 7:35 and 9:30 p. m.

Ambassador—"Blonde Venus," at 6:15, 8 and 9:50 p. m.

LAW HUNTS THE "SNATCHERS"

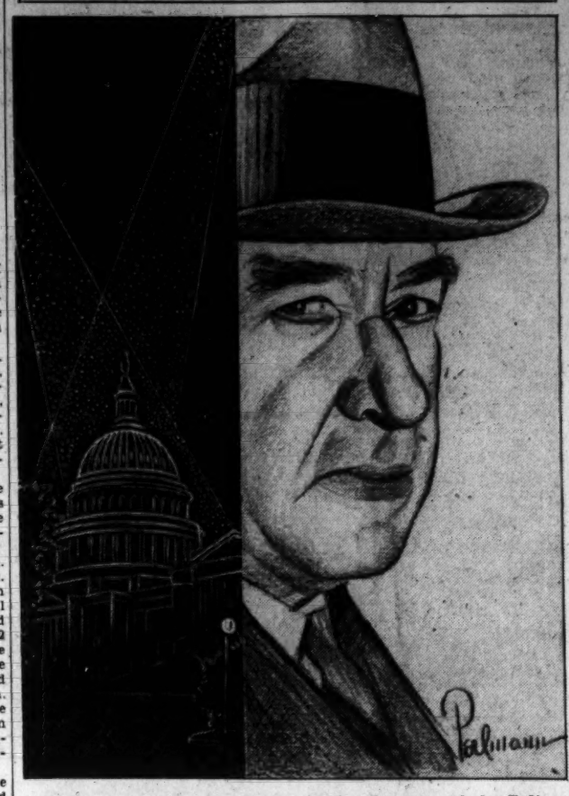

Frank Sheridan, as he appears in the character of the Police Commissioner in Universal's up-to-the-minute metropolitan drama, "The Kidnaping of Ruth Drake," now engrossing audiences at the Rialto.

ABOUT THE SHOWSHOPS

With NELSON B. BELL

I CAME to my knowledge first in the course of a flock of theater chatter with Marge Le Marr, renowned as the "best straight woman in vaudeville," and formerly half of the team of Sinclair & La Marr, or vice versa. In case you hadn't heard, Miss La Marr is now Mrs. Phil Lampkin, wife of the musical director at Loew's Fox.

CARY GRANT.

She it was who knew him when, as between the ups and the downs, he was having his ups. He is down now, and hopes to stay so!

We are speaking of Cary Grant, the handsome, Clark Gablesque young man who, next to Charles Laughton, did the best masculine bit with Tallulah Bankhead in "Devil and the Deep," and now appears much more importantly cast with Marlene Dietrich and Herbert Marshall in Josef von Sternberg's "Blonde Venus," the current screen attraction at the Earle.

Before Archibald Alexander Leach changed his name to Cary Grant he was a stilt walker, a sort of sandwich man at Coney Island, advertising concessions and getting $5 a day and "keep" for it. He is still known to all his friends, so Mrs. Lampkin tells me, as "Archie" Leach.

Stilt walking, I believe, was not his chosen profession. No one, old stilt walkers will tell you, chooses stilting as a life work. He just happens into it—or onto it. So with Archie, before he became Cary. He intended to be an acrobat all his life, having taken up stilting only a few years ago as a conveniently available means of keeping from starving to death, or something.

He ran away from home in Bristol, England, when he was 12 years old, and joined a troupe of knockabout comedians. He learned to tumble and fall and do nip-ups, and when he became quite proficient was put on a pair of 10-foot stilts and told to fall off them! Eventually the act Archie Leach was with reached America, with Archie still in one piece.

Here, he says, he decided to become an actor. But there is an unwritten rule in the theater that once an acrobat, always an acrobat.

There was nothing for Cary to do, stranded and broke on foreign soil—he had permitted the rest of the act to go home without him—but to go to work. So he spent the summer looking down on people at Coney Island!

"To make a long story too long, anyway," says he, "I saved enough money to get back to England, where I began all over again as an actor. A few years passed and I came back to America—also as an actor."

After playing leads in a number of New York shows, Grant took a motor trip to Hollywood. That was some six months or so ago, and he's been there ever since. The name changing followed the contract signing.

Cary Grant is well over 6 feet tall, has black wavy hair and dark brown eyes. He was the javelin-throwing husband in "This Is the Night" and was later seen in "Sinners in the Sun"—in addition, of course, to the Bankhead assignment.

There was another aid to income during the lean, stilt-walking days, too, according to Mrs. Marge La Marr-Lampkin. When not otherwise occupied, he would hand-paint you a cravat—necktie to you, fella—for a dollar, down in Greenwich Village.

Didja ever!

Speaking of the bill at the Earle brings to mind that this is a sort of "old home week" for Maxine Doyle, the sartorial siren who is well along toward two full years as the theater's mellifluous mistress of ceremonies. Miss Doyle was a former member of the act presented as "Al Johnston and His Girls, the Dancing Xylophonists;" does a bit with Hal Le Roy, whom she announced only a few weeks ago on a previous visit to the Earle, and is an old friend of Mitzi Mayfair, once more teamed with the youthful Hal to repeat the sensational success they scored in the last of the Ziegfeld "Follies."

Al Johnston, by the way—unless my memory isn't one—is the junior half of a formerly all-male xylophone act known as "The Musical Johnstons," for years a standard feature on the big-time, two-a-day circuits—back in the days, of course, when there were big-time, two-a-day circuits!

And who is there to dispute the supremacy of Hal Le Roy and Mitzi Mayfair as the two most gifted young dancers on the American stage? Never shall these ancient eyes cease to marvel at Miss Mayfair's unique ability to back-kick herself progressively from left hip, to back, to left shoulder and finally, by sneaking up behind herself, full on the chest over her left shoulder with her left foot! Or on the right side, either, it doesn't seem to make any difference which. Try it on your back porch, or your own responsibility, or somewhere, sometime! And it seems utterly beyond Master Le Roy's power of restraint to rattle his pedals in anything less than triple-time, the type of tapping that places greatest wear and tear upon the muckles, the respiratory organs and the gift of coordination.

And they both are still nothing but kids!

Persisting in his indifference to the ostensible opening day of new attractions at his temple of the titillating tintypes, Manager Hardie Meakin of RKO-Keith's announces that the local engagement of "The Washington Merry-Go-Round" will be inaugurated on Fifteenth street Wednesday, October 19, which is by way of being tomorrow, once removed.

For once, it seems meet and proper not to quibble with Master Meakin, since, having previewed "Washington Merry-Go-Round" last Saturday midnight, it may be set down that here is an "audience picture" from first flash to last. This will be true, I think, in Washington as well as in other cities, although possibly to less degree here than anywhere else in the country.

The authors of the book are wholly correct in their contention that the film bears no relation whatever to the printed work, except in the solitary item of title. The story here visualized was written by Maxwell Anderson and adapted to the screen by Jo Swerling, and is a fiction concerning itself no whit with the backstairs revelations of the anonymous volume of Capital gossip.

The closest analogy that can be drawn is that "Washington Merry-Go-Round" is considerably more exciting and considerably less authentic than "Washington Masquerade." They are both of a piece. The current subject, however, goes in much more enthusiastically for spread-eagle oratory than its predecessor. It touches off the fuse of a patriotic explosion every time Lee Tracy opens his mouth—and he opens his mouth practically all the time, some of the longest speeches on record—outside of the second act of the "Garden of Allah"—having been written into the part of Congressman Button Gwinnett Brown.

It is not the present purpose to review this display of patriotic fireworks with any minuteness, but it will do no harm to say that most assuredly "Washington Merry-Go-Round" is a picture you will want to see.

Out at the Laurel track last Thursday the bangtails that finished one-two in the second race were ridden by jockeys named Gilbert and Sullivan. A correspondent whose name seems to ravel into Bernie Flachgrund surmises that this probably is what is meant by a "symphony of motion."

Either that or what might be called the tipsters' overture.

You know, "Let's go overture window and get our dough!"

Robbers Attack Alexandria Man

Given "Lift" by Strangers, He Is Later Pushed From Auto.

Edward C. Brooks, of 319 North St. Asaph street, Alexandria, is in the Alexandria Hospital suffering from injuriees to his side, and the nature of his injuries will be determined today when an X-ray picture is taken.

Brooks was found lying on the roadside near a watering trough on the Fort Hunt road shortly after noon yesterday, and brought to the hospital. Brooks said he was walking in the 400 block of South Patrick street, when an automobile with four men he did not know stopped and asked him to ride with them. He got in the car, and when they reached a lonely point in the road the men searched him, and when they found he had no money ordered him from the machine. As he started to get out, one man pushed him off the running board into the road from the moving car.

Brooks recently underwent an operation, and it is thought the fall has injured the wound.

Learn the power of tiny messages in Post Classified Ads. Low cost and quick response. Just phone National 4205.

BOTH PARTIES PLAN ARLINGTON SESSIONS

Leaders Will Map Action in Redistricting Act's Invalidity.

ARLINGTON COUNTY
BUREAU OF THE POST.
Tel. Clar. 509. Clarendon, Va.

With but three weeks remaining before election day, Republican and Democratic leaders in Arlington County find themselves faced with added difficulties resulting from the recent decision of the State Supreme Court on the redistricting act. The act having been declared unconstitutional, meetings by both parties are planned for this week.

Saturday night, the county Democratic committee and the executive committees of both the Arlington County Woman's Democratic and men's clubs met with Representative Howard W. Smith at Clarendon, to consider plans of action.

Tomorrow night there will be another meeting of county Democratic leaders with Representative Smith, when definite plans will be decided upon. Smith is running for reelection.

On Thursday night the county Republican committee will meet at Clarendon.

Tomorrow night at 8 o'clock in the auditorium of the Madison School at Falls Church a Democratic mass meeting will be held under auspices of the Young Democratic Clubs of Arlington and Fairfax Counties.

Robert A. Cooper, former Governor of South Carolina, and Mrs. John E. Dougherty, of Washington, will be principal speakers.

A special meeting of the executive committee of the Clarendon Citizens Association will be held tonight, J. W. Swecker, president, has announced. The meeting will be held at 34 Wilson boulevard, Clarendon.

Monthly meeting of the Woman's Club of Lyon Village will be held Wednesday night at the home of Mrs. Charles Hiller, 145 North Spruce street.

Slave Gang Sought After Narcotic Jab

Nature of Hypodermic Fluid Used on Woman by Analysis.

Detectives of the Police Narcotic Squad last night were searching the city for a band of "white slavers" believed to be operating here, following the disclosure of a quantity of a narcotic in a hypodermic needle with which an unidentified man stabbed Mrs. May Gernava, 27, of 3360 Eighteenth street northwest, as she entered a store near Fourteenth street and Park road Saturday night.

However, only one of the stabs penetrated the skin and Mrs. Gernava felt a slight pain, but was not alarmed. A short while later she fainted in the street while walking with her husband, Julian Gernava, an employe of the Department of Agriculture.

An analysis of the substance injected into the woman's arm revealed its nature. Police said that this is white slavers' usual method of overcoming women marked for kidnaping.

THE THEATER LAST NIGHT

NATIONAL

"THE LAUGH PARADE," Ed Wynn presents a musical entertainment in two acts and nineteen scenes, with dialogue by Ed Wynn, music by Harry Warren, lyrics by Mort Dixon and Joe Young, dances and ensembles by Albertina Rasch; produced, staged and ideas by Ed Wynn, starring Ed Wynn, surrounded by the Di Gitanos, the Seamans, Jack Powell, Bartlett Simmons, Al Baron, Elsa Ersi, Frieda Mierse, Wilbur Hall, Earl Oxford, Eunice Healy, Eddie Cheney and Albertina Rasch dancers. Orchestra conducted by John McManus.

By NELSON B. BELL.

"The Laugh Parade" is a one-man procession.

In addition to serving in the capacities of producer, author and stage director, Ed Wynn also is grand marshal, drum major, the chief exhibit in most of the cages and the calliope.

Flanking him from time to time along the line of march are a band of expert specialists, full-throated vocalists, clever dancers and a bevy of the freshest, loveliest and most tastefully gowned Albertina Rasch girls that have come along to shake the banks of the old Potomac out of their doldrums in goodness knows when. But except when the parade is turning the corners, Wynn is never out of sight.

Here is a comedian truly unique among America's funmakers. Since the passing of Raymond Hitchcock there is no one else who can remain so incessantly before an audience without exhausting both it and himself. Wynn does neither. He pumps wheezes across the footlights in a steady stream, introduces his crazy inventions, spins out his involved and irrational stories, horns into every act on his program, goes down into the pit and leads the orchestra, plays the piano, never gives himself a moment's surcease from bearing the burden of his opera, and the audience loves it, eats it up, licks the spoon, and cries for more!

And it is all in the name of good, clean fun! There is not a moment in the two acts that need cause any one, no matter of how delicate sensibilities, to cringe, bite a lip or wish he could hide his head. Mr. Wynn is one of a small group that also includes Fred Stone and Joe Cook, who operate on the admirable assumption that nudity and suggestion are not essential ingredients of brisk, tuneful and smart diversion.

"The Laugh Parade" presents one unusual voice, and two that are pleasantly listenable, and can boast two songs that long since have been chalked up in the hit column—"Ooh, That Kiss" and "You're My Everything." Bartlett Simmons is a robust tenor-barytone who makes "The Torch Song" number almost as memorable as Everett Marshall's "That's Why Darkies Were Born," in the last "Scandals," and Elsa Ersi, a soprano, who has made great strides in every department of picturesque and ingratiating light musical endeavor since her first appearance here at the old B. F. Keith's with Joe Fejer and His Hungarian Orchestra seasons back. With Earl Oxford she shares both of the song hits.

The Di Gitanos, whirlwind dancers; Eunice Healy and Eddie Cheney, tap dancers of the first flight, and the Albertina Rasch solo and ensemble dancers bring variety, skill and brilliance to the terpsichorean intervals of the two acts. Jack Powell, the blackface syncopationist, drums his way to a solid hit, as usual, and Wilbur Hall, remembered as one of the trick instrumentalists with Paul Whiteman's Band, scores tremendously with his bicycle-pump solo, his amazing trombone rendition of "Nola" and his comedy violining.

The nineteen scenes encompass a wide range of locales and tempos, and it will come as a welcome relief to many to learn that there is not a blackout among them! The most ridiculous are Wynn's "Punch and Judy" show, the speakeasy, the music shop and the "Mysterious Place," where Wynn reveals his full stature as a protean artist of the old school; the most beautiful, the "Torch Song" interlude and "A Lovely Place," with the song, "Love Me Forever;" the most spectacular, "The Laugh Parade," with the girls in huge black-and-white shakos, and the beer finale that closes the first act.

There is, of course, much more than has been mentioned to make this first musical attraction of the season the rousing hit it proved last night, but you will have to peek around Mr. Wynn to find it.

"The Laugh Parade" is a one-man procession!

GAYETY

BLACK AND WHITE REVUE, A presentation of the Empire Burlesque Association, Inc., featuring "Hap" Freyer, Boots Rush, Bessie Smith and Bill Bailey, with a supporting cast of 50. Reviewed Sunday night by William L. Wright.

Without a doubt this is the best show of the season, which, of course, is to be expected from the cast announced. Hap ("Bulb-Eyes") Freyer is at his best in this. His humor is fresh and witty—just right to produce gales of laughter. His partner in mirth, Roy E. Butler, will burst the buttons off your vest with "The Steam Room." Lew Petel helped the boys along in several skits, making a big hit with Freyer in an exceedingly funny number, "The Goofs On the Corner."

"Boots" Rush, a comely blonde, has a nice voice and a nicer figure, which she generously displays to receive much well-deserved applause.

Three pretty girls working hard to please are Mary Walton, Ann Mitchell and Olga Petrone, the last, a songbird whose feature, "The Song of the Rose," required three encores. Ann, a dashing blonde, scored in several fast and snappy numbers with the well-drilled chorus.

A mixed quartet, The Merry Makers Four, the best to play these parts in some time, stopped the show with their fine harmony.

The other half of this "Black and White Revue" is very good and very "hot."

The "Queen of the Blues," radio and recording artist, Bessie Smith, leads her twelve "Hot Cha Girls" in fast moving dance routines, assisted by Bill Bailey, who has just completed a 15 months' contract with Cab Calloway and his band.

Minto Koto, singer extraordinary, late of "Rhapsody in Blue" and "Blackbirds," scored heavily and when Miss Dyer Johnson played the "St. Louis Blues" on the cornet she had to refuse further appearances.

Wade and Simmons, tap dancers, and Higgin and Byrd, comedy team, complete a long program that is A-1 from the first curtain to last.

TWO DIE IN CRASHES NEAR HARRISONBURG

Wife of Col. Eby, Retired Officer, and Former Merchant Victims.

Harrisonburg, Va., Oct. 16 (A.P.).—Two persons met death in automobile accidents near Harrisonburg over the week-end.

Mrs. C. M. Eby, wife of Col. C. M. Eby, retired United States Army officer of Newport, Pa., was fatally injured this morning when their car skidded off the slippery roadway and plunged over an approach of the Shenandoah River Bridge at Mount Jackson, 25 miles north of here. She died at a hospital here late today. Col. Eby is at the hospital suffering from shock and minor injuries. He and his wife were en route to Atlanta.

G. Robert Higgs, 73, retired merchant, was fatally injured at Lacey Spring, 9 miles north of here, last night when struck by an automobile driven by Ralph Callender, Harrisonburg and Baltimore live stock dealer. Higgs was walking across the valley pike and officers said he apparently became confused by passing cars. He died at the hospital here an hour later.

A driving rain and slippery highways made motoring in the Shenandoah Valley today a hazardous venture. A score of minor accidents were reported, but none of those injured was in a serious condition.

Hacker Reports Larceny Of His Taxicab by Fare

William A. Davis, taxi driver, of 1017 I street southeast, reported to Alexandria, Va., police last night that he was forced at pistol point to surrender his cab while driving along the Mount Vernon Memorial highway.

Davis said he was hailed in front of the Raleigh Hotel by a man who asked to be driven to Alexandria. About halfway to their destination, Davis related, his fare suddenly produced a gun and demanded money. The man fled in his cab, Davis declared, upon learning he carried only a small amount of cash.

Clergymen Will Hear Recital of Poetry Today

A poetry recital will be given by the Rev. J. Woodman Rabbitt at the minister's meeting this morning at the New York Avenue Presbyterian Church.

On his program will be selections from Sidney Lanier, the Southern poet, and will include: "The Symphony," "The Ballad of the Trees," "The Master," "The Revenge of Hamish" and "The Crystal."

MacDonald's Church Burns.

Lossiemouth, Scotland, Oct. 16 (U. P.).—The church regularly attended by Prime Minister J. Ramsay MacDonald and his family was destroyed by fire today. It was believed that a Bible which was presented to MacDonald on his last visit to the United States was destroyed in the fire.

Castellane's Condition Unchanged.

Paris, Oct. 16 (A.P.).—Marquis Boni de Castellane, suffering from bronchitis and the complications of a paralytic stroke, was still in critical condition today. Physicians said there was little apparent change.

AMUSEMENTS AMUSEMENTS AMUSEMENTS

"I'M AFRAID.. The Cry of Every Woman When..."

WEDNESDAY
LIFE BEGINS
A First National Picture
THE STARTLING MASTERPIECE EVERY WOMAN WILL WANT EVERY MAN TO SEE!
With Loretta Young • Eric Linden • Aline MacMahon
Warner Bros.
25c To 1 P. M. METROPOLITAN

RIGHT HERE UNDER YOUR NOSE!
PRE-VIEW OPENING WED. OCT 19TH
A MARAUDING POLITICAL RING SEEKS TO HAMSTRING OUR PRESIDENT AND CONGRESS....
WASHINGTON MERRY GO ROUND
with LEE TRACY, CONSTANCE CUMMINGS
PATHE NEWS AND CLARK AND McCULLOUGH in a comedy RIOT!
COLUMBIA PICTURE
LAST 2 DAYS The PHANTOM of CRESTWOOD and Charlie CHAPLIN in Easy Street
ALWAYS A BETTER SHOW AT RKO KEITH'S 25c TILL 1 P.M.

NOW Marlene DIETRICH in PARAMOUNT'S BLONDE VENUS with Hal LE ROY and MITZI MAYFAIR and Nan HALPERIN
25c TO 1 P. M.
Warner Bros. EARLE

Final Week LAST 2 DAYS
THE PHANTOM PRESIDENT
A Paramount Screen Wit
JIMMY DURANTE, GEORGE M. COHAN, CLAUDETTE COLBERT
METROPOLITAN

NOW PLAYING Sensational Baffling Mystery
The KIDNAPPING of RUTH DRAKE
with LEW AYRES, MAUREEN O'SULLIVAN
The SURPRISE HIT OF THE YEAR!
RIALTO

NATIONAL TONIGHT at 8:20 $1.10 to $3.85
Wed. Mat., $1.10 to $2.75
Sat. Mat. $1.10 to $3.30
No Performance Tuesday.
RADIO'S FAMOUS FIRE CHIEF ED WYNN
THE PERFECT FOOL IN HIS LATEST MUSICAL
The LAUGH PARADE
NEXT WEEK Seats Thursday.
Mail Orders Now.
Nights—$1.10, $1.65, $2.20, $2.75.
Mats.—85c, $1.10, $1.65, $2.20.
THE THEATER GUILD, Inc., Presents
THE PURE IN HEART
A New Play by John Howard Lawson
With
JUNE WALKER, PAUL KELLY, OSGOOD PERKINS and Others

IN PERSON
LAWRENCE TIBBETT
Idol of Movies, Opera, Concert, Radio.
Constitution Hall, Fri. Eve., Oct. 21, 8:30
Seats Mrs. Wilson-Greene's Bureau, Droop's, 1300 G st.; Dis. 6493.

JUNE - JULY - AUGUST - 1932
SUMMER EXCURSION FARES . .
still in effect!
Bargain fares that made Greyhound and Blue Ridge travel so popular all summer are still in effect—though other travel rates are up again. Only a bus trip reveals the full beauty of autumn highways . . . a dream of red-and-gold. More schedules, direct routes, for convenience—restful reclining chairs, ample heat, for comfort.

ROUND TRIP FARES

New York	$8.25	Norfolk	$7.50
Baltimore	1.00	Richmond	5.00
Philadelphia	5.25	Fredericksburg	2.75
Chicago	26.25	Suffolk	7.50
Pittsburgh	10.50	Petersburg	5.90
Harrisburg	4.95	Hagerstown	4.50
Williamsport	9.00	Frederick	3.00
Scranton	11.05	Jacksonville	30.00
Cincinnati	20.65	Winston-Salem	12.75
St. Louis	30.00	Charleston, W. Va.	13.90

Union Bus Depot
1336 New York Ave. N.W.
Phone Metropolitan 1512
Blue Ridge Lines
Washington, Baltimore & Annapolis R. R.
12th St. and New York Ave. N.W.
Phone National 0836
BLUE RIDGE Lines GREYHOUND LINES

Loew's FOX THEATRE of the STARS
25c TO 1 P.M.
Now DOUGLAS FAIRBANKS
IN ONE OF THE GREATEST STORIES OF ALL TIME BROUGHT RIGHT UP TO DATE
'mr. ROBINSON CRUSOE'
Stage Ted HEALY and 4 BIG ACTS
Friday WARNER BAXTER, JOHN BOLES in "SEVEN HOURS TO LIVE"
Loew's PALACE THEATRE of the STARS
ALL GOOD THINGS MUST END.. LAST DAYS TO SEE—
Now m-g-m NORMA SHEARER in 'SMILIN' THRU' with FREDRIC MARCH, LESLIE HOWARD
Friday HAROLD LLOYD in "MOVIE CRAZY"
Loew's COLUMBIA THEATRE of the STARS
25c 9 A.M. to 6 P.M.
Now JOHN WAYNE in "RIDE HIM COWBOY"
ORCHESTRA'S BALCONY 40c | 25c
BALCONY 25c | 15c
SUNDAY-MONDAY MATINEE MONDAY

"PINAFORE"
Central High School Auditorium
Tuesday, October 18, 8:15 P. M.
ALL SEATS 25c.

GAYETY—BURLESK
"BLACK and WHITE REVUE"
70—PEOPLE—70
Greatest Show of the Season

SCHOOLS AND COLLEGES

SHORTHAND
—also Typing, English, Spelling. Dictation at any speed. Shorthand Review. You can enter at any point in the Gregg Manual or any speed in dictation. Evening courses only. Price for entire course (1, 2 or 3 subjects)
$2.40 PER MONTH
—for 2 evenings a week, or $2.40 per half month for 3 evenings per week. Tuition refunded if dissatisfied. Courses given as an advertising feature. If instruction were other than the best it would be poor advertising. For further information apply in person only. (No letters, no phone calls.) Entire fifth floor, National Press Bldg., the Washington Employment Exchange.

. . . home hunters find just what they want in the classified section of The Post. If you have a place for rent or sale phone Na. 4205.
The Washington Post
Classified Advertising

ORD PRESTON President
Every Banking and Trust Service
—rendered under the active direction of representative citizens of the Washington community—is supplied by the Union Trust Company. Your patronage will be welcomed in any or all of our departments:
CHECKING, SAVINGS, SAFE DEPOSIT, FOREIGN EXCHANGE, INVESTMENT, TRUST
Interest paid on Checking and Savings Accounts
Union Trust Company OF THE DISTRICT OF COLUMBIA
SOUTHWEST CORNER FIFTEENTH AND H STREETS NORTHWEST

SPORTS

MONDAY OCTOBER 17, 1932

The Washington Post.

MONDAY OCTOBER 17, 1932

SPORTS

STANDOUT GRID TEAMS DEVELOP IN ALL SECTIONS

This Morning with Shirley L. Povich

MONDAY MORNING QUARTER BACK.

THE sectional football races were considerably clarified Saturday afternoon as contenders were toppled into the limbo of the beaten, but there will be no rest for the weary. Next Saturday's line-up of games provide fresh and harder tests for those on the crest.

◆

This department recommends for your delectation next Saturday the following battles: Harvard-Dartmouth, Colgate-New York U., Notre Dame-Carnegie, Michigan-Illinois, Purdue-Northwestern, Kentucky-V. P. I., and Tulane-Auburn.

◆

Indiana beat Iowa in the Big Ten by the simple expedient of running the entire gantlet of scoring methods. The Hoosiers won, 12 to 0, by scoring a touchdown, field goal, safety, and point after touchdown. The only thing they overlooked in the scoring line was the single point they could have gained on a 1-to-0 forfeit.

◆

Alabama, leading Tennessee 3 to 0 in the fourth quarter, and pushed back to its own goal line on a muddy field, might have saved its record with an intentional safety, but "Hurry" Cain chose instead to punt. The kick traveled only 11 yards and put the Volunteers in position to score the winning touchdown.

◆

Purdue is unbeaten and united in the Big Ten, but only by grace of a point after touchdown. Wisconsin was a 7-to-6 victim for the second time in two years. By this time the Badgers can not be blamed for thinking that there ought to be a law.

◆

And the 8,000 who saw Tom Whelan corkscrew his way for 87 yards through the Chattanooga Team the first time he laid his hands on the ball are thinking that he is quite the sweetest piece of football humanity in this section. With Notre Dame or any others of the football elite, Whelan's name would be a household word.

◆

Penn State took a 46-to-13 beating from Harvard, but Dartmouth, Army and Yale, the Crimson's opponents in the near future, are much indebted to the Nittany Lions. Penn State proved that Harvard was extremely vulnerable through the air.

◆

Yale made 11 first downs to 10 for Brown, gained 117 yards on passes to 21 for Brown, and outpunted the Bruins. Yale won the statistics, but Brown won the ball game.

◆

Dartmouth can join Yale in the weeping room. The Big Green made 12 first downs to 6 for Penn, completed 10 forward passes to 1 for Penn, and lost the ball game, 14 to 7.

◆

The fog hasn't lifted on the banks of the Severn, where Navy is nursing defeats by William and Mary and Ohio University. With Army giving a great Pitt team an 18-13 battle, the Midshipmen can not be blamed if they look forward to December 3 with misgivings.

◆

Catholic University is the District's lone hope in the realm of the unbeaten and untied, and with the impressive victory over Chattanooga last Saturday, the Manhattan hurdle in New York this week does not loom as high.

◆

Little has been heard of Notre Dame thus far this season, with their games with Haskell and Drake virtually foregone conclusions. But starting next Sunday morning, the Irish will resume their traditional place in the headlines. Next Saturday comes Carnegie, and then in order Notre Dame will meet Pitt, Kansas, Northwestern, Navy, Army and Southern California.

STAPLETON WINNER.

Stapleton, N. Y., Oct. 16 (A.P.).—Stapleton's National Professional League team outplayed the Portsmouth Spartans today but gained no better than a 7-7 tie.

Stapleton scored its touchdown in the second period, Ledbetter plunging through the line for the score. Frahm added the point. Portsmouth tied it up in the fourth quarter when Dutch Clark took a pass from Cavosie and ran 34 yards to a touchdown and then added the point.

Sale
FOOTBALLS
LEATHER "VALVE TYPE"
Special at Only
95c
SWEATERS
All wool, fine quality coat sweaters in all popular colors. Reg. $3.50 value. Special at
$1.95
GROCE'S
CORNER 11th and E Sts.

Pressure Off Football at Hilltop

New Era Evidenced in Easy Triumph of New York U.

C. U. Is Impressive in Win; G. W. Takes Grid Breather.

By BOB CONSIDINE.

SATURDAY'S football battles proved three or four rather vital facts about the lay of the local grid land. Foremost of all is the undeniable truth that Georgetown's football sun is setting—by its own volition.

The facts of the self-imposed decline are easy to probe. Taking the lead among local and in many cases Eastern colleges, Georgetown last year agreed, with certain other Eastern institutions, to lower the pressure it applied to football.

The deemphasization took its heaviest toll among the enlistment of player-students, those hefty fellows who were picked up by alumni and friends and sent through classes through the medium of athletic scholarships or otherwise. And there is no more fine-tooth combing of the hills and dales for Georgetown players.

Hilltop Eleven Outclassed.

The Hilltop institution has had few clearer examples of this new regime than last Saturday when N. Y. U., whose football progressiveness is nationally known, won by a 39-0 score. It was hardly a game, save in those moments of the third period when the light students of the Hilltop flung themselves at the immense New Yorkers with an inspired vigor that for a moment checked the rampaging Violets. But it was as if a bespectacled student of philosophy had squared off against a barroom bouncer—and the result was somewhat the same.

Taking a side glance at the Georgetown Freshman squad, which this year boasts about the same weight of the Landon Prep "B" Team, it looks like Georgetown has made up its mind with something resembling a vengeance.

Catholic University at times looked like Washington's best team Saturday as it swept over Chattanooga in sterling fashion. The Cards clicked like Notre Dame in spots, and Tom Whelan covered himself with another coat of glory.

Sophomores Cheer Bergman.

Perhaps the thing that pleased Coach Dutch Bergman most was the manner in which the sophomores protected and even added to the lead the varsity team had piled up in the first three-quarters. Tom "Babe" Gearty, sophomore back, ripped off 40-odd out of 50 C. U. yards in one offensive drive.

Catawba proved a "breather" after all, and also proved that "Nig" McCarver may well establish himself as one of the outstanding gridmen the Colonials have ever had. The game proved to be an excellent workout for the team in general, and should put them in splendid fettle for next Saturday's Tulsa game.

Maryland is glad that they are past the Duke ordeal. They, too, take a "breather" next week—St. John's—and it is about time that the schedule was letting up on the Old Liners.

Labarba Outpoints Filipino in Hawaii

Ex-King of Flyweights, Now Feather, Defeats Little Dempsey.

Honolulu, T. H., Oct. 16 (A.P.).—Fidel Labarba, of Los Angeles, former flyweight champion now fighting in the featherweight division, took a ten-round decision from Little Dempsey, of Manila, in a fast, hard headline bout here last night.

The fight was put on in the rain and Dempsey fought barefooted from the third round.

Labarba outclassed the Filipino, taking seven rounds, but was forced to give his best throughout. His opponent never stepped back and won the crowd with his gameness. There were no knockdowns. Labarba weighed 128 to Dempsey's 124.

Gunners and Mercurys In 0-to-0 Tie Battle

Seaman Gunners and Mercury Athletic Club battled to a scoreless tie in the mire at Gonzaga field yesterday. It was the second tie game the Gunners have played in the Independent League, while Mercury dropped its opening game.

Play was confined to midfield throughout the greater part of the game, neither team approaching closer than its opponents' 20-yard line. Slavy, Roberts and Sivco were outstanding for the Gunners, while the work of Fisher, Suit Eggleston and Limerick featured the Mercury defense.

Sea. Gunners.	Position.	Mercury.
Snyder	L.E.	Limerick
Nasworthy	L.T.	Carter
Slavy	L.G.	Lipett
Nelson	Center	Reddington
Ludwick	R.G.	Simpson
Schobel	R.T.	Wilver
Johnson	R.E.	McMahon
Roberts	Q.B.	Eggleston
Sivco	L.H.	Suit
Lamont	R.H.	Dalglish
Lambaun	F.B.	Fisher

Seaman Gunners	0	0	0	0	—0
Mercury	0	0	0	0	—0

Substitutions—(Seaman Gunners) Zinn, Bowman. Referee—O. Mitchell.

"No foot too hard to fit"
Wright ARCH PRESERVER SHOE
BOYCE & LEWIS
Custom Fitting Shoes
439 7th ST., N.W.

The Post's Chart of Comparative College Football Scores

ALABAMA.
45 Southwestern 6
53 Mississippi St. 0
28 G. Wash. 6
3 Tennessee 7
129 — 19

ALABAMA POLY.
41 Birm'ham So. 0
77 Erskine 0
18 Duke 7
6 Ga. Tech 0
142 — 7

AMERICAN U.
19 Hampden-S. 31
33 Bridgewater 0
52 — 31

ARMY.
13 Furman 0
57 Carlton 0
13 Pittsburgh 18
83 — 18

BOSTON COLLEGE.
20 Loyola (Balt.) 0
6 Centre 0
26 — 0

BROWN.
19 Rhode Island 0
13 Springfield 6
7 Yale 2
39 — 8

BUCKNELL.
35 St. Thomas 0
13 Albright 6
0 Fordham 30
0 Temple U. 12
48 — 48

CALIFORNIA.
20 Col. Aggies 6
13 West Coast A. 0
0 Santa Clara 12
22 Olympic Club 6
12 St. Mary's 12
2 Wash. State 7
69 — 43

CARNEGIE TECH.
7 Geneva 0
19 Western Res. 0
6 Wash.-Jeff. 6
32 — 6

CATHOLIC U.
47 C. C. N. Y. 0
19 Chattanooga 0
66 — 0

CHICAGO.
41 Monmouth 0
7 Yale 7
20 Knox 0
68 — 7

COLGATE.
41 St. Lawrence 0
27 Case 0
47 Niagara 0
35 Lafayette 0
150 — 0

COLUMBIA.
51 Middlebury 0
41 Lehigh 6
20 Princeton 7
22 Virginia 6
134 — 19

CORNELL.
72 Buffalo 0
7 Niagara 0
27 Richmond 0
0 Princeton 0
106 — 0

DARTMOUTH.
73 Norwich 0
32 Vermont 0
6 Lafayette 0
7 Penn 14
118 — 14

DAVIDSON.
0 Duke 13
7 Wash.-Lee 0
40 Wofford 6
12 V. M. I. 0
59 — 19

DAVIS-ELKINS.
6 Geneva 21
7 W. Liberty T. 6
7 New River 6
0 Furman 19
20 — 52

DETROIT.
13 Ypsilanti 0
7 Wash. Jeff. 0
7 Holy Cross 9
27 — 9

DUKE.
13 Davidson 0
44 V. M. I. 0
7 Auburn 18
34 Maryland 0
98 — 18

DUQUESNE.
20 Westminster 0
26 Grove City 0
3 West Va. 0
0 Pittsburgh 33
21 Oglethorpe 6
70 — 39

FLORIDA.
19 Sewanee 0
27 Citadel 7
46 — 7

FORDHAM.
69 Baltimore 0
30 Bucknell 0
52 Lebanon Valley 0
151 — 0

GEORGETOWN.
26 Mt. St. Mary's 0
14 Canisius 6
0 New York U. 39
40 — 45

GEORGE WASH.
18 Wash. and Lee 0
24 Westminster 0
6 Alabama 28
27 Catawba 0
75 — 28

GALLAUDET.
0 Wash. College 6
0 La Salle 51
0 — 57

GEORGIA.
6 V. P. I. 7
25 Tulane 34
6 N. Car. U. 6
37 — 47

GEORGIA TECH.
32 Clemson 14
6 Kentucky 12
0 Auburn 6
38 — 32

HAMPDEN-SIDNEY.
0 Virginia 32
42 Bridgewater 13
31 American U. 19
0 Rand.-Macon 0
73 — 64

HARVARD.
66 Buffalo 0
40 New Hamp. 0
46 Penn State 13
152 — 13

HOLY CROSS.
13 New River St. 6
26 Providence 6
32 Maine 6
9 Detroit 7
80 — 25

ILLINOIS.
13 Coe 0
20 Miami 0
20 Bradley 0
0 Northwestern 26
53 — 26

INDIANA.
7 Ohio U. 6
7 Ohio State 7
12 Iowa 0
26 — 13

IOWA.
31 Bradley Tech. 7
0 Wisconsin 34
0 Indiana 12
31 — 53

IOWA STATE.
21 Simpson 0
32 Morningside 0
6 Nebraska 12
0 Kansas 26
59 — 38

JOHNS HOPKINS.
21 Wash. College 0
13 St. John's 0
12 Lehigh 6
46 — 6

KANSAS STATE.
26 Wichita 0
13 Purdue 39
52 Kansas Wes. 6
25 Missouri 0
116 — 35

KENTUCKY.
23 Va. Military 0
18 Sewanee 0
12 Georgia Tech. 6
53 Wash. & Lee 7
106 — 13

LAFAYETTE.
6 Muhlenberg 0
0 Dartmouth 6
0 Colgate 35
6 — 41

LEHIGH.
13 Drexel 13
6 Columbia 41
7 Penn Military 0
6 Johns Hopkins 12
32 — 66

LOUISIANA STATE.
3 Tex. Christian 3
8 Rice 10
80 Spring Hill 0
24 Miss. State 0
115 — 13

MANHATTAN.
6 St. Bonavent. 6
32 St. Joseph 2
31 Seton Hall 0
0 St. Thomas 7
69 — 15

MARYLAND.
63 Wash. College 0
6 Virginia 7
0 V. P. I. 23
0 Duke 34
63 — 64

MICHIGAN U.
26 Mich. State 0
15 Northwestern 6
14 Ohio State 0
55 — 6

MICHIGAN STATE.
27 Grinnell 6
93 Alma 0
0 Michigan U. 26
27 Illinois Wes. 0
147 — 32

MINNESOTA.
12 South Dakota 0
0 Purdue 7
7 Nebraska 6
19 — 13

MISSOURI.
0 Northwestern 27
0 Texas 65
0 Kansas State 25
0 — 117

MT. ST. MARY'S.
0 LaSalle 0
0 Georgetown 26
0 St. Vincent 19
6 W. Maryland 33
6 — 78

NAVY.
0 W. and Mary 6
33 Wash. and Lee 0
0 Ohio U. 14
33 — 20

NEBRASKA.
12 Iowa State 6
7 Minnesota 6
19 — 12

NEW YORK U.
33 Hobart 0
21 Rutgers 0
39 Georgetown 0
93 — 0

N. C. STATE.
38 Appalachian 0
9 Richmond 0
13 Clemson 0
0 Wake Forest 0
60 — 0

N. CAROLINA U.
0 Wake Forest 0
7 Vanderbilt 39
7 Tennessee 20
6 Georgia 6
20 — 55

N. DAKOTA STATE.
18 S. Dakota U. 8
12 S. Dakota St. 6
27 Okla. City U. 7
50 — 21

NORTHWESTERN.
27 Missouri 0
6 Michigan 15
26 Illinois 0
59 — 15

NOTRE DAME.
73 Haskell 0
62 Drake 0
135 — 0

OHIO STATE.
34 Ohio Wes. 0
7 Indiana 7
0 Michigan 14
41 — 21

OKLAHOMA.
7 Tulsa 0
21 Kansas 6
10 Texas 17
38 — 23

PENNSYLVANIA.
38 Franklin-M. 0
54 Swarthmore 0
14 Dartmouth 7
106 — 7

PENN STATE.
27 Lebanon Val. 0
6 Waynesburg 7
13 Harvard 46
46 — 53

PITTSBURGH.
47 Ohio Northern 0
40 West Virginia 0
33 Duquesne 0
18 Army 13
138 — 13

PRINCETON.
22 Amherst 0
7 Columbia 20
0 Cornell 0
29 — 20

PURDUE.
29 Kansas State 13
7 Minnesota 0
7 Wisconsin 6
43 — 19

RANDOLPH-MACON.
13 W. and Mary 27
12 Guilford 0
20 Elon 0
0 Hamp.-Sydney 0
45 — 27

RICHMOND.
0 N. C. State 9
0 Cornell 27
6 Emory-Henry 0
6 — 36

ROANOKE.
7 Virginia Poly 32
19 Elon 7
0 Virginia 13
6 Guilford 0
32 — 52

RUTGERS.
6 Providence 6
20 Penn Military 6
0 N. Y. U. 21
32 Delaware 0
58 — 33

ST. JOHN'S.
0 John's Hop. 13
9 St. Joseph's 0
9 — 13

ST. MARY'S.
20 West C. Army 0
35 Nevada 0
12 California 12
16 San Francisco 7
83 — 19

SOUTH CAROLINA.
7 Sewanee 0
7 Villanova 6
0 Wake Forest 6
19 Wofford 0
33 — 12

SOU. CALIFORNIA.
21 Utah 0
20 Wash. State 0
10 Oregon 0
6 Loyola (La.) 0
57 — 0

SOU. METHODIST.
0 Nor. Texas T. 0
0 Texas Tech. 6
0 Rice 13
16 Syracuse 6
16 — 25

STANFORD.
6 Olympic Club 0
20 San Fran. U. 7
27 Oregon State 0
14 Santa Clara 0
26 W. Coast Army 0
93 — 13

SYRACUSE.
13 Clarkson 6
54 St. Lawrence 0
12 Ohio Wes. 19
6 South. Meth. 16
85 — 41

TENNESSEE.
13 Chattanooga 0
33 Mississippi 0
20 N. Carolina 7
7 Alabama 3
73 — 10

TEXAS.
26 Daniel Baker 0
6 Centenary 13
65 Missouri 0
17 Oklahoma 10
114 — 23

TEXAS AGGIES.
7 Texas Tech. 0
14 Tulane 26
14 Texas A. & I. 0
0 Tex. Christian 17
35 — 33

TEXAS CHRISTIAN.
14 N. Texas N. 2
3 Louisiana St. 3
55 Daniel Baker 0
34 Arkansas 12
17 Texas Aggies 0
123 — 17

TULANE.
26 Tex. Aggies 14
34 Georgia 25
6 Vanderbilt 6
66 — 45

TULSA.
0 Oklahoma 7
20 Washburn 0
21 Phillips 2
41 — 9

VANDERBILT.
20 Mercer 7
39 N. C. U. 7
26 W. Kentucky 0
6 Tulane 6
91 — 20

VILLANOVA.
26 Ursinus 2
6 S. Carolina 7
31 Gettysburg 0
46 Seton Hall 0
109 — 9

VIRGINIA.
32 Hampden-S. 0
7 Maryland 6
13 Roanoke 0
6 Columbia 22
58 — 32

V. M. I.
18 King 6
0 Kentucky 23
0 Duke 44
6 Citadel 12
0 Davidson 12
24 — 97

V. P. I.
32 Roanoke 7
7 Georgia 6
23 Maryland 0
7 Wm.-Mary 0
69 — 13

U. OF WASH.
19 Gonzaga 7
26 Montana 13
0 Oregon 0
45 — 20

WASH. STATE.
40 Idaho Col. 0
0 Sou. Calif. 20
30 Willamette 0
7 California 2
77 — 22

WASH.-JEFF.
20 W. Va. Wes. 0
0 Detroit 7
6 Carnegie 6
26 — 13

WASH. AND LEE.
0 Geo. Wash. 18
0 Davidson 7
0 Navy 33
7 Kentucky 53
7 — 111

W. MARYLAND.
35 St. Thomas 6
13 Marshall 13
33 Mt. St. Mary's 6
81 — 25

W. VIRGINIA.
0 Duquesne 3
0 Pittsburgh 40
13 Temple 14
0 W. Va. Wes. 14
13 — 71

W. VA. WESLEYAN.
0 W. & J. 20
43 Bethany 6
14 W. Virginia 0
57 — 26

WILLIAM-MARY.
6 Roanoke 0
27 Randolph-M. 13
6 Navy 0
47 Guilford 0
0 V. P. I. 7
86 — 20

WISCONSIN.
7 Marquette 2
34 Iowa 0
6 Purdue 7
47 — 9

YALE.
0 Bates 0
7 Chicago 7
2 Brown 7
9 — 14

PENNS GROVE BEATEN BY MOHAWKS

Second-Half Attack on Wet Field Nets 12-0 Victory.

SHOVING over two touchdowns in the final period, the Mohawks won their first game of the season yesterday, defeating Penns Grove, 12-0, before a handful of spectators at Griffith Stadium. Rain fell throughout the second half of the fray, slowing up both teams and causing frequent fumbles.

The Hawks just missed scoring in the first half, the whistle ending hostilities with the ball on the 2-yard line. Two freak passes, both knocked into the arms of waiting Mohawk players by Penns Grove men, enabled the Southeast aggregation to reach the 12-yard line. Delabre made a first down on the 8-yard mark, and Antos added 6 more just as the period ended.

Blocked Punt Paves Way.

A blocked punt presented the Hawks with another scoring opportunity early in the last quarter, and this time they made good. Briggs deflected Long's boot, the ball rolling to the 10-yard line, where Delaney recovered for the Hawks. Small gains through the line were made by Allen and Snyder before Deckman tossed a pass which was intercepted by Long, who was tackled on the 18-yard line. Long immediately kicked to midfield, but with Deckman, Snyder and Delabre carrying the ball, the Hawks returned to the 5-yard line, where Penns Grove was penalized for being off side. Snyder crashed through for the score.

The second touchdown followed Eddinger's interception of Long's pass. The Mohawk end was thrown out of bounds on the 18-yard line. Deckman stepped through tackle for 15 yards, putting the pigskin on the 3-yard stripe, and Snyder plowed through center for the touchdown. Artie Wondrack failed to kick either point after touchdown.

Mohawks.	Position.	Penns Grove.
Eddinger	L.E.	Blasioli
Briggs	L.T.	Pitco
Wondrack	L.G.	Kreigler
Delaney	Center	Dare
Lybbert	R.G.	Collins
Holmes	R.T.	E.Dalbrow
Stipe	R.E.	Smith
Antos	Q.B.	Garvine
Allen	L.H.	Faulkner
Snyder	R.H.	Ulircuis
DeLabre	F.B.	Long

Mohawks	0	0	0	12	—12
Penns Grove	0	0	0	0	—0

Touchdowns—Snyder (2). Substitutions—(Mohawks) Leventhal, Schwartzman, Howard, Scully, Deckman, L. Hensley; (Penns Grove) Schlacter, Hiles, Brewer. Referee—Simpson (Loyola). Umpire—Du Four (C. U.). Head linesman—Cox.

Tank Stars to Enter Shoreham Meet Friday

Several well-known local swimmers are expected to compete in the swimming meet to be held Friday night in the Shoreham Hotel pool. Onalene Lawrence, indoor highboard diving champ; Marie Duvall, Lenore Taube, Vincent Gomez, Lorenzo Snyder, Thornton Burns, Mahlon Glasscock and Norman Smith have already signified their intentions of entering the meet.

Five events for men and three for women are on the program. All contestants must be registered with the A. A. U., as the meet has been sanctioned by the D. C. chapter.

Hughes, Injured Yale Player, Out for Year

New Haven, Conn., Oct. 16 (A.P.).—Felix Hughes, Eli football player, who was carried off the gridiron on a stretcher during yesterday's Yale-Brown game, will be unable to play during the rest of the season because of a twisted knee, Coach Mal Stevens said tonight.

Hughes was converted from a full back to an end for the Brown game.

ORGANIZING SEXTET.

Mrs. Dora Wilner in organizing a girls senior basket ball team. First practice is scheduled tomorrow night at 8:30 o'clock at Powell Junior High School, at which time all candidates are requested to report.

Hufty and Nordlinger Win Club Golf Championships

Congressional and Woodmont Tourneys End; Shulman Gets Ace; Beaver Dam Wins in Team Match; Other News.

By DAVE HERMAN.

ONE champion was dethroned, and another retained his crown as two more District club golf tournaments came to a close yesterday.

North and South amateur champion in 1926, Page Hufty made a successful comeback in the finals with Luther C. Steward at Congressional Country Club, winning 1 up on the thirty-seventh hole.

Over at Woodmont Country Club, Howard Nordlinger repulsed the advance of Milton Harris with a 2-up victory to win the title for the second straight year.

Hufty's triumph marked his fourth Congressional championship. He won his first in 1926 and repeated the next two seasons. The largest gallery since Tommy Armour gave an exhibition at the club followed the two finalists in the rain, and saw Hufty end the match on the extra hole with a par five as Steward hooked his third shot and took six getting down.

Steward won the first two holes, but never led after Hufty took command on the sixth. Hufty was 2 up at the tenth, 5 up at the fifteenth, 3 up at the end of the morning round which he made in 76. Going to the twenty-eighth, Hufty was 2 up, and was ahead 1 up at the thirty-fifth. Here Steward hooked his second into the lip of the bunker, his third hit the flag on the second bounce and dribbled into the cup for a spectacular birdie 3. Hufty lost the hole with a four, and they halved the thirty-sixth in 4s, each missing their putts. It was Steward's second sensational shot, the champion having holed out from 60 feet for a birdie 3 on the second.

Nordlinger was 2 up at the turn in the match with Harris. The challenger rallied, and at the seventeenth was even with Nordlinger. Both were on the green, but Harris' putter refused to behave and he three-putted to lose the hole to Nordlinger's par three. Harris missed his second on the eighteenth and wound up with 5, as Nordlinger, on in two, was down for a par four.

In the consolations of the Woodmont title flight, Morris Simon beat Gilbert Hahn 1 up.

Bob Baum defeated Maurice Eiseman, 1 up on the twentieth, chipping in off green from 30 feet. In the consolation division, Jack Shulman shot a hole-in-one while trimming Louis Hertzberg, 4 and 2. Shulman's ace, the first in his life, came on the 130-yard eighth hole. He employed a No. 6, his ball landing 2 feet from the cup and trickling in.

Bill Rieskin shot a 90, and had a 25 handicap to win the Woodmont sweepstakes with a 65 net. Philip

Continued on Page 12, Column 5.

Heston, Michigan Ace, Fractures Right Leg

Ann Arbor, Mich., Oct. 16 (A.P.).—An X-ray examination today revealed that Jack Heston, University of Michigan half back, suffered a leg fracture in yesterday's game with Ohio State at Columbus.

Heston, son of Willie Heston, a gridiron immortal, received his injury late in the game when several tacklers hit him at once. Physicians said a bone in his right leg was cracked and ligaments near the ankle joints severely torn. He is out of play for the remainder of the season.

Another casualty is Stanley Fay, also a half back, who suffered either a fractured rib or a muscle strain, and probably will be out of the line-up for two weeks or more.

Cagle Leads as Giants Defeat Dodgers, 20-12

New York, Oct. 16 (A.P.).—The New York Giants won their first game of the National Professional Football League season today, whipping the Brooklyn Dodgers, 20-12.

With Red Cagle doing the bulk of the work, the Giants jumped into a 14-0 lead in the first quarter. Cagle passed 30 yards to Badgro to put the ball on the 4-yard line and then smashed over for the first score. A few minutes later he broke loose for 40 yards and another score. Haggerty kicked both points.

In the fourth quarter, a 44-yard pass, Grossman to Riblett, put the ball on the Giants' 4-yard line and Sansone took it over for the first Brooklyn touchdown. The Giants got that back when Hap Moran sprinted 65 yards to a touchdown.

PRO FOOTBALL

Columbus, Ohio, Oct. 16 (A.P.).—Standing of teams in the National Football League, including today's games:

Club.	W.	T.	L.	Pct.
Green Bay	4	1	0	1.000
Brooklyn	2	0	2	.500
Chicago Cardinals	1	2	1	.500
Portsmouth	1	2	1	.500
Staten Island	1	2	1	.500
Boston	1	0	2	.333
New York	1	0	3	.250
Chicago Bears	0	3	1	.000

SUNDAY'S RESULTS.

New York, 20; Brooklyn, 12.
Green Bay, 2; Chicago Bears, 0.
Chicago Cardinals, 9; Boston, 0.
Portsmouth, 7; Staten Island, 7.

Bush, Mass. State, Tops Grid Scorers in East

New York, Oct. 16 (A.P.).—Scoring four touchdowns against Connecticut State yesterday, Louis Bush, speedy Massachusetts State half back, widened his lead among the high individual scorers of Eastern football. The feat gave him a total of 66 points—eleven touchdowns—in four games.

Cliff Montgomery, of Columbia, remained in second place with 50 points gained from eight touchdowns and two extra points. He made two touchdowns against Virginia yesterday. Johnson, of St. Vincent, and Mills, of Baltimore, tied for third place, each with seven touchdowns for 42 points.

Player, college.	Pos.	G.	Td.	Pat.	Fd.	Tl.
Bush, Mass. State	HB	4	11	0	0	66
Montgomery, Col'bia	QB	4	8	2	0	50
Johnson, St. Vinc't	HB	4	7	0	0	42
Mills, Baltimore	HB	4	7	0	0	42
Heller, Pitt	HB	4	6	0	0	36
Meyers, Bucknell	HB	4	6	0	0	36
Schlums, Wesleyan	HB	2	6	0	0	36
Bender, Baltimore	HB	4	5	6	0	36
Archer, Ursala	FB	3	6	0	0	36
Shepherd, W. Md.	HB	3	4	4	1	31
L. Stark, Syracuse	FB	4	5	1	0	31
Crickard, Harvard	HB	3	5	0	0	30
Pavlicovic, Fordham	HB	3	5	0	0	30
Pendergast, M'h'tan	QB	4	5	0	0	30

Boston Pros Defeated By Chicago Cardinals

Boston, Oct. 16 (A.P.).—The Chicago Cardinals gained their first National Professional Football League victory today by defeating the Boston Braves, 9 to 0, at Braves Field.

The Cardinals marched 70 yards for a touchdown in the first period, with Moore rounding right end from the 2-yard line to go over. Lillard kicked the extra point. Soon after the following kick-off an exchange of punts placed the ball deep in the Braves' territory. Hughes tried to punt from behind his line and the kick was blocked by McNally, the visitors' center. In the scramble for the loose ball, Hughes and McNally kicked the ball outside the end zone and it went for a safety for the Cardinals.

GUNS
STANDARD MAKES
HUNTING SUPPLIES
Lowest Prices
ATLAS
927 D ST. N.W.

LOSS TO OHIO SHOCK TO NAVY

6 Big Games Faced by Middies; Play Princeton Next.

Special to The Washington Post.

ANNAPOLIS, Md., Oct. 16.—Gloom pervaded the Navy football camp over this week-end because of the crushing blow delivered by the eleven of University of Ohio, 14 to 0, thereby absorbing two defeats out of three starts.

The loss of the inaugural game to William and Mary two weeks ago was a sufficient heart-breaker, but then the Tars came back to revive confidence of their followers by trampling Washington and Lee. And from the general improvement of play in practice sessions last week, there was no one in the naval circle who could be led to believe that the boys in Blue would bow to the Bobcats from Ohio, in spite of the impressive record achieved by the latter over a period of two years, and the good start made this season. But alas, and alack, the Ohioans proved a much smarter combination, outgeneraled and outplayed the Tars, and administered telling blows like minute men.

But gloom does not linger long among the Middies, there is too much else at stake, what with six big games in a row, including the rival Army Cadets as the climax of the season. So tomorrow the squad will settle down to businesslike preparations.

Princeton Next Objective.

Their next objective will be Princeton, and the game will be played in Palmer Stadium on the coming Saturday. The Tigers, like the Tars, got off to a poor start, but that they are coming along at a good clip was demonstrated by the scoreless tie played with Cornell on Saturday. Hence the Middies have their work well cut out for them.

Navy followers feel that the team will come slowly and will be at the peak by the time Army is met, if not before. That there is material for rounding out a winning group seems apparent. The team, however, is not clicking. They made a mess of it against Ohio, fumbling being the main fault to set them back. Unlike most Navy teams of former years, when beaten in the first half, staged a come-back to win, this year's outfit taking it on the chin at the outset, stays put. That was demonstrated in the William and Mary game and again against Ohio. The Bobcats led at half time, 7 to 0. That, however, did not dampen Navy enthusiasm, until the second half was well under way, and Sailor offensive still lacked the necessary zip.

Green Bay Pros Beat Chicago Bears, 2 to 0

Chicago, Oct. 16 (A.P.).—A punt blocked by Tom Nash in the second period today gave the Green Bay Packers a 2-to-0 victory over the Chicago Bears, and left the defending champions the only undefeated team in the National Football League.

Dick Nesbitt's kick bounced off Nash's chest over the end zone, automatically becoming a safety. The Bears threatened frequently, and in the fourth period a long argument followed when the officials refused to confirm that Bill Hewitt, Bear end, had recovered a loose ball in the end zone for a touchdown, claiming that Luke Johnson, the other Bear flanker, had touched it before it went over the goal line. The Bears had three other chances to score, but were halted.

CAR BARGAIN!
1931
CHEV. DE LUXE
SPORTS SEDAN
$443
Phone Lincoln 10200

Pitt Now Leader in East; Tennessee Is Dixie Hope; Michigan, Purdue Tied

THE EAST

Team.	W.	L.	T.	Pts.	O.Pts.
Colgate	4	0	0	150	0
Pittsburgh	4	0	0	138	13
Columbia	4	0	0	134	19
Holy Cross	4	0	0	80	25
Waynesburg	4	0	0	66	12
Harvard	3	0	0	152	13
Fordham	3	0	0	151	0
Pennsylvania	3	0	0	106	7
Susquehanna	3	0	0	94	7
New York U.	3	0	0	93	0
Temple	3	0	0	57	13
Lowell Textile	3	0	0	51	0
Johns Hopkins	3	0	0	46	16
Wesleyan	3	0	0	46	8
Brown	3	0	0	39	8
Catholic	2	0	0	66	0
Boston College	2	0	0	26	0
Shepherd	2	0	0	22	6
Wagner	1	0	0	32	0
Potomac State	1	0	0	13	0
Cornell	3	0	1	106	0
Marshall	3	0	1	99	13
Drexel	3	0	1	64	29
Western Maryland	2	0	1	58	25
Colby	2	0	1	46	20
Carnegie Tech	2	0	1	32	6
Bowdoin	2	0	1	27	6
Tufts	2	0	1	23	0
Worcester Poly	2	0	1	22	6
Dartmouth	3	1	0	118	14
Villanova	3	1	0	109	9
Amherst	3	1	0	38	28
Army	3	1	0	83	18
Georgetown	2	1	0	40	45
Rutgers	2	1	1	58	33
Princeton	1	1	1	29	20
Washington-Jefferson	1	1	1	26	13
Syracuse	2	2	0	85	41
Bucknell	2	2	0	48	48
Lehigh	1	2	1	32	66
Penn State	1	2	0	46	53
Navy	1	2	0	33	20
Lafayette	1	2	0	6	41
West Virginia	1	3	0	27	57
Williams	1	3	0	19	32
Yale	0	1	2	9	14
Baltimore	3	1	0	89	75
George Washington	3	1	0	75	28
St. John's (Md.)	2	1	0	28	19
American	1	1	0	52	31
Loyola (Md.)	1	1	0	51	20
Washington College	1	3	0	6	135
Mount St. Mary	0	3	1	6	78
Gallaudet	0	2	0	0	57

THE SOUTH

Team.	W.	L.	T.	Pct.
Kentucky	4	0	0	1.000
Tennessee	3	0	0	1.000
Auburn	2	0	0	1.000
V. P. I.	2	0	0	1.000
South Carolina	1	0	0	1.000
North Carolina State	1	0	0	1.000
Louisiana Southern U	1	0	0	1.000
Florida	1	0	0	1.000
Virginia	1	0	0	1.000
Tulane	1	0	1	1.000
Vanderbilt	1	0	1	1.000
Duke	2	1	0	.667
Alabama	1	1	0	.500
Georgia Tech	1	2	0	.333
Maryland	1	3	0	.250
Washington and Lee	0	1	0	.000
Mississippi	0	1	0	.000
Georgia	0	2	1	.000
North Carolina	0	2	1	.000
Mississippi State	0	2	0	.000
Clemson	0	2	0	.000
V. M. I.	0	2	0	.000
Sewanee	0	3	0	.000

BIG TEN GROUP

	W.	L.	T.	Pts.	O.Pts.	Pct.
Michigan	2	0	0	29	6	1.000
Purdue	2	0	0	14	6	1.000
Indiana	1	0	1	19	7	1.000
Wisconsin	1	1	0	40	7	.500
Northwestern	1	1	0	32	15	.500
Chicago	0	0	0	0	0	.000
Ohio State	0	1	1	7	21	.000
Minnesota	0	1	0	0	7	.000
Illinois	0	1	0	0	26	.000
Iowa	0	2	0	0	46	.000

Penn, Colgate, N.Y.U. and Fordham Are in Spotlight.

S. California, Utah, Stanford and V. P. I. Are Prominent.

By HERBERT W. BARKER.

NEW YORK, Oct. 16 (A.P.).—A score or more of the Nation's football machines stood forth today as logical contenders for sectional championships and most of them, perhaps, hoping for eventual consideration in the chase for the mythical national title.

With the 1932 campaign drawing toward the half-way mark, these teams, on the basis of the won, lost and tied records, seemed to hold the edge on the rest of their rivals:

MIDWEST—Michigan and Purdue of the Big Ten, and Notre Dame.

EAST — Pitt, Colgate, Fordham, Penn, Harvard, Columbia and New York University.

SOUTH—Tennessee, Kentucky, Auburn and Virginia Poly.

FAR WEST—Southern California and Stanford, of the Pacific Coast Conference, and St. Mary's, of Oakland.

SOUTHWEST — Texas and Texas Christian.

ROCKY MOUNTAIN — Utah and Colorado University.

Of these, Michigan, Purdue, Pitt, Colgate, Tennessee and Texas furnished most of the fireworks in yesterday's sensational series of important battles.

Pitt Shows Power In Beating Army.

Pitt, playing a schedule clearly entitling the Panthers to national consideration should they wade through it undefeated, tripped Army's crack eleven, 18-13, in one of the most spectacular games of the year. The Panthers came from behind to win and then fought off a last minute Army rally that found the ball on Pitt's 12-yard line at the finish.

Michigan, with the aid of Harry Newman's passes, turned back Ohio State, 14-0, to keep its record unspotted, while Purdue won over Dr. Clarence Spear's fighting Wisconsin eleven by the slender margin of Pardonner's successful try for point after touchdown, 7-6.

Tennessee took another stride toward the Southern Conference crown by whipping Alabama, 7-3, as two other prime favorites, Vanderbilt and Tulane, battled to a 6-6 tie.

Texas, coming fast now after a slow start, won its second successive intersectional battle from a Big Six opponent, halting Oklahoma's Sooners, 17-10.

Any doubts Eastern experts might have had as to the power in Colgate's machine vanished completely as the Maroons trounced Lafayette, 35-0, in a game that Colgate had been expected to win by hardly more than a touchdown.

Other Eastern surprises included the defeat of Yale by Brown, 7-2, New York University's great show of power in swamping Georgetown, 39-0, and the fine showing of the Princeton Tiger in holding Cornell to a scoreless draw. Penn handed Dartmouth its first defeat, 14-7, and Harvard romped through Penn State, 46-13, although revealing a weakness against forward passes.

Intersectional Tests Divided by East.

Of intersectional games, Holy Cross' victory over Detroit, 9-7, and Columbia's trouncing of Virginia, 22-6, were balanced by the defeat of Navy by Ohio University, 14-0, and that of Syracuse by Southern Methodist, 16-6.

Northwestern, checked by Michigan in its first Big Ten game, made a convincing comeback against Illinois, 26-0, while Indiana was whipping Iowa, 12-0. Minnesota nosed out Nebraska of the Big Six, 7-6, and Notre Dame smothered Drake, 62-0.

Kansas, under a new coaching regime, trounced Iowa State, 26-0, in one Big Six conference game while Frank Carideo's hapless Missouri Tig-

Continued on Page 13, Column 3.

Sunday Schools Plan 8-Club Court League

Twelve teams were represented at an enthusiastic meeting of the Sunday School Basket Ball League last week at the Y. M. C. A., and prospects are bright for another banner season. The league is anxious to have two circuits of eight teams, and any Sunday school desiring to obtain a franchise is requested to have representatives attend the meeting next Monday night at the Y. M. C. A. All league games are played on Saturday nights.

Sing Sing Grid Team Defeats Police, 7 to 0

Ossinging, N. Y., Oct. 16 (A.P.).—The Sing Sing football team won its big game of the season today, even though it's only the middle of October. It trimmed the Port Jervis policemen, 7 to 0, while 1,624 visitors and some 2,000 prisoners looked on.

PURDUE STAR INJURED.

Lafayette, Ind., Oct. 16 (A.P.).—Doxie Moore, Purdue right half back, sustained a fractured collarbone in the football game with Wisconsin here yesterday, it was revealed today, and will be out of uniform for at least three weeks.

The boilermakers, undefeated this season, face Northwestern at Evanston next Saturday, and New York University, at New York, on October 29.

FRUHAUF CLOTHES
WEST MEN'S WEAR
FOOT-JOY SHOES
Dobbs Hats
Thoroughbred Quality at the 1932 Price Level
$5 - $7 - $10

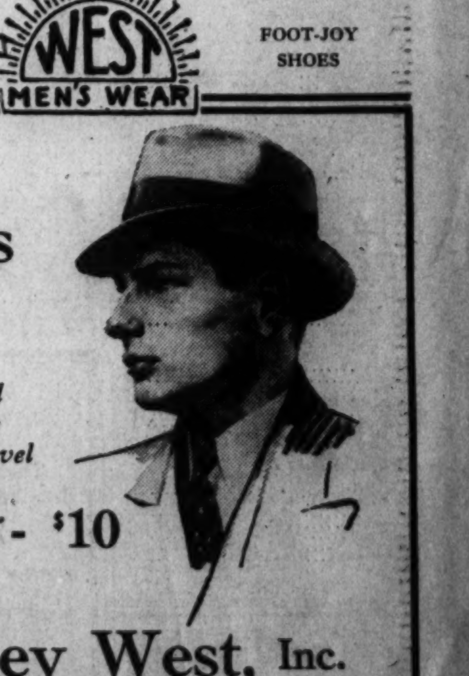

Sidney West, Inc.
14th & G Sts. N.W.
EUGENE C. GOTT, President

BOWEN FACES BIG OPPORTUNITY AGAINST REED TONIGHT

Welters Meet In Portner's Feature

Capital Boy in First Main Go; Battles Slugging Foe.

Roddy Davis Opposes Ross in 6-Round Semiwindup.

THE fur is expected to fly tonight at Portner's Arena in Alexandria, where Ray Bowen, Washington welterweight, and Jimmy Reed, the boastful Erie, Pa., puncher, will exchange blows in the ten-round feature of the weekly Day Nursery boxing program.

Scanning the record of Bowen, it is noted that he whipped both Tommy and Tootsie Bashara. Reed followed with victories over the two Norfolk scrappers. Reed has whipped Jack Portney, Phil Raymond and Maxie Strub, but Ray has matched these battles with knockouts over Freddy Haverlak, Pete DeAngeles and Henry Janco, all having taken place before District audiences.

Andy Taught Ray Tricks Of Trade.

Bowen hails from a fighting family. His elder brother, Andy, was an outstanding boxer until he put aside the gloves permanently a few years ago. The oldest of the Bowens taught the principal in tonight's fight his ring tricks. Ray Bowen is a sharp puncher, combines a fast and accurate left hand with a short right to the chin, and steps around the ring keeping both fists busy.

Reed's attack tonight no doubt will be focused at Bowen's chin. Reed packs dynamite in his glove and throws plenty of leather, no matter how classy his opponent be.

Back in August, at Twin City, Tug Phillips, a rough junior welterweight, cracked Bowen on the chin no less than five times, but the District flash fought gamely, and the blows apparently hurt him little.

Both Reed and Bowen are youngsters. Reed, 24 years old, has fought all over the country, and some of the best men in his class. He is a bouncing type of fighter, with a tendency to be clownish. Bowen is 26 and, besides a fighter, is a salesman in a shoe store.

Other Bouts on Card Promising.

Torrid bouts are promised in the other matches on the card. Roddy Davis, the former Eastern High School youth, will clash with Tony Ross, hard punching Baltimore lightweight, in the semiwindup of six rounds.

In the six-round main preliminary, Doug Swetnam takes on Joey Schwartz. The fours will find Lloyd Phelps, brother of the rugged Arizona fighter, who lost to Vince Dundee at Portner's, battling Whitey Saylor and Bob Lowry opposing Lynn King. The younger Phelps is said to be a willing scrapper and is managed by Jimmy Irwin. At 8:30 the first bout will start.

BOXING BITS SELECTIONS.

Bowen to beat Reed, Ross to beat Davis, Swetnam to beat Schwartz, Saylor to beat Phelps, Lowry to beat King.

Marion A. C. Takes Fredericksburg Game

Relying on straight football throughtout the entire game, the Marion A. C. defeated the Fredericksburg Rebels, 2-0, in a game played at Fredericksburg yesterday. It was the second triumph in as many games for the Southeast eleven.

Bill Porter, a tackle, broke through and blocked a Rebel kick in the second period, the ball bouncing out of bounds in the end zone giving the Marions a safety. The Rebels unleashed a powerful passing attack in the final period that threatened to wipe out this slim lead. The Virginians completed three passes for a gain of 55 yards, placing the ball deep in Marion territory as the game ended.

The Morning Line.

AT LAUREL.

FIRST RACE.

En Passant .... 30-1 | Sweet Chariot .. 5-2
Tremendous ... 15-1 | Tabaku 5-1
Bally Bay .... 5-1 | Stroll Along 6-1
Yankaway .... 30-1 | Daises Boy 30-1
Volwood ...... 10-1 | Cut Short 30-1
Precious Dollar 15-1 | Bel Ora 12-1
Madame Snob .. 20-1 | Swincourt 30-1
Voltesta ...... 30-1 | Half Saint 12-1
St. Christopher 6-1 | Absolute 20-1

SECOND RACE.

Revelation .... 20-1 | ‡Daiquiri 8-1
†Brash .... 8-1 | Priva 15-1
‡Whizzby ..... 8-1 | §Mirton 2-1
§Sid .... 2-1 | Foray 6-1
†Some Hero ... 8-1 | Afloat 3-1
†Mrs. C. C. Rumsey and W. B. Streett entry.
‡K. E. Hitt entry.
§Mrs. L. Viau and J. P. Jones entry.

THIRD RACE.

Cross Roads ... 30-1 | Black Dance ... 30-1
Clear Knight .. 12-1 | Lower Ten 15-1
Pretty Wise .... 10-1 | †Blondish 20-1
Scotch Tom ... 20-1 | Von Sion 8-1
Even Stephen .. 9-5 | Mecat 12-1
Flitterlight ... 30-1 | ‡Owners Risk ... 5-2
†Shapfoil ..... 20-1 | Almond 30-1
‡Gala Time .... 5-2 | Bannach Lath .. 15-1
Chance Meeting 20-1 | Fine Fibre 8-1
†Mrs. F. Ambrose Clark, Sage Stable entry.
‡Cary T. Grayson and D. C. Sands entry.

FOURTH RACE.

Crowning Glory. 5-2 | War Stripes ... 8-1
†Easter Sox ... 20-1 | ‡White Lies 2-1
Snaplock ...... 8-1 | Glorify 8-1
Welcome Gift .. 30-1 | Pomponius 10-1
Bold Lover ..... 6-1 | ‡The Pelican ... 2-1
†Luna Mica ... 15-1 |
†Audley Farm entry.
‡J. E. Widener entry.

FIFTH RACE.

Springsteel ... 5-1 | War Hero 7-5
Polonaise ..... 15-1 | †Semaphore 6-1
†Parry .... 6-1 | Watch Him ... 12-1
Mad Pursuit ... 8-1 |
†Greentree Stable entry.

SIXTH RACE.

Politen .... 3-1 | Negopoli 7-5
Kanem .... 20-1 | Gallop Along .. 30-1
Vimont .... 20-1 | Dark Ayr 15-1
†The Doctor ... 3-1 | Aunt Hopey ... 30-1
Syriac .... 8-1 | Purple Sage ... 30-1
Tarnish .... 6-1 | Jodhpur 12-1
Lucky China .. 30-1 | Don Tasker 6-1
Sheltered .... 30-1 | Lucky Carter .. 8-1
Master Singer . 30-1 | Porgie 30-1
†W. C. Dunford and L. Haymaker entry.

SEVENTH RACE.

Gay Party ... 3-1 | Faylin 20-1
Gay Widower .. 15-1 | Golden Fairy .. 4-1
Ruane .... 6-1 | Ask Katie 30-1
Ancoda .... 30-1 | Drastic Delight. 5-1
Tuffy G. ...... 8-1 | Misnomer 30-1
†Tenant ...... 30-1 | Vandal 30-1
†Seaworthy ... 30-1 | Humdinger 30-1
Tazewell ...... 6-1 | You Darling ... 30-1
Skirt .... 15-1 | Angry Lass 12-1
†W. H. Toomey and R. A. Johnson entry.

LOANS
Diamonds, Watches, Jewelry, &c.
ROSSLYN LOAN CO.
Rosslyn, Va. Interest 2% and 3%.

AT THE POST

with Bill Bennings

DEAR AL: LAUREL RACE TRACK.

Well, boy, it looks like we'll have to go back to slow tracks and ordinary cards for a few days after Saturday's brilliant program and the jam at the mutuels. I came through with four winners—Trace Call, Rush Hour, Kneehigh and Totem. I admit I was up to my neck in chalk, but they were winners just the same. Had five horses in the money in the pair of $5,000 stakes. Flagstone was the only one to disappoint me. He actually looked dead from where I sat. But we'll see him perform—and soon. BILL.

FIRST RACE—SWEET CHARIOT set a fast pace the last time, and although fourth was only a length or so from the top. That one probably did the tightening. A slow track would help. PRECIOUS DOLLAR to beat TABAKU for the place money.

SECOND RACE—FORAY was outclassed the last time, but ran with the leaders for most of the distance. Looks like a good chance to cop this jumping purse. FORAY manages to escape mishaps. MIRTON is the one to fear. AFLOAT ran miserably the last time.

THIRD RACE—CLEAR KNIGHT may find this spot the vehicle to a trip out of the maiden ranks. This fellow has been all over the country in search of brackets and has been close often. I remember a fine battle with Bright Bird. Showed excellent speed for 6 furlongs in a diseance race the other day and the slower the track the better he'll like it. PRETTY WISE to beat EVEN STEPHEN for the place.

FOURTH RACE—I'm sticking to SNAPLOCK. This youngster has a world of stretch speed and heaps of courage. Gets a 10-pound pull from CROWNING GLORY and will be a mighty tough little fellow to beat. WHITE LIES for the show.

FIFTH RACE—WAR HERO is the logical choice here. Carries more weight than he likes, but has shown such splendid form that he can not be passed up. Gilbert has had little luck with Glen Riddle mounts, but may snap out of the slump with this one under him. MAD PURSUIT has been racing well. PARRY was sour at the Graw the last time out, but may be different today.

SIXTH RACE—NEGOPOLI seems perfectly placed in this. Has been a tough one to beat for many races. THE DOCTOR seems to have the edge on the others. SYRIAC picks up much weight, and with that excuse may make a dull effort; then again, he may take it all.

SEVENTH RACE—DRASTIC DELIGHT to take care of the final. Ran a brilliant race the last time against a better field. TAZEWELL and GAY PARTY to beat the rest.

LAUREL ENTRIES.

(Associated Press.)

FIRST RACE—Six furlongs; purse, $1,000; claiming; for 2-year-olds.
1 *En Passant ... 104 | 10 Sweet Chariot .. 115
2 Tremendous ... 109 | 11 Tabaku 112
3 Bally Bay ..... 112 | 12 *Stroll Along ... 110
4 *Yankaway .... 104 | 13 *Daises Boy ... 104
5 Volwood .... 112 | 14 Cut Short 109
6 Precious Dollar . 112 | 15 Bel Ora 109
7 Mme. Snob ..... 109 | 16 Swincourt 109
8 Voltesta .... 106 | 17 Half Saint 109
9 St. Christopher . 115 | 18 Absolute 107

SECOND RACE—About 2 miles; purse, $1,500; the Warrenton Steeplechase.
1 Revelation .... 138 | 6 ‡Daiquiri 138
2 †Brash .... 131 | 7 Priva 135
3 ‡Whizz By ..... 138 | 8 §Mirton 131
4 §Sid .... 131 | 9 Foray 138
5 †Some Hero ... 130 | 10 *Afloat 130
*7 lbs. apprentice allowance claimed.
10 lbs. apprentice allowance claimed.
†Mrs. C. C. Rumsey and W. B. Street entry.
‡K. E. Hitt entry.
§Mrs. L. Viau and J. P. Jones entry.

THIRD RACE—Six furlongs; purse, $1,000; for 2-year-old and 3-year-old maidens.
1 Crossed Roads . 107 | 10 Black Dance ... 115
2 Clear Knight ... 118 | 11 Lower Ten 107
3 Pretty Wise .... 110 | 12 †Blondish 115
4 Scotch Tom .... 110 | 13 Von Sion 115
5 Flitter Light ... 107 | 14 Mecat 115
6 Even Stephen ... 110 | 15 ‡Owner's Risk . 115
7 †Shapfoil ..... 115 | 16 Almond 118
8 ‡Galatime ..... 107 | 17 Bannach Lath . 107
9 Chance Meeting . 110 | 18 Fine Fibre 107
†Mrs. F. A. Clark and Sage Stable entry.
‡C. T. Grayson and D. C. Sands entry.

FOURTH RACE—Six furlongs; purse, $1,000; the St. Inigoes; for 2-year-olds.
1 Crowning Glory . 122 | 7 War Stripes ... 108
2 †Easter Sox ... 100 | 8 ‡White Lies ... 109
3 Snaplock ...... 112 | 9 Glorify 113
4 Welcome Gift ... 100 | 10 Pomponius 112
5 Bold Lover ..... 112 | 11 ‡The Pelican .. 111
6 †Luna Mica .... 109 |
†Audley Farm entry.
‡J. E. Widener entry.

FIFTH RACE—One and one-sixteenth miles; purse, $1,200; the Fair Lee; for 3-year-olds.
1 Springsteel .... 111 | 5 War Hero 110
2 Polonaise ..... 108 | 6 †Semaphore 105
3 †Parry .... 105 | 7 Watch Him 105
4 Mad Pursuit ... 111 |
†Greentree Stable entry.

SIXTH RACE—One and one-eighth miles; purse, $1,000; claiming; for 3-year-olds and upward.
1 †*Politen ...... 112 | 10 Negopoli 113
2 Kanem .... 108 | 11 *Gallop Along .. 103
3 Vimont .... 113 | 13 Aunt Hopey 110
4 †The Doctor ... 113 | 12 *Dark Ayr 108
5 Syriac .... 121 | 15 *Jodhpur 108
6 *Tarnish ...... 106 | 16 Don Tasker 108
7 Lucky China ... 113 | 14 Purple Sage ... 112
9 Master Singer .. 108 | 17 *Lucky Carter .. 108
8 Sheltered ...... 106 | 18 *Porgie 103
†W. C. Dunford and L. Haymaker entry.

SEVENTH RACE—One and one-eighth miles; purse, $1,000; claiming; for 3-year-olds and upward.
1 *Gay Party .... 103 | 10 *Faylin 105
2 Gay Widower .. 117 | 11 *Golden Fairy .. 104
3 *Ruane .... 108 | 12 Ask Katie 105
4 Ancoda .... 113 | 13 Drastic Delight. 117
5 Tuffy G ...... 108 | 14 Misnomer 113
6 †*Tenant ..... 108 | 15 Vandal 113
7 †*Seaworthy ... 103 | 16 Humdinger 121
8 Tazewell ...... 117 | 17 *You Darling .. 100
9 Skirt .... 110 | 18 *Angry Lass ... 108
†W. H. Toomey and R. A. Johnson entry.
*Apprentice allowance claimed.
Weather, clear; track, fast.

LATONIA ENTRIES.

(Associated Press.)

FIRST RACE—Six furlongs; purse, $600; claiming; for 3-year-olds and upward.
1 *Young Bill .... 106 | 9 *Cassinete 103
2 Decorat'n Lady . 106 | 10 By Gracious ... 108
3 Dr. Parrish .... 118 | 11 Sea Billows 111
4 Perkins .... 115 | 12 Abe Furst 111
5 *Tombereau .... 110 | 13 Birthday Gift .. 115
6 K. Russell ..... 111 | 14 Mince Pie 112
7 Tadcaster ..... 111 | 15 Running Water . 118
8 Your Play ..... 112 | 16 White Collars .. 111

SECOND RACE—Six furlongs (out of chute); purse, $600; the Forest Hill; for chute); purse, $600; for 2-year-old maiden 2-year-old maiden fillies.
1 Honey Trace ... 115 | 11 Play Lady 115
2 Bimini .... 115 | 12 Nerissa 115
3 Kaposia .... 115 | 13 Ease In 115
4 Lotus Bud ..... 115 | 14 Annie Ormont . 115
5 Ladykin ...... 115 | 15 Migosh 115
6 Odd Legs ..... 115 | 16 Miss Adele 115
7 Rayleen ...... 115 | 17 Blithe 115
8 †Onanon ..... 115 | 18 Noah's Mary ... 115
9 Mrs. Nancy .... 115 | 19 Polly E. 115
10 Rose Bowl .... 115 | 20 †Pr'd Princess . 115
†W. H. Whitehouse entry.

THIRD RACE—Six furlongs (out of chute); purse, $600; claiming; for 3-year-olds and upward.
1 *High Storm ... 110 | 9 Cayuga 115
2 *Big Business .. 110 | 10 Barashkova ... 111
3 Black Torch ... 111 | 11 *St. Jim 110
4 Gunfire .... 115 | 12 *Gr. Champion . 106
5 Anna Beall .... 112 | 13 Flying Silk 108
6 Rose Twig ..... 111 | 14 Jaz Age 115
7 *Little Colonel . 110 | 15 *Kentucky Bill . 110
8 Louie Dear .... 111 | 16 Hollywood Sure . 108

FOURTH RACE—Six furlongs (out of chute); purse, $600; claiming; the Scarlet Sage; for 2-year-olds.
1 Lugano .... 112 | 6 Monk's Dude ... 112
2 Sun Gros ..... 115 | 7 Below Cost 112
3 *Kilmore ..... 108 | 8 Spartan Lady ... 112
4 *Le Bruyere ... 108 | 9 Starbrook 112
5 Shepherd Boy .. 115 |

FIFTH RACE—One and one-eighth miles; purse, $600; claiming; the Silver Grove; for 3-year-olds and upward.
1 *Brass Monkey . 111 | 5 La Feria 113
2 Light Eagle ... 108 | 6 *El Puma 106
3 Impish .... 116 | 7 Oh Dave 113
4 *Wh'percracker . 111 |

SIXTH RACE—One and one-sixteenth miles; purse, $600; claiming; for 3-year-olds and upward fillies and mares.
1 *Madelon ..... 108 | 6 Annete B. 108
2 *Prin. Donna .. 108 | 7 Anita Ormont .. 108
3 *Surly .... 108 | 8 Ultramarine ... 113
4 *Loud Speaker . 106 | 9 *Banset 108
5 Subtlety ...... 110 | 10 Ellen D. 108

SEVENTH RACE—One mile and 70 yards; purse, $600; claiming; for 3-year-olds.
1 *Missie .... 107 | 11 Ramsdell 111
2 Hopulikit ..... 115 | 12 Polygeny 112
3 Penapink ..... 111 | 13 Bun D. 112
4 *Tabby .... 107 | 14 High Diver 111
5 Shirley B. .... 108 | 15 *Sym Jack 106
6 Perfect Dream . 108 | 16 *Ky. Moon 106
7 Transfix ...... 108 | 17 Hasty Peter ... 115
8 Well Shod .... 115 | 18 Polly Mac 112
9 Arouse .... 115 | 19 *H. Explosive . 107
10 Ridge Lady ... 112 | 20 Meany 115

EIGHTH RACE—One and one-sixteenth miles; purse, $600; claiming; for 3-year-olds and upward.
1 Bob's Luck .... 108 | 11 Blow Fly 108
2 *Moresby ..... 108 | 10 Dawn Mist 110
3 *Pretti Sing ... 105 | 12 Needles 110
4 *Lady Jay ..... 105 | 13 *Bright Moon .. 103
5 Storm Angel ... 113 | 14 Hoosier Prince . 113
6 Agnes P. ..... 108 | 15 Glynhurst 110
7 Surely .... 111 | 16 Noinam 110
8 Lord Dean ..... 111 | 17 Orchestration .. 113
9 *Huntingdon ... 110 | 18 Flag Flying 111

SPORTSMANS PARK ENTRIES.

(Associated Press.)

FIRST RACE—Five furlongs; purse, $500; special weights; for 2-year-olds.
1 Miss Sparkling . 112 | 10 Brilliant Boy .. 115
2 Penthouse .... 115 | 11 Spot Pot 112
3 Red Vamp .... 112 | 12 Sunny Flower .. 112
4 Eatemup ..... 115 | 13 Santa Roma ... 112
5 Evicted ...... 112 | 14 Dixie Moon ... 112
6 Sweepmore ... 115 | 15 Knowledge 112
7 Raffles Chance . 112 | 16 Monk's Bela ... 112
8 Maeone ...... 115 | 17 First Regiment . 115
9 Mary Sary .... 112 | 18 Go Easy 112

SECOND RACE—Six and one-half furlongs; purse, $500; claiming; for 3-year-olds and upward.
1 Matthew ..... 109 | 10 Free Helen 112
2 *Princess Black . 101 | 11 Bounder 109
3 *Shady Rest ... 104 | 12 *Premeditate .. 100
4 High Pockets .. 109 | 13 Dick Chevely .. 109
5 Frisky Worker . 105 | 14 Mill Hand 112
6 Northampton .. 109 | 15 Noon Play 112
7 Modern Maiden . 106 | 16 Tufinuf 109
8 Jim Ormont ... 112 | 17 Raggedy Ann .. 109
9 *Bob Weidel ... 104 | 18 Gen. Campbell . 109

THIRD RACE—Six and one-half furlongs; purse, $600; claiming; for 2-year-olds.
1 Brilliant Girl .. 111 | 10 *Cut Price 103
2 Avail .... 107 | 11 Spero 105
3 Blaze Or ..... 101 | 12 *Hallock 103
4 Politian's Best . 104 | 13 Dreamy Belle .. 105
5 Mojole ...... 107 | 14 Harold Jr. 111
6 Hugue .... 104 | 15 Adolph Krasa .. 104
7 Upon .... 104 | 16 LeRack 111
8 David's Own .. 111 | 17 *Printempts ... 103
9 Joe Macaw ... 109 | 18 Prince Pebbles . 107

FOURTH RACE—Seven furlongs (out of chute); purse, $600; claiming; for 3-year-olds and upward.
1 Sally Irene .... 103 | 6 Finnie 110
2 Switch .... 106 | 7 Port O'Play 110
3 *Sister Mary ... 109 | 8 Vagabond 110
4 *The Show Off . 105 | 9 Outbound 110
5 Full Up .... 103 |

FIFTH RACE—Five furlongs; purse, $700; allowances; the Douglas Park; for all ages.
1 Toltec .... 109 | 6 Silver Wave ... 102
2 Volta Maid .... 98 | 7 Colonial Belle .. 98
3 Diaquri .... 117 | 8 Miss Melody ... 103
4 Hot Shot ..... 105 | 9 Odd Star 102
5 Morsun ...... 105 |

SIXTH RACE—One mile (out of chute); purse, $600; claiming; for 3-year-olds and upward.
1 *Ha'm Scarum .. 107 | 9 *Tiger Flowers .. 110
2 Skidmore ..... 109 | 10 Trek 115
3 Florence Dolan . 112 | 11 *Garden Seat .. 101
4 Curtsey ...... 112 | 12 Starch 115
5 Catlettsburg ... 115 | 13 *Infanta 107
6 Galahad ...... 115 | 14 *Scimitar 110
7 Finnster ...... 115 | 15 Santerno 109
8 Lady General .. 106 |

SEVENTH RACE—One and one-eighth miles; purse, $600; claiming; for 3-year-olds and upward.
1 Mozart .... 115 | 9 Truxton 115
2 Tail Wind .... 109 | 10 *Golflex 110
3 Kitty O'Way ... 106 | 11 *Black Bull 116
4 Eddie Lehmann . 115 | 12 J. A. Well 115
5 Luckpiece .... 115 | 13 Adsum 109
6 *Who Win .... 110 | 14 Haramzada 115
7 Checkmate ... 115 | 15 *Ch'f's Ch'nger . 110
8 Scandal Sheet . 109 | 16 James T. 109
*Apprentice allowance claimed.
Weather, clear; track, fast.

EMPIRE CITY ENTRIES.

(Associated Press.)

FIRST RACE—About 6 furlongs; purse, $800; claiming; the Star Light; for 2-year-olds.
1 Oriley .... 112 | 6 Pressa Hon 106
2 Jean Brown ... 111 | 7 Bodkin 113
3 Capt. Jerry ... 113 | 8 Corvine 106
4 Wars End ..... 113 | 9 Dorsays 114
5 Rally Round .. 118 |

SECOND RACE—One mile and 70 yards; purse, $800; claiming; the Killarney; for 3-year-olds and upward.
1 *Young John .. 109 | 8 The Gen 114
2 Yancey ...... 110 | 9 Prize Day 111
3 *Chipper ..... 105 | 10 Sultry 110
4 Charlie ...... 114 | 11 Peacock Alley .. 110
5 Sweet Bud .... 110 | 12 Shan Tung 114
6 †Regal Flag ... 103 | 13 Odds 114
7 Dont Blush ... 107 | 14 Euclid 115

THIRD RACE—About 6 furlongs; purse, $800; claiming; for 3-year-olds.
1 Zonda .... 110 | 7 Despoil 110
2 Capacity ..... 107 | 8 †Fashion Show . 103
3 Caerleon ..... 113 | 9 Irene's Bob ... 118
4 Forewarned ... 113 | 10 Irish Music ... 110
5 Wishing Star .. 115 | 11 Some Knight ... 110
6 My Purchase .. 116 |

FOURTH RACE—One mile and 70 yards; purse, $800 added; the Bedford Handicap; for all ages.
1 Happy Scot ... 126 | 4 Martis 109
2 Uncanny ..... 118 | 5 Sun Mission ... 104
3 Apprentice ... 110 | 6 Euryalus 95

FIFTH RACE—One and one-eighth miles; purse, $800; claiming; the Autumn Days; for 3-year-olds and upward.
1 *Musing ..... 110 | 5 Gully Jumper .. 111
2 †Wrench ..... 109 | 6 Blue Darter ... 106
3 Col. Crump ... 110 | 7 We Dun It 116
4 Gloria Maris . 109 |

SIXTH RACE—Five and one-half furlongs; purse, $800; for 2-year-old maidens.
1 Justice B. .... 115 | 7 Bonnie Lad 115
2 Seymour ..... 115 | 8 Black Sheep ... 112
3 O'Neill ...... 115 | 9 Noel Boy 115
4 Lacquer ..... 112 | 10 Royal Express . 115
5 Khaymir ..... 115 | 11 West Main 115
6 Eyeota ...... 112 |
*5 lbs. apprentice allowance claimed.
†7 lbs. apprentice allowance claimed.
Weather, clear; track, fast.

RACING SELECTIONS

LATONIA.
(For fast track.)
1—Abe Furst, Tombereau, By Gracious.
2—Bimini, Kaposia, Annie Ormont.
3—Jaz Age, Gunfire, Louie Dear.
4—Shepherd Boy, Kilmore, Le Bruyere.
5—Whippercracker, Impish, Oh Dave.
6—Madelon, Subtlety, Anita Ormont.
7—High Explosive, Missie, Meany.
8—Lord Dean, Needles, Dawn Mist.
Best bet—Shepherd Boy.
—Louisville Times (A.P.).

SPORTSMAN'S PARK.
(For fast track.)
1—Sweepmore, Penthouse, Maeone.
2—Free Helen, Jim Ormont, Bounder.
3—Printemps, Lerack, Harold, Jr.
4—Sister Mary, Outbound, Vagabond.
5—Hot Shot, Diaquri, Colonial Belle.
6—Trek, Scimitar, Galahad.
7—Black Bull, Adsum, Eddie Lehmann.
Best bet—Hot Shot.
—Louisville Times (A.P.).

EMPIRE CITY.
(For fast track.)
1—Captain Jerry, Bodkin, War's End.
2—Prize Day, Peacock Alley, Euclid.
3—Irene's Bob, Despoil, My Purchase.
4—Happy Scot, Apprentice, Uncanny.
5—Gully Jumper, Gloria Maris, We Dun It.
6—Bonnie Lad, O'Neill, West Maid.
Best bet—Happy Scot.
—Louisville Times (A.P.).

LITTLE BOYS IN FEATURE BATTLES

Arizmendi and Brown Top National Card This Week.

NEW YORK, Oct. 16 (A.P.).—The little fellows of the ring hold the favored spot in a rather scant boxing program this week, largely because no one seems to know exactly where they stand in the championship picture.

Following a fight which won Kid Chocolate the New York State recognition as featherweight champion last week, Alberto "Baby" Arizmendi, Mexican feather, was recognized as champion by the California Athletic Commission, and he gives the schedule its only touch of championship caliber by defending that recognition against Newsboy Brown, of Los Angeles, in a 10-round bout at Los Angeles Tuesday.

Bat Battalino, who relinquished the featherweight crown some months ago by failing to make the weight, appears as a lightweight headliner against Barney Ross at the Chicago Stadium Friday night.

Tommy Loughran's return to action for a 10-rounder against Young Stanley Poreda, of Jersey City, at Philadelphia Tuesday, is one of the features of the week's work for the bigger fellows. They also are scheduled to go ten rounds.

MONDAY—At Philadelphia, Tommy Loughran, Philadelphia, vs. Stanley Poreda, Jersey City, heavyweights, 10 rounds; at Louisville, Primo Carnera, Italy, vs. Jack Taylor, heavyweights, 10; at Terre Haute, Ind., Tracy Cox, Indianapolis, vs. Chet Smallwood, Cleveland, lightweights, 10.

TUESDAY—At Los Angeles, Alberto "Baby" Arizmendi, Mexico City, vs. Newsboy Brown, Los Angeles, featherweights, 10; at Boston, Arena, Ernie Schaaf, Boston, vs. Unknown Winston, Hartford, Conn., Negro, heavyweights, 12.

WEDNESDAY—At Oakland, Calif., Eddie Ceresole, Oakland, vs. Joe Tiken, Japan, bantamweights, 6; at Seattle, "Dynamite" Jackson, Los Angeles, Negro, vs. Frank Vanhee, Seattle, heavyweights, 6.

FRIDAY—At San Francisco, Arthur de Kuh, New York, vs. Leroy Haynes, Los Angeles, Negro, heavyweights, 10; at Chicago, Stadium, Bat Battalino, Hartford, Conn., vs. Barney Ross, lightweights; Charley Retzlaff, Duluth, vs. Jack Roper, heavyweights, both 10 rounds.

Brentwood Gridmen Tie Arlingtons at 0-0

Playing in a downfall of rain and a sea of mud, the Brentwood Hawks and Arlington eleven battled to a scoreless tie on the Arlington field yesterday. Play was confined to midfield throughout the fray. Arlington will drill Tuesday at 7 o'clock. For games, call Manager Deuterman at Adams 5983.

Arlington.	Position.	Brent. Hawks.
E. McPherson	L.E.	J. Holt
Dan Pierre	L.T.	E. Byrnes
Joe Jennings	L.G.	S. Tuller
McAtee	Center	B. Travers
Moore	R.G.	P. Wilson
King	R.T.	H. Hoy
C. Goldblatt	R.E.	McManus
Goldsmith	Q.B.	J. Colbert
James	L.H.	E. Abbott
Goldie	R.H.	W. Fillner

Arlington A. C. ...... 0 0 0 0—0
Brentwood Hawks ..... 0 0 0 0—0

Substitutions—(Arlington A. C.) A. Turner for Pierce, Young for McPherson, Jefferies for King, Jennings for Moore, King for James, Jefferies for Pierce, McPherson for Goldblatt, King for Turner, Goldblatt for McPherson; (Brentwood Hawks) Bombert for Abbott, Wilson for Colbert, Zeller for Holt. Referee—Brown. Umpire—Via. Head linesman—Stager.

Centennials Bow To Frater Eleven

Alexandrians Win, 13-0, as District Team Is Outplayed.

Special to The Washington Post.

Alexandria, Va., Oct. 16.—Using an aerial attack in the crucial spots with Bob Agner and Haywood as the receivers, the Alexandria Fraters today scored two touchdowns to give them their third consecutive victory in defeating the Centennials, of Washington, 13 to 0.

With the D. C. eleven backed up on its own 25-yard stripe, in the first quarter, Agner nabbed a pass from Goodwin and skirted right end for a touchdown. Goodwin kicked the extra point.

The Fraters were held scoreless in the second quarter, but came back in the third, after recovering a fumble. With Gensmer, Reid and Goodwin carrying the leather they registered their second counter. Gensmer ploughed through tackle for the 6 points. Just previous to scoring, Haywood had speared a pass and raced for a 20-yard gain.

In the second quarter the Centennials had the pigskin on the Fraters' 3-yard line, but lacked the drive.

Next Sunday the Alexandrians travel to Richmond, Va., for a game with the Richmond Arrows, Virginia champions.

Fraters.	Position.	Centennials.
Corridon	L.E.	Agner
Grimn	L.T.	McClaren
Greenburg	L.G.	Studds
Smith	Center	Bayliss
Casey	R.G.	Brenner
J. Sagnelli	R.T.	Beach
Fitzgerald	R.E.	Hamilton
Bussink	Q.B.	Reid
Conlon	L.H.	Gensmer
Whalley	R.H.	Kelley
Foley	F.B.	Goodwin

Fraters .... 7 0 6 0—13
Centennials .... 0 0 0 0—0

Touchdowns—Agner, Gensmer. Point after touchdown—Goodwin (drop kick). Substitutions—(Fraters) Sutton, Crupper, Sisk, Moore, Bell, Jones; (Centennials) Juliano, Shapiro, C. Sagnelli, Histon. Referee—Given. Umpire—Tulloch. Head linesman—Henderson.

EASTON NINE BEATEN.

Special to The Washington Post.

Easton, Md., Oct. 16.—Tilghman shut Easton out at Federal Park this afternoon before a large crowd by a score of 4 to 0. Smith for Tilghman pitched gilt edge ball allowing but two hits and but one Easton player reached second base.

		R	H	E
Tilghman	000 300 010—4	8	0
Easton	000 000 000—0	2	3

Smith and Andrest, Hummer and Stoops.

BEAVER DAM GOLF TEAM WINNER

Club Crowns Annexed by Nordlinger and Page Hufty.

Continued from Page 11.

King with 84—16—68 was second and Maurice Eiseman, with 92—22—70, third.

Play was completed yesterday in all flights and consolation matches of the Congressional championship. Results follow:

FIRST FLIGHT—Page Hufty defeated Luther C. Steward, 1 up, 37 holes.
Consolation—James A. Maloney defeated Bruce L. Taylor, jr., 6 and 5.
SECOND FLIGHT—A. B. Clark defeated A. H. Plant, 2 and 1; J. H. Shepherd won from R. L. Rose by default. Shepherd defeated Clark, 3 and 2.
Consolation—Harry Grant defeated C. M. Hester, 6 and 5.
THIRD FLIGHT—Francis X. Emmet defeated F. M. Yager, 1 up; J. L. Barnhard defeated L. J. Goode, 1 up, 20 holes. Emmet defeated Barnhard, 2 up.
Consolation—O. U. Singer defeated W. R. Stone, 5 and 4.
FOURTH FLIGHT—R. Keilty defeated D. M. Patrick, 5 and 3; F. H. Kerby defeated A. E. Reitzel, 3 and 2. Keilty defeated Kerby, 6 and 5.
Consolation—A. P. Gore defeated J. Frank Staley, 3 and 1.
FIFTH FLIGHT—T. B. Conlyn defeated F. M. Goodwin, 5 and 4; H. A. Knox defeated T. S. Grape, 2 and 1. Knox defeated Conlyn, 2 and 1.
SIXTH FLIGHT—E. F. McFarland defeated Capt. Carlson, 3 and 1; W. I. Denning defeated R. V. Offutt, 2 and 1. McFarland defeated Denning, 4 and 2.

Beaver Dam yesterday gained revenge for last season's defeat at the hands of Clifton Park's golf team by winning from the Baltimoreans, 16½ to 13½.

Cliff Spencer, Beaver Dam pro, teaming with Martin F. McCarthy, defeated Bill Schreiber, visiting pro, and Dick Arthur, 2 points to 1. Spencer played the course in even par, 72. Johnny R. Miller, new club champion, and E. Degener, scored 3 points in blanking Eddie and Walter Leonard.

Results:

M. F. McCarthy and Cliff Spencer (Beaver Dam), 2; Dick Arthur and Bill Schrieber (Clifton Park), 1; Johnny R. Miller and E. Degener (Beaver Dam), 3; Eddie and Walter Leonard (Clifton Park), 0; G. F. Stringer and E. Herman (Beaver Dam), 2; Harry Gill and Bill Carbis (Clifton Park), 1; C. H. Phipps and E. E. Bailey (Beaver Dam), 0; Leslie Smith and J. H. Johnson (Clifton Park), 3; J. R. Dawkins and E. E. Imlay, jr. (Beaver Dam), ½; Leo Cooney and Chick Barton (Clifton Park), 2½; M. Wilson and J. M. Palmer (Beaver Dam), 2½; E. Steinberg and B. Watson (Clifton Park), ½; Joe Abrahams and Harry Bailey (Beaver Dam), 2½; C. E. Brown and George Bartel (Clifton Park), ½; D. E. Mattison and Russell M. Brown (Beaver Dam), 2½; C. K. Oakley and John Bruff (Clifton Park), ½; W. A. LaBille and D. M. Pratt (Beaver Dam), ½; Al Rueglemeyer and L. Welsh (Clifton Park), 2½; Ted Rutley, jr. and Frank Hessler (Beaver Dam), 1; Al Barton and Len Carbis (Clifton Park), 2.

Mrs. Betty P. Meckley and Tom Belshe won first low gross prize in yesterday's mixed foursome tournament at Indian Spring, having a 78 with a 5 handicap for 73. They also were declared winners of second low net.

Mr. and Mrs. Tom Moore won first low net with 81—9—72, while Mr. and Mrs. W. M. Smith bagged third honors with 93—19—74.

A. D. Evans turned back J. V. Savarese by 3 and 2 to annex honors in the fourth flight of the Beaver Dam Club championship.

Six prizes were awarded yesterday at the Argyl Club in the selective handicap tournament in which close to forty participated. F. S. Sherwood, C. Warner and George Wood finished with nets of 77 each. Carnegie York, L. L. Altmiller and E. C. Carr posted 73s to win prizes.

In an eighteen-hole match between the professionals at Washington, Dave Thomson, Washington pro, and his assistant, Jimmy Norvell, atoned for a previous defeat by whipping Lionel Walker and Monroe Hunter, 1 up. Thomson's 73, 3 above par, was the best medal score, although Hunter had a dizzy first nine of 34. Thomson defeated Hunter, 3 and 1, while Walker beat Norvell, 3 and 2.

The Women's District of Columbia Golf Association will hold its final tournament of the year at the National Woman's Country Club next Monday, October 24, Mrs. Frank Keefer, president, announces. Those desiring to play should send their names to Mrs. Keefer or call her at Cleveland 4663.

Pairings will be made and listed this week. An eighteen-hole medal play, with handicaps limited to 24, is scheduled. There will be an entrance fee of 50 cents. The tournament is open to unattached players, and entries are asked by Mrs. Keefer to bring their caddies if convenient to do so.

Woodmont Country Club will hold its annual meeting on November 7, an announcement sent out to members states. Reports of the officers and chairmen of committees and election of officers will feature the meeting.

The final 18 holes of The Washington Post golf championship between Shirley Povich and Harris Hull will take place tomorrow morning at East Potomac. Povich will go into the match defending a 2 up lead which he gained last week.

The Middle Atlantic professional match play tournament will open this morning at the Maryland Country Club, with over 20 pros expected to participate. Most of the District tutors plan to participate. An 18-hole medal round is slated this morning, with match play in the afternoon. The tourney will consume three days Cliff McKimmie, of Hagerstown, is the defending champion.

Play in the Kenwood Golf and Country Club women's golf championship will begin this morning with Mrs. M. I. Irwin, medalist, facing Mrs. C. S. Teal in the first match at 10 o'clock. Other matches will follow at five-minute intervals. Mrs. F. F. Meier faces Mrs. A. A. McEntee, Mrs. R. C. Miller opposes Mrs. E. A. Rule, while Mrs. Herbert Weber takes on Mrs. O. F. Glenn. Byes were drawn by Mrs. C. P. Medley, Mrs. J. Jester, Virginia Pope and Mrs. Robert Lacey.

SHOLL'S FIVE STARTS.

Sholl's Cafe basket ball team, winner of the A. A. U. unlimited championship under the Saks Clothier banner last season, will begin practice for the approaching court season Tuesday night at Central High School. All players and candidates for the team are requested to report at 8:30 o'clock.

V. P. I. Only Unbeaten Team Among Virginia Colleges

May Have Slate Marred Saturday in Clash With Unbeaten Kentucky; V. M. I. Meets Virginia; Generals Play William-Mary.

(Associated Press.)

V. P. I.'s mighty eleven, conqueror of William and Mary, today remained the Old Dominion's only unbeaten team after a week-end that saw three of the favorites fall from the ranks of the undefeated.

The Indians hauled down their victory banner after a gallant stand in a spectacular game that saw the Gobblers complete a pass for 45 yards in the third quarter for a touchdown. The score was 7 to 0.

Meanwhile Virginia was taking a 22-to-6 lacing at the hands of Columbia, while little Emory and Henry, trying courageously to defend its sterling record, went down, 6 to 0, before the Richmond University onslaught.

Out-of-State Teams Beat Virginians.

With Tech and William and Mary, the State's chief threats in intersectional play, fighting it out with each other, the Old Dominion's elevens took one of the worst drubbings of the year in battles with out-of-State competitors. The opposition ran up 120 points to 19 scored by Virginia teams, and won four of the five games. Roanoke's 6-to-0 victory over Guilford in a night game was the only bright spot.

Davidson subdued V. M. I., 12 to 0, in a game that saw a greatly improved cadet line fight stubbornly against the invaders' brilliant running attack, but Washington and Lee was submerged by Kentucky beneath a 53-to-7 score. In the only other out-of-State battle, American University of Washington ended a two-year losing streak by whipping Bridgewater.

Out in Death Valley, Hampden-Sydney's Tigers, determined to make the college's home-coming exercises a success, upset the dope to hold Randolph-Macon to a scoreless tie. Both teams threatened several times and the Tigers once reached the Jackets' 4-yard line.

Kentucky May Smudge V. P. I.'s Clean Slate.

Another week-end may see the last of Virginia's undefeated vanish from the picture although the V. P. I. Gobblers are determined to give Kentucky a great battle in next Saturday's game at Lexington, Ky., which will have an important bearing on the Southern Conference championship. Both teams are members of the quartet that has won every start of the season against Dixie competitors.

Washington and Lee faces a tough assignment against William and Mary at Norfolk, while V. M. I., after four straight reverses will take on the University of Virginia team in a battle that is not being taken lightly by either team, although the Cavaliers are favored.

Meanwhile other Old Dominion teams face an interesting week-end of Virginia Conference play. The University of Richmond, ranked with William and Mary as the strongest contestants for the title, takes on Hampden-Sydney, and Emory and Henry will fight it out with Roanoke.

HANFORD'S 13 WINS LEAD AT LAUREL

Gilbert Is Second in Jockey Race; 29 Choices Won.

BUDDY HANFORD, outstanding rider of the Maryland fall season, ran his string of winners to thirteen last Saturday to show the way to the jockeys during the first two weeks of the Laurel meeting. Hanford, who won the $500 gold stop watch by topping the riders at the Havre de Grace meeting, has had five place and seven show horses. Johnny Gilbert is his closest rival with seven winners, three places and five shows. Bejshak, Bellizzi, Garner, Jones and Meade have four each. All of Meade's victories have been on long shots.

The standing of the jockeys:

	1	2	3		1	2	3
Baker	1	1	0	Lewis	1	5	0
Bejshak	4	7	3	Leyland	2	0	1
Bellizzi	4	2	2	Maier	1	1	0
Callahan	3	4	4	Martin	2	0	3
Coucci	1	1	1	McCoy	1	0	0
Calvert	1	0	0	McCrossen	0	0	1
Cruz	1	4	2	McTaggart	1	0	0
Dabson	2	0	0	Meade	4	5	3
Elston	3	1	5	Morrisey	0	1	0
Eames	0	0	1	Neal	0	0	1
Fator	2	0	1	Quattelbaum	0	0	1
Fischer	1	5	1	Renick	0	0	2
Flynn	1	0	1	Remillard	1	1	3
Garner	4	1	1	Schutte	0	1	1
Gilbert	7	3	5	Sherry	0	2	4
Haines	0	2	0	Simpson	0	1	0
Hanford	13	5	7	Smith	0	1	1
James	0	0	1	Steffen	1	1	3
Jones	4	6	3	Studley	2	1	2
Knapp	1	0	0	Sullivan	1	1	1
Kurtsinger	1	4	1	Todd	1	0	0
Lane	0	1	1	Watson	0	2	0
Laurin	2	0	1	Woolf	1	3	4
Leishman	1	0	3	Workman	1	3	4

Steeplechase Jockeys.

	1	2	3		1	2	3
McGinnis	2	1	0	Bauman	0	2	1
Rea	1	1	0	McKinney	0	1	0
Bellhouse	1	0	1	Miller	0	0	1
Scott	1	0	0	Shuler	0	0	1
Collins	1	0	0	Little	0	0	1
Thorndike	0	1	0	Sessa	0	0	1

Both the crowd and the money turned up at Laurel last Saturday. More than 20,000 fans witnessed the card and set a season's mark for mutuel play by putting over $567,000 through the machines. That sum was approximately $100,000 above the previous Saturday. However, the total lacked some $40,000 of matching the second week-end play of a year ago.

The jumping contingent will have its innings on Wednesday, when the $5,000 added Chevy Chase Steeplechase Handicap will hold the center of the stage. Green Cheese and Chenango share the topweight for the event with 162 pounds with the imposts simmering down to a mere 130 pounds given several that are not expected to start.

Those still eligible for the race follow:

Green Cheese, 162; Chenango, 162; Tourist II, 161; Barometer, 156; Bangle, 152; Golden Meadow, 152; Redbridge, 149; Citron, 147; Cree, 147; Eminence, 145; Annapolis, 144; Azucar, 142; Aventuros, 140; Frolic II, What Have You, 140; Burglar, 140; Irish Bullet, 139; Indigo, 139; Jack O'Day, 139; Louis d'Or, 139; Silver Skin, 139; Teakwood, 139; Luckite, 138; Moonstruck, 138; Rideaway, 138. Bandit, 137; Blabber, 137; Irish Laddie, 137; Creek, 136; King's Crier, 136; Escapade, 136; Arognaute II, 135; David, 135; Hamptonian, 135; Lord Johnson, 135; Rosedale II, 135; Spar, 135; Three Star Special, 135; Trieste, 135; Trojan Queen, 135; Christmas, 133; Savanola, 133; Temple More, 133; Brigheen, 130; Herculean, 130; Miss Henrietta, 130; Practical Sal, 130; Sample Ballot, 130; The Hour, 130; Whizzby, 130.

The favorites took a beating for the early part of last week, but came back Saturday. Twenty-nine choices have won during the two weeks. However, only seven of thirteen odds-on favorites have stepped down.

G. W. MERMEN DRILL.

Varsity and Freshman swimming teams of George Washington University will inaugurate their practice sessions tonight at 7 o'clock in the Ambassador Hotel pool. All candidates are requested to report promptly to Coach Albert Lyman. The Colonial natators enjoyed a very successful season last year, and look forward to another winning tank campaign.

LOANS HORNING
South Washington, Va.
Diamonds—Watches—Jewelry
Take All Buses 10th St. and Pa. Ave.

FOR PLEASURE SWIM At the Y
FREE SWIM
YMCA

EASTERN AND TECH PREP FOR GAME

Hard Fight Expected Tuesday by Coach Hap Hardell.

EASTERN and Tech will stage their final workouts this afternoon before their game tomorrow at Wilson Stadium, the second in the current race for the high school championship. Coaches of both teams are pessimistic about the outcome of the fray, regarded by many as the most important of the series.

Tech's squad is in fine fettle, but Eastern has one or two casualties. Carl Mills, quarter back, still is nursing his injured knee, while Kenny Wade's blood poisoning in the right leg has not been eradicated completely.

Pointing to the absence of seven regulars, lost through graduation, Hap Hardell predicts a hard fought game with no assurance that Tech will emerge the victor. The Tech mentor is loath to admit that his present team is a good one. Hhe would rather have it enter the fray the under dog.

But to the expeienced observer Tech is just as good as ever, and it may not be stretching the point to say that its 1932 record may eclipse all previous feats John Gormley is the spearhead of the attack, with Ed Foley attending to the kicking and passing.

Eastern's roster is studded with sparkling scholastic gridders, but thus far the Lincoln Parkers have failed to click as a team. Tom Nolan, Eddie Benjamin and the Mills boys will bear watching tomorrow.

VIRGINIA RAMBLERS BOW.

Baltimore, Md., Oct. 16 (Special).—Curtis Bay Football Club today had an easy time defeating the Virginia Ramblers, from Alexandria, Va., 17 to 0. Calvert, catching a pass from Kosar at the 40-yard line, ran for a touchdown in the first period. Kosar kicked a field goal from the 30-yard mark. Harman went through tackle to tally in the final quarter.

Va. Ramblers.	Position.	Curtis Bay.
Sinclair	L.E.	Bees
Lensmere	L.T.	Serp
Wells	L.G.	Sandro
McKeller	Center	Raffel
Lipscomb	R.G.	Fagan
Kramer	R.T.	Palen
Ewald	R.E.	Calvert
Newton	Q.B.	Kosar
Mahoney	L.H.	Peaches
Woods	R.H.	Brager
Jones	F.B.	Harman

Curtis Bay .... 10 0 0 7—17
Virginia Ramblers .... 0 0 0 0—0

Touchdowns—Calvert, Harman. Points after touchdowns—Kosar (2). Field goal—Kosar.

$1 Two Black Crows $1
Long-Shot Winners Last Week:
Quiver, $21.10. Mr. Khayyam, $11.50
Fervid, $15.60. Bide a Wee, $10.00
Lone Hand, $11.60. Bold Lover, $15.00
Saturday was a tough day, save:
Raccoon, $18.70—$5.20, third
Lucky Racket, $25.40—$4.00, third
TODAY, in the 6th, a GENUINE SLEEPER will be cut loose. Very few give this one any chance and we expect this to prove to be one of the BIGGEST SURPRISES of the day. Might pay as much as $100 Mutuel. Call LINCOLN 7818, or ask your dealer for a copy.

EDDIE'S, 1209 E ST. N. W.
again proved it PAYS to follow OWNERS' and TRAINERS' INFORMATION. Again our BIG $5.00 WIRE just coasted home. Gave
KNEEHIGH, WON, $5.20
Our $10.00 SUPER SPECIAL was in close quarters and blocked on the inside but with all this bad luck still finished second.
MEETING PL. $14.20 $3.90
Last week we did not have a losing day, giving such winners as
Snapback, $6.60. General Court, $15.10
The Point, $12.10. Kneehigh, $8.30
Recently literally tons of comeback money has run the prices on our WINNERS down and down. We ask your cooperation. Please, if possible, bet your money away from the track. If the hundreds of people following EDDIE'S WINNERS bet at the track it can't help but cut the prices. Prices are something that the public makes, they are beyond our control. It is our job to get you WINNERS. If long priced horses WIN, we have them. If shorter priced horses WIN, we have them. Regardless of price we have WINNERS. This is to be expected, as we have Owners' and Trainers' Information and pay plenty for it. We are going to give you TWO WINNERS TODAY and they won't be short prices. Our $5.00 WIRE goes in the third race and if he is anything like the price he promises to be he will pay a
$40.00 MUTUEL
Looks like the longest priced winner we have put over this fall. Our $10.00 SUPER SPECIAL goes in the sixth race and will be so far in front that Negopoli and Syriac will never catch him. These two WINNERS make a
LIMIT WIN PARLAY
So that everyone can have the opportunity of winning a big bet, we will, today, sell our $10.00 SPECIAL and BIG $5.00 WIRE, regular price for both wires $15.00, for ONLY $5. Sold only at EDDIE'S, or call Met. 8667 for free delivery service. Out of town, wire your remittance to EDDIE'S.

SAINTS HELD TO TIE BY TROJANS

Neither Team Scores in Independent League Game.

BATTLING on a rain-soaked field, the Northeast Trojans held the highly touted St. Stephen's Preps to a scoreless tie in an Independent League game yesterday. Undefeated and unscored on in eleven games, St. Stephen's was favored to take the measure of the Trojans, but the scrappy Northeast eleven would not yield.

The Trojans made two scoring threats, reaching their opponents' 15-yard mark on each occasion, but St. Stephen's held. Slavsky's 35-yard run featured the last drive.

Aided by two successive 15-yard penalties, the Saints advanced to the Trojans' 13-yard stripe before the latter braced and held for downs. Lou Maisel's work at tackle featured the work of the Northeast eleven, while Fred Scheele and Bob Quigley were outstanding for the Georgetowners.

N.E. Trojans.	Position.	St. Stephen's
J. Miller	L.E.	Quigley
Lawless	L.T.	Heri
Lassari	L.G.	Walsh
Rhodes	Center	Harvey
Davis	R.G.	Peacock
B. Maisel	R.T.	Depenbrock
F. Miller	R.E.	Goodrich
Keller	Q.B.	Joray
Harris	L.H.	J. Mulhall
Slavsky	R.H.	Phillips
Dorr	F.B.	Gifford

Northeast Trojans ...... 0 0 0 0—0
St. Stephen's .... 0 0 0 0—0

Substitutions — (Trojans) Savvy, T. Maisel, Kramer, Clements, W. Miller, Johnson, Guiliano, Sullivan; (St. Stephen's) Lennon, Flanigan, Bell, Scheele, Stanton, Burns, Edwards, Girton, Sweeney, Robertson. Referee—McDonald. Umpire—Douglas. Head linesman—Rink.

Blue Coal Gridmen Victims of Stantons

Exhibiting a vastly improved offense, the Stanton 150-pound gridders defeated the Griffith-Blue Coals, 20 to 0, in an Independent League engagement played yesterday at Gonzaga Field. The Stantons bowed to the Brookland Club in their opening game a week ago.

Mulcare, Rosche and Gooch registered the winning points for Coach Joe Sweeney's eleven. The Stanton line opened up gaping holes for the ball carriers and gave a good account of themselves on the defense.

Two Stanton touchdowns, one the result of an 85-yard run by Mulcare and the other a 40-jaunt by Cole, were nullified and the team penalized for being off-side.

Stantons.	Positions.	Blue Coal.
Hanback	L.E.	Smith
Gillien	L.T.	Madison
D. Trotter	L.G.	Boone
Avaldon	Center	Newman
Thomas	R.G.	Johnson
Martz	R.T.	Robey
Amidon	R.E.	Chapin
Mulcare	Q.B.	Daly
Roach	L.H.	Payne
Cole	R.H.	W. Campbell
Q. Trotter	F.B.	B. Campbell

Stantons .... 0 6 7 7—20
Blue Coals .... 0 0 0 0—0

Touchdowns—Gooch, Roach, Mulcare. Points after touchdowns—Gooch, Mulcare. Substitutions—(Stantons) Jordan, Gooch, Lambert, Frye, Stumpner, Cooper, Warren, Andy. Referee—Hengsler. Umpire—O. Mitchell. Head linesman—Hilleary.

Brookland Boys Club Beats Meridians, 6 to 0

Outplayed from start to finish, the Brookland Boys Club seized the lone break of the game to score a touchdown and defeat the Meridians, 6-0, in the Independent League yesterday.

Paul Facchina broke through and blocked Watson's punt in the final period, Brookland recovering the ball on the Meridians' 30-yard line. Johnny McNally took the ball over on two tries, gaining 20 yards the first trip on a reverse play.

The Meridians registered 13 first downs to their rivals' 6, but lacked a scoring punch.

Meridians.	Position.	Brookland.
Hall	L.E.	Reed
Beckurth	L.T.	DiLorenzo
Kemper	L.G.	DiJulian
Dodson	Center	McKenna
Riredi	R.G.	DiMeglio
Pruitt	R.T.	C. Facchina
Trundel	R.E.	P. Facchina
Bush	Q.B.	Flanaghan
Turner	L.H.	Carradi
Scarosi	R.H.	Pfeiffer
Watson	F.B.	Cassidy

Brookland Boys Club ... 0 0 0 6—6
Meridians .... 0 0 0 0—0

Touchdown — McNally. Substitutions—(Brookland Boys Club) Lassies, Clark, H. Franke, Cotter, Hartnett, Goss, Gatti, M. Duffey, G. Duffey, Harper, Ferri, Johnson, Cornell, Hook, McNally; (Meridians) Jones, Rice, Sarto, Connally. Referee—Sweeney. Umpire—Stevens.

Laurel Races
OCTOBER 3 to OCTOBER 29
INCLUSIVE
Thirty minutes to Track by Special B. & O. R. R. trains leaving Union Station, Washington, at 12:15 and 12:40 P. M.
FIRST RACE AT 1:45 P. M.
General Admission Inc. Tax $1.65

LAUREL RACES
De Luxe Motor Coaches Leave
1416 F Street N. W.
12:30 P. M.
ROUND TRIP, $1.00
THE CAPITAL TRACTION CO.
NAtional 1075

Laurel Races
De Luxe Coach Leaves
619 12th St. N.W.
Between F and G
at 12:30 P. M.
$1.00 Round Trip
Wash., Va. & Md. Coach Co.
Arnold Operated
Phone National 7397

LAUREL RACES
Five De Luxe Coaches leaving daily from our Terminal, 1419 North Capitol St., between O and P Sts. Downtown leaving from Eye St. between 13th and 14th Sts. NW., on vacant lot, at
12:15 & 12:30 P. M.
We have one coach leaving before seventh race daily. Other coaches wait until after last race.
FREE—taxi service. Hall taxi anywhere in first zone; we pay fare at our terminal only.
FREE—We give you two horses daily. Only missed 3 out of 24 at Havre de Grace.
FREE—Park your car in our garage until you return.
$1 Round Trip
James is still on the Job.
Phone Potomac 4811

THE POST'S CONSENSUS AT LAUREL

The following consensus has been compiled by The Post from the selections of the leading handicappers of the turf. The figures show how the selections were rated.

CONSENSUS OF LEADING HANDICAPPERS

First race	Second race	Third race	Fourth race	Fifth race	Sixth race	Seventh race
S. Chariot (24)	Afloat (29)	E'n Stephen (30)	The Pelican (27)	War Hero (40)	Negopoli (36)	Golden Fairy (15)
Tabaku (15)	Foray (14)	Gala Time (21)	Cr'ing Glory (20)	Semaphore (16)	The Doctor (20)	Dr'c Delight (13)
Stroll Along (10)	Daiquiri (13)	Pretty Wise (7)	White Lies (9)	Mad Pursuit (5)	Syriac (8)	Gay Party (11)

BENNINGS, WASHINGTON POST

Sweet Chariot	Foray	Clear Knight	Snaplock	War Hero	Negopoli	Drastic Delight
Precious Dollar	Mirton	Pretty Wise	Crowning Glory	Mad Pursuit	The Doctor	Tazewell
Tabaku	Afloat	Even Stephen	White Lies	Parry	Syriac	Gay Party

LOUISVILLE TIMES, ASSOCIATED PRESS

Tabaku	No selections	Even Stephen	The Pelican	War Hero	Negopoli	Skirt
St. Christopher		Clear Knight	Bold Lover	Semaphore	Don Tasker	Drastic Delight
Stroll Along		Gala Time	Crowning Glory	Watch Him	Syriac	Tuffy G.

Swedish Olympic Champion On Mat Program Thursday

Richthoff Meets Brunowicz; Daviscourt and Grobmeier Clash; Whitefeather and McKay Meet in Chief Preliminary.

WITH hardly a scrambled ear to give away his avocation, Johan Richthoff, Sweden's 1928 and 1932 Olympic heavyweight wrestling champion, becomes a professional at the Washington Auditorium Thursday night, committing his first moneyed bout in conjunction with Frank Brunowicz, a nassy old bad man rassler.

Richthoff is said to be a true product of amateur wrestling, where it benefits a matman to take the offensive at all times. He is as big as the biggest and is rapidly being schooled in the necessary antics.

There should be a deal of activity in the semifinal, which is also a finish match. The affair brings together Dick Daviscourt and Fred Grobmeier. Daviscourt, a former college professor, is one of the most brutal boys in the business. He depends a lot on solid butts to the jaw. Grobmeier has a fair arm strangle and a reasonably good figure four scissors.

Chief Whitefeather, one of the most consistently interesting performers ever to show here, meets Pat McKay, another slugger, in the chief preliminary bout.

For an unexplained reason, there will be another bout between Dutch Green, erstwhile Mohawk Club battler, and George Klatta, from that region of the District called "Georgetown" by the smarties. Messrs. Green and Klatta have wrestled, according to the latest figures, 3,794 times, but all districts have not been heard from.

Martinsburg Eleven Beats Maryland A. C.

Combining a long run-back of a punt with a short off-tackle buck, the Hose Company No. 5 eleven, of Martinsburg, W. Va., defeated the Maryland A. C., 6-0, yesterday before a large crowd at Seat Pleasant. Gen. Pelham D. Glassford, superintendant of the Metropolitan Police Department, was among those who witnessed the game.

Joe Rumbaugh, surefooted full back, paved the way for the Mountaineers' score, returning Eddie Radtke's long punt 60 yards to the 2-yard stripe, from where Karnes plunged over for the only touchdown of the game.

The Marylanders almost scored in the first period when Carrick intercepted a pass and galloped 40 yards to the visitors' 10-yard line, where he was downed. Martinsburg held for downs, repulsing the threat.

Maryland A. C.	Position.	Hose Co.
Eggleston	L.E.	Palmer
King	L.T.	N.Piles
Carrick	L.G.	Gardner
Ball	Center	Delancey
Sims	R.G.	Clohan
Pete Butler	R.T.	Voorhies
Jenkins	R.E.	Nicodemus
Radtke	Q.B.	Pearl
Pat Butler	L.H.	Potts
Kolley	R.H.	Karnes
Mangum	F.B.	Rumbaugh

No. 5 Hose Co.	0	6	0	0	—6
Maryland A. C.	0	0	0	0	—0

Touchdown—Karnes. Substitutions—(Maryland A. C.) Byrd, Miles, Cady, Cox, Ketchum, Howe, E. Jenkins, Howe, Birckhead; (No. 5 Hose Co.) Miller, Horstfold, Botti, Engel, R. Files. Referee—McDonald. Umpire—Workman.

St. Michaels Booters Defeat Denton, 5 to 0

Special to The Washington Post.

St. Michaels, Md., Oct. 16.—St. Michaels defeated Denton here this afternoon in the opening Bicounty Soccor League, 5 to 0. Rain made the field slippery and kept the crowd in autos which lined the field. In the first quarter, Parkerson shot a pretty goal after five minutes play. In the second quarter he made a penalty goal by a clever kick, and Kinnamon scored a goal later on. In the third and last quarters, Lewis kicked a goal.

In another league game at Cordova, Federalsburg goalie kept Cordova from scoring in a thriller. While neither side scored, Kethway was kept busy saving the game. Cordova had the ball in Federalsburg territory practically all the time, but could not score.

MARION PREPS WIN.

The undefeated Marion Prep 125-pound football team added another victim to its mounting list yesterday, winning over the Arrows by a score of 19 to 0. For games with the Marions, call Lincoln 3932 between 5:30 and 6:30 o'clock.

ON THE SIDELINES

by BRIAN BELL

FRANK (LEFTY) O'DOUL, leading batsman of the National League, can field as well as hit and his defensive work in an exhibition game on the Pacific Coast after the close of the major league contest was the feature of the contest.

O'Doul, formerly a pitcher, always has been a fast man, but his friends in the Far West were surprised to see the ground he is able to cover in the outfield. Lefty has been playing a dozen years, but he has not slowed up.

"I feel that I am good for ten more years," he told friends in Los Angeles. They agreed that he looked it and might very well go on for another decade.

DEFENDS THE CUBS.

A loyal National League supporter, O'Doul went on to defend the Cubs in their recent world's series fiasco.

"Sure the Yanks are the better club, the best ball club in the country," said Lefty, "but taking four games straight often happens in the regular season without causing much comment, and the club doing so is not always the better team.

"In the recent series the Yanks were just rolling along and the Cubs simply weren't clicking. If they should start another series tomorrow it is not unlikely the Cubs would win two or three games out of seven.

"The Yankees are great and would take a majority of series from the Cubs or beat them in a full season's play, but they are not four games straight superior all the time."

Lefty will find many in agreement that the Cubs would not lose every game played to the Yankees, but the fact remains that the New Yorkers have won twelve straight world series games. It is a bit difficult to explain this away.

The answer may be that from top to bottom the National League is a better balanced circuit than the American, but the first-division clubs of the junior circuit are stronger than the leading quartet in the senior organization.

The American League seems about to do something to bring the two Sox clubs, White and Red, nearer their fellows in playing strength, and if this plan works out, the National may have to make its star clubs stronger than ever.

If the Boston Red Sox can bolster their talent with three such players as Al Simmons, Jimmy Dykes and Mule Haas, as did the White Sox, the American League race in 1933 should be a hummer.

UNDEFEATED GRID FIELD NARROWS

Pitt Is Chief Hope of East in National Football Race.

Continued from Page 11.

ers were taking a beating from Kansas State, 25-0.

Texas Christian, joint favorite with Texas for the Southwest Conference title, walloped Texas A. and M., 17-0 while Arkansas spilled Baylor, 20-6.

Auburn's passes beat Georgia Tech, 6-0, in the Southern Conference, and Kentucky romped through Washington and Lee, 53-7. Duke soundly trounced Maryland, 34-0, and Louisiana State walked away from Mississippi State, 24-0, as Georgia and North Carolina played a 6-6 tie. Virginia Poly, unbeaten in the conference, gave the strong William and Mary outfit, conquerors of Navy, a 7-0 beating.

Washington State and U. C. L. A. won the only Pacific Coast Conference games of the day, the former beating California, 7-2, and U. C. L. A. conquering Oregon, 12-7. Southern California caught a tartar in Loyola of Los Angeles, but won, 6-0, while Stanford romped through West Coast Army, 26-0. Utah, returning to Rocky Mountain Conference competition, spilled Brigham Young, 29-0.

Capitol Heights Bows To Congress Heights

Ed Stansberry's 90-yard run for a touchdown featured Congress Heights 26-to-0 victory over the Capitol Heights Fire Department eleven yesterday. It was the third consecutive triumph for the victors.

Sweeney carried the oval over for two of the winning touchdowns, and Shaw added the third. Congress Heights will drill Wednesday night at 7:30 o'clock.

Congress Hgts.	Position.	Capitol Hgts.
Loffer	L.E.	Fowler
Malineu	L.T.	F.Lare
Daniels	L.G.	Dunbar
Haskel	Center	Porter
D.Shaw	R.G.	Deavers
Hoyle	R.T.	Hamilton
Cramford	R.E.	Howe
Wahler	Q.B.	D.Lare
Sweeny	L.H.	Depivie
Selby	R.H.	F.McGuire
Reynolds	F.B.	J.McGuire

Congress Heights	13	13	0	0	—26
Capitol Hts. Fire Dept.	0	0	0	0	—0

Touchdowns—G. Shaw, Sweeney (2), Stansberry. Points after touchdowns—Wahler (placement kick); pass (Wahler to Sugere). Substitutions—(Capitol Heights) Geyser for Lare, Boswell for J. McGuire, Miller for Dunbar; (Congress Heights) Johnson, West, Knott, Stansbury, Fox, Jones, Hester, Foote Vogel. Referee—Needem. Umpire—Murphy. Head linesman—Newcomb.

Lyon Park Gridmen Trounce Temple, 63-0

Scoring in every period, the Lyon Park Lions ran roughshod over the Temple eleven yesterday, winning by a score of 63-0 in a game played on the Lions' new field.

Beevos, Duvall and Taylor tallied twice for the victors. Temple, outweighed by many pounds, never threatened. Jack Casey played well for the losers.

Lyon Park.	Position.	Temple.
Estes	L.E.	Everett
Roland	L.T.	Inglehart
W.Clements	L.G.	Hughes
Beebe	Center	Pritchard
Proctor	R.G.	Kappel
Smith	R.T.	Myers
Keyes	R.E.	Casey
McNeely	Q.B.	Colton
Taylor	L.H.	Thompson
McKinley	R.H.	Young
MacPherson	F.B.	DeFrances

Lyon Park Lions	12	13	25	13	—63
Temple A. C.	0	0	0	0	—0

Touchdowns—Loveless, McNeely, Beevo (2), McPherson, Taylor (2), Duvall (2), McKinley. Points after touchdowns—Loveless, Smith, Taylor. Substitutions—(Temple) Spotter for Kappell; (Lions) Loveless for Estes, Allen for McNeely, Beevo for Taylor, Dinges for Procter. Referee—Clements. Umpire—Burrows. Head linesman—McKinley.

COLLEGE FOOTBALL

St. Mary's, 16; San Francisco, 7.
Santa Clara, 32; San Diego Marines 0.
West Coast Navy, 21; West Seattle Athletic Club, 7.

BOB CAREY WINNER.

Detroit, Oct. 16 (A.P.).—Bob Carey, Anderson, Ind., pilot, scored his third consecutive victory at the new Detroit motor speedway today, leading the field all the way to reel off the 30 miles with an average of 63.54 miles an hour. Deb Synder, Detroit, was second, and Henry Banks, also of Detroit, third.

Carey set a new track record of 76.36 miles an hour in his qualifying trial.

LEGAL NOTICES

TREASURY DEPARTMENT, OFFICE OF THE COMPTROLLER OF THE CURRENCY, Washington, D. C., Sept. 9, 1932. Notice is hereby given to all persons who may have claims against "Bank of Brightwood," Washington, D. C., that the same must be presented to Claude H. Woodward, Receiver, with the legal proof thereof, within three months from this date, or they may be disallowed. J. W. POLE, Comptroller of the Currency. se10to6de6ne

TREASURY DEPARTMENT, OFFICE OF THE COMPTROLLER OF THE CURRENCY, Washington, D. C., Aug. 25, 1932. Notice is hereby given to all persons who may have claims against "North Capital Savings Bank," Washington, D. C., that the same must be presented to Jno. S. Bryan, Receiver, with the legal proof thereof, within three months from this date, or they may be disallowed. J. W. POLE, Comptroller of the Currency. au25-no25

AUCTION SALES

TUESDAY, OCTOBER 25, 1932—
ADAM A. WESCHLER & SON, Auctioneers

TRUSTEES' SALE OF VALUABLE UNIMPROVED REAL ESTATE, GARDEN PARK SUBDIVISION, OF APPROXIMATELY FIFTY-FIVE ACRES.

By virtue of a certain deed of trust duly recorded in Liber No. 6185, Folio 59, et seq., of the land records of the District of Columbia, and at the request of the party secured thereby, the undersigned trustees will offer for sale by public auction, in front of the premises, corner Savannah street and Eleventh place southeast, on TUESDAY, THE TWENTY-FIFTH DAY OF OCTOBER, 1932, AT FOUR O'CLOCK P. M., the following described land and premises, situate in the District of Columbia, to-wit: Lots one to thirteen, inclusive, in Square Five thousand nine hundred and twenty-eight; lots one to four, inclusive, in Square Five thousand nine hundred and thirty-one; lots one to fourteen, inclusive, in Square Five thousand nine hundred and thirty-two; lots one to twenty, inclusive, in Square Five thousand nine hundred and thirty-three; lots one to thirteen, inclusive, in Square Five thousand nine hundred and thirty-four; lots one to nine, inclusive, in Square Five thousand nine hundred and thirty-five; lots one to twenty-five, inclusive, in Square Five thousand nine hundred and thirty-six; lots one to twenty-six inclusive, in Square Five thousand nine hundred and thirty-seven; lots three to twelve, inclusive, in Square Five thousand nine hundred and thirty-eight; lots sixteen to nineteen, inclusive, in Square Five thousand nine hundred and thirty-eight; lots twenty-four to fifty-two, inclusive, in Square Five thousand nine hundred and thirty-eight; lots fifty-seven to sixty-five inclusive, in Square Five thousand nine hundred and thirty-eight; all in a subdivision made by the Garner Construction Company, Incorporated, of part of a tract of land designated as "Burches' Venture," as per plat recorded in Liber 67, Folio 28, of the records of the Office of the Surveyor of the District of Columbia.

Subject to a first deed of trust securing $15,000.00, particulars of which will be made known on day of sale.

TERMS OF SALE: One-fourth of the purchase money to be paid in cash, the balance in three equal installments represented by the promissory notes of the purchaser, payable in one, two and three years, with interest at 6% per annum from day of sale, payable semi-annually, secured by deed of trust upon the property sold, or all cash at the option of the purchaser. A deposit of $500.00 required of purchaser at time of sale. All conveyancing, recording, revenue stamps and notarial fees at cost of purchaser. Terms of sale to be complied with within thirty days from day of sale, otherwise the Trustees reserve the right to resell the property at the risk and cost of the defaulting purchaser, after five days advertisement of such resale in some newspaper published in the City of Washington, D. C.

CHAS. T. CLAYTON,
NEEDHAM C. TURNAGE,
Trustees.
F—Oc14.17.19.21.24.25

STRANGE AS IT SEEMS —By John Hix

GOLFER WARREN'S bet, at 1 to 10, that he could sink a hole-in-one at 135 yards—the second hole of the Brae Burn course in Houston—in an hour was what most golfers would term the ultimate in confidence. Sinking a hole-in-one in six months is not to be bet on, but to bet on one in an hour is almost incredible.

Warren was allowed to hit as many balls as he wanted to or could within the hour, and to use any club. As it turned out he drove exactly 100 balls and spent 53 minutes knocking ball after ball into a stiff cross wind before he sank a ball to win his bet. He used every club in his bag except the putter—and made the successful shot with a No. 2 iron.

• • • •

Although aluminum is the most abundant metal in the earth's crust, not so many years ago it was rarer to man than gold. Early Romans were familiar with aluminum salts, but not until about 1750 was aluminum recognized as a metal. The metal does not occur in nature in its metallic state, and efforts of early scientists to smelt its ores were unsuccessful. In the late nineteenth cenutry alloys of aluminum were obtained, but not until 1907 was the pure metal refined.

The metal then, because of its rarity, was very expensive. It was used to some extent in making jewelry. Since then less expensive methods of obtaining aluminum from its abundant ores have reduced the cost of the metal to where it now rivals iron and steel in structural use, where weight is a consideration.

Colors give added realism to strange things and happenings illustrated by John Hix on a full page in The Sunday Post.

THE DAILY LEGAL RECORD

SATURDAY, OCTOBER 15, 1932.

COURT OF APPEALS.

Present: The Chief Justice and Justices Robb, Hitz and Groner.

No. 5583. Browner vs. Burnett; motion of appellant for leave to file brief granted.

No. 5584. Moore vs. Lansburgh & Bros.; motion to stay consideration of petition for writ of certiorari and for leave to postpone filing answer granted.

No. 5636. E. Griffith Hughes vs. Federal Trade Commission; motion to advance for hearing denied.

No. 5335. Fisher's Blend Station vs. Federal Radio Commission et al.; motion for extension of time for filing appellees brief to November 30, 1932, granted.

No. 2004. Hamilton vs. Goldblatt; petition for further extension of time to file record to November 15, 1932, granted.

No. 1977. Clawans vs. Van Winkle; petition for further extension of time to file record to November 15, 1932, granted.

No. 2010. Dickerson vs. Wimbley; petition for further extension of time to file record to November 14, 1932, granted.

Adjourned from day to day.

DISTRICT SUPREME COURT.

Assignment commissioner's office—Assignment for Monday, October 17, 1932:

LAW CASES.

No. 43 Youngman vs. McCarrell. Attys., W. B. Wolf, Brylawski—G. L. Baker.

No. 145. Yaste vs Shapiro et al. Attys., Kriz, Dickey—Whelan & O'Connell.

No. 147. Summers Steel Erection Co. vs. Wardman Construction Co. Attys., A. D. Smith—Wright, Ershler.

No. 157. Shell Eastern Petroleum Products Co. vs. Himmelfarb et al. Attys., H. P. Gatley—Newmyer, Tepper, Whiteford.

Nos. 3 and 4. McLachlen vs. Perry. Attys., S. M. Bold—A. L. Newmyer.

Nos. 9 and 315 Tuefel vs. Lees. Attys., A. L. Newmyer—A. D. Smith.

No. 31. Kenyon vs. United States. Attys., R. H. McNeill, W. E. Miller—L. A. Rover. J. W. Wood.

No. 159. Thomas vs. Gordon. Attys., H. F. Kennedy—Kelly, Lowrey.

No. 168. Thomas vs. Hood et al. Attys., R. M. Hudson—H. I. Barger, J. T. Crouch.

No. 91. Vitiello vs. Washington Tile & Marble Co. Attys., J. F. Slain, A. F. Canfield—Glueck, Read. D. L. Riordan.

No. 184. Harris et al. vs. Gottlieb. Attys., G. D. Horning, jr., C. A. Gwinn—M. Strasburger.

No. 192. Pittis vs. Independant Taxi Owners Association. Attys., T. M. Wampler, J. C. Turco—A. D. Smith.

No. 198. Thompson & Co. vs. Natalie, Inc. Attys., J. L. Smith, J. P. Jones—E. A. Chase.

Nos. 200 and 201. Loehler vs. New Jersey Fidelity & Plate Glass Insurance Co. Attys., A. Cerceo—Foster Wood.

No. 202. Weigle vs. Lee Highway Association. Attys., J. A. Chumbley—Burton, Marye.

No. 208 Warner vs. Brown. Attys., F. F. Nesbit, C. E. Pledger, jr.—William Wendell, B. Clines.

EQUITY CASES.

No. 82. Williams et al. vs. Robertson. Attys., Shepard & Shepard—Hostetler.

No. 70. Robinson vs. Robinson et al. Attys., L. H. Mercier, F. F. Nesbit—J. B. Fitzgerald.

No. 88. Beausoleil vs. Beausoleil. Attys., C. McCloskey—R. A. Cusick.

No. 26. Osborn vs. Osborn. Attys., R. F. Kennedy—Whelan & O'Connell.

No. 207. Battista vs. Mortgage Security Corporation et al. Attys., A. Cerceo—L. Ottenberg.

No. 634. Storrow vs. the Concord Club. Attys., E. C. Brandenburg, L. M. Denit—Fennell & Lamar.

No. 71. Gilmore vs. Gilmore. Attys., J. R. Baker—Darr & Darr; R. C. Esper.

No. 97. Roberts vs. Roberts. Attys., Regis Noel—G. W. Dalzell.

Bankruptcy in re R. J. Bishoff. Attys., C. W. Peckham—R. I. Merrick. (Objections to discharge.)

No. 91. Demorest vs. Demorest. Attys., G. E. Sullivan—R. O'Donnell, T. W. O'Brien.

No. 92. International Cigar Machine Co. vs. Robertson. Attys., O. B. Hastings, J. A. Stone—Hostetler.

No. 94. Eisinger Mill & Lumber Co. et al. vs. Roth et al. Attys., Peelle, Ogilby & Lesh—Shefferman & Aronson, W. C. English; J. F. Barnard, J. A. O'Shea, J. H. Burnett.

No. 99. Pritchard vs. Pritchard et al. Attys., J. M. Boardman, Ray Neudecker—Milton Dunn.

No. 103. Whitelaw Apt. House Co. vs. Robinson et al. Attys., B. L. Gaskins, A. F. Canfield—R. C. Spivey, C. H. Houston, A. I. Brown, A. L. Newmyer, R. B. Behrend, E. L. Johnson.

No. 106. Atchison vs. Atchison. Attys., W. C. English—B. Emerson, N. S. Hinman.

No. 107. McGivney vs. McGivney. Attys., F. R. Noel—J. E. Laskey, C. E. Kern.

MOTIONS COURT—Mr. Justice Jennings Bailey presiding; Russell M. Belew, clerk.

No. 54916. U. S. of A. vs. James Morten, et al.; order for injunction pendente lite. Attys., Leo A. Rover and Harold W. Orcutt.

No. 2751. In re Gardue M. Youngman; adjudication and reference to referee. Atty., William B. Wolf.

PROBATE PROCEEDINGS.

Mr. Justice Jennings Bailey presiding.

Estate of Harriet J. Peterson; order admitting will to probate and granting letters testamentary to Christaber E. Thompson; bond, $500. Atty., M. E. Salisbury.

Estate of Henry N. Taylor; order admitting will to probate and letters testamentary to Beatrice Smallwood Taylor; bond, $1,000. Atty., W. H. Mitchell.

Estate of Florence L. Perry; order admitting will to probate and granting letters testamentary to Anneva Perry Camp; bond, $2,500. Atty., C. C. Mulladay.

Estate of Emma S. Burton; order granting letters of administration to Ruth M. Buron; bond, $4,000. Atty., C. Conradis.

Estate of Frank William Stein; order admitting will to probate and granting letters testamentary to Margaret S. Conway; bond, $1,000. Atty., W. D. Rockwood.

Estate of Annie Adams (or Annie); order granting letters of administration to Eleanor Larsen; bond, $4,000. Atty., L. Marbury.

Estate of Mary E. Adams; order granting letters of administration to Blanche Gertrude Luckett; special undertaking, $1,000. Attys., Cromelin & Laws.

Estate of Margaret W. Browne; order admitting will to probate and granting letters of administration c. t. a. to Robert S. Belknap; bond, $44,000. Attys., Ellis, Ferguson, Houghton & Gary.

Estate of Wilda B. Wallace; order granting letters of administration to the Washington Loan & Trust Co. Attys., A. Peter and W. H. Baden.

Estate of Charles L. Ayres; order appointing Robert E. Acorn guardian ad litem.

Estate of Marie A. Armstrong; order of publication for probate of will.

Estate of Frederick A. Tschiffely; order continuing hearing on exceptions to October 24, 1932.

Estate of James E. Edwards; order accepting resignation of Annie Debora Reed as administratrix. Attys., Douglas, Obear & Douglas.

Estate of Horace C. Close; order appointing Rossa F. Downing guardian ad litem.

Estate of E. Florence French; order appointing John A. K. Donovan guardian ad litem.

Estate of Marie F. Armstrong; order appointing Eugene F. Bogan guardian ad litem.

Estate of Hester Wheeler Maury; order for commission to issue to take proof of will.

Estate of Aaron Goldstein; order authorizing sale of certain personal property. Atty., H. S. Goldstein.

Estate of John A. Emmart; will filed, dated March 1, 1932.

CRIMINAL COURT 1—Mr. Chief Justice Alfred A. Wheat presiding; William S. Adkins, clerk.

No. 52457. U. S. vs. George Cole Levister; petition to suppress evidence filed. Atty., Albert A. Stern.

No. 51365. U. S. vs. Henry Clayton Dickerson, &c.; time of filing transcript of record extended to November 14.

G. J. No. 10237. U. S. vs. Samuel Harper, &c., et al.; housebreaking; recognizance $150 each taken.

No. 52443. U. S. vs. John Williams; defendant committed.

Assignment for Monday, October 17: Trials—Same as published.

CRIMINAL COURT 2—Mr. Justice Daniel W. O'Donoghue presiding; Richard J. Kirkland, clerk.

No. 52200. U. S. vs. Leroy Armstrong and Edward Hopkins; probation each for six to nine months. Attys., Ellis Klein, George Rose.

No. 52216. U. S. vs. Mildred Briscoe; probation for one to two years. Atty., Max L. Shulman.

No. 52242. U. S. vs. Herbert O. Foss; sentenced to penitentiary for two to five years. Atty., James K. Hughes.

No. 52322. U. S. vs. John H. Garges; probation for six to twelve months. Atty., Ellis Klein.

No. 52832. U. S. vs. Henrietta Ratcliff; probation for one to three years.

No. 52291 et al. U. S. vs. William Smith; each case, sentenced to penitentiary for three to five years, concurrently. Atty., Al Philip Kane.

No. 52295. U. S. vs. Homer M. Sneed, jr.; sentenced to penitentiary for one to three years. Atty., George A. Parker.

No. 52144. U. S. vs. William Stokes; probation for six months. Atty., Octave Bigoness.

No. 52149. U. S. vs. Robert Thompson; sentenced to penitentiary for one year and a day. Atty., James A. Shipper.

No. 52258 et al. U. S. vs. Daniel West; sentenced to penitentiary for three years. Atty., Nathan A. Dobbins.

No. 52357. U. S. vs. James Howard; sentenced to penitentiary for three to five years. Atty., William J. Crane.

No. 52129. U. S. vs. Jose Rivera; sentenced to penitentiary for two years. Atty., Michael J. Colbert.

No. 47649. U. S. vs. James W. Randall; verdict of unsound mind.

Assignment for Monday, October 17: Trials—Same as published.

LAWSUITS.

No. 81946. Kenneth Gardner vs. John C. Bruce; damages, $25,000. Atty., Godfrey L. Munter.

No. 81947. Benjamin K. Fort et al. vs. Yelverton E. Booker et al.; damages, $2,000. Attys., William B. Wolf, Simon Fleishman.

No. 81948. Leo Wade vs. Milton Olafson, &c.; damages, $20,000. Atty., S. McComas Hawken.

No. 81949. Roger B. Smith vs. U. S. A.; policy. Atty., Warren E. Miller.

No. 81950. Burton E. Price vs. U. S. A.; policy. Atty., Warren E. Miller.

No. 81951. John Grogan vs. U. S. A.; policy. Atty., Warren E. Miller.

No. 81952. Rufus Bentley vs. John Corbin Taylor, jr.; damages, $10,000. Attys., James C. Waters, jr.

MECHANICS' LIENS.

No. 15732. William Tarant, trading as Economy Sheet Metal Works, vs. Julius Garfinkel, 1303 F st. nw., $135.15.

No. 15733. James M. Mitchell vs. Ralph Balliette, 5124 29th st. nw.; $231.

BANKRUPTCY PETITION.

No. 2751. In re Gardner M. Youngman; voluntary action; assets, $200; liabilities, $19,950. Atty., William B. Wolf.

EQUITY SUITS.

No. 54916. U. S. A. vs. James Morten et al.; injunction. Attys., Leo A. Rover, Harold W. Orcutt.

No. 54917. Joseph T. Gibbons, &c., vs. Leo F. Darnisch; injunction. Attys., George W. Offutt, Ross M. Snyder, De Witt C. Schieck.

COURT OF CLAIMS OF THE UNITED STATES.

Trial calendar for Monday, October 17, 1932: L-180, First Trust Co. of Omaha et al.; M-272, Earl Compton, trading as Manassas Produce Co.; H-440, John M. Cook; M-336, Hubert P. Monohan; L-228, Caraleigh Phosphate & Fertilizer Co.; L-311, Board of Trade Building, Inc.; J-306, Bristol Manufacturing Corporation; L-75 and L-76, Camp Sales Corporation; L-162, Camp Fire Club of America.

L. L. PERKINS
WILL BOND YOU.
United States Fidelity & Guaranty Co.
Phone National 0913. 1415 K ST. NW.

LOST 1

RING—Antique; Oct. 12; blue zircon setting, bordered seed pearls; Copper Bowl, Jelleff's, Woodward's or on F st. Substantial reward. Mrs. Harger, Park Savings Bank; Col. 5000 or Shep. 3642, p. m.

FOUND 2

IN DIAMOND CABS: Glasses in brown case by Driver 755. Call Lost and Found Dept., North 2868.

PERSONALS 3

HEMORRHOIDS (piles) eradicated by own method; results guaranteed for life or money back; write for booklet. Dr. Sommerwerck, 1365 Columbia road.

MASSAGE, baths; graduate white nurse; open evenings. Met. 4452.

CLAIRVOYANTS 4

LICENSED BY DISTRICT OF COLUMBIA

MADAM ZARA 520 D N.E.
Cards, Palm; full reading. Hrs. 10-10.

MADAM MEMBRANCE
Clairvoyant Palmist, reads your past, present and future. If you are in trouble, consult me. I will tell you what you want to know. Special $2 reading, $1. Hours, 9 to 9; Sunday, 9 to 3. 900 11th st. nw.

THE WONDER MAN.
Knows all. Tells all—Sees all—Tells what is on your mind. Never has seen you. Tells what you wish to know without asking a question. You have been to others, now see the best. Prof. Avon, 943 Pa. ave. nw., next to Franklin Bank. Hrs. 9-9, Daily-Sunday. Don't mistake address.

MADAME PEARL
Famous palmist, gifted by birth, giving names, dates, figures, deeds, patents, wills, divorces, law, marriages, speculations, business, enemies. Don't be disheartened, see me. I never fail to benefit the public. $2 readings, $1. 1114 7th st. nw.

Unhappy, Troubled, Worried?
Can help you in personal or domestic conflicts and other troubles. MRS. RIZPAH ELDON, 1336 Mass. ave. nw., 14th and Thomas Circle, over drug store.

PRINCESS KYRA.
Gives names, dates, facts of business, love, health and family affairs; whom you will marry and when, what part of the country is luckiest for you; and what to do to be successful in life. Readings, $1.00, 9 a. m. to 9 p. m. 307 7TH ST. NW.

MADAM LOUISE
Palmist and Clairvoyant, is the Seventh Daughter born with a veil. Reads the past, present and future, tells whom and when you will marry, how to fascinate and charm the one of your choice. If in trouble of any kind call at once. Do not delay. Madam Louise, with years of experience, her readings have been of benefit to thousands. Satisfaction guaranteed.
1305 H ST. N.W.

29 Years' Successful Practice in Washington
Martha Spencer
THE ADVICE OF A TRUE, RELIABLE READER IS ABSOLUTELY NECESSARY AND VALUABLE AT THIS TIME OF WORRY AND DEPRESSION.
MY MANY YEARS OF EXPERIENCE AND HONORABLE DEALINGS IN WASHINGTON SHOULD GIVE YOU A FEELING OF GENUINE CONFIDENCE IN ALL I AM ABLE TO ADVISE AND HELP YOU WITH. WITHOUT A QUESTION I WILL TELL YOU THE OBJECT OF YOUR CALL, NAMES OF FRIENDS, RELATIVES AND ACTUAL FACTS CONCERNING YOUR LIFE AND CIRCUMSTANCES WHICH YOU KNOW TO BE ABSOLUTELY TRUE. PERFECT SATISFACTION OR NO FEE.
924 14th St. N.W.
Cut this out for future success & reference.

30 Years' Continuous License
CARLETTA PSYCHOLOGIST. ASTROLOGIST
Tells Object of Call and Your Name

How to overcome enemies, retain the love, the affection, the esteem of the one you love. Who and when you will marry. Consultation on love, courtship, marriage, divorce, business. Investments of all kinds. How to obtain future success and happiness.
When consulting a Clairvoyant you want the best in the profession. DIFFERENT METHODS. NO CASE IS HOPELESS.
922 14TH ST. OVER CLAFLIN'S OPTICAL CO.
Hours, 10 to 8. Consultations, $1. NA. 7775.

SPIRITUALISTS 5

DR. JANE B. COATES—Readings by appointment, Col. 6227. 3 days free treatment with each. 1473 Meridian pl. nw.

AUTOMOBILES for SALE 7

BUICK 1927 Sedan; condition very good throughout; still has lots of transportation; only $100
STANLEY H. HORNER,
1015 & 1111 14th St. N.W. Na. 5800.

AUTOMOBILES for SALE 7

CHRYSLER 1930 "77" 4-pass. coupe. This car has been run only 16,000 miles; new tires; a really wonderful car, $575.
H. B. LEARY, JR., & BROS.,
1321 Fourteenth St.

CHEVROLET Coach, 1932 model. This car has been used as a demonstrator and naturally in fine shape, $555.
DONOHOE CHEVROLET,
1620 M St. (between 16th & 17th).

GRAHAM-PAIGE 1929 model Sedan, with 6 wire wheels; in very good shape, $150.
GRAHAM MOTOR SALES,
1526 Fourteenth St.

1932 PONTIAC sedan; can not be told from new; has run less than 6 weeks; low mileage; new-car guarantee; easy terms; your old car in trade. For appointment phone Mr. Parker, all day Sunday and Monday, Lincoln 3274.

WANTED—AUTOMOBILES 13

WE BUY any make car; highest prices paid. See us before you sell. Auto Mart. Open evenings and Sundays. North 8127.
1333 14TH ST. N.W.

CASH FOR YOUR CAR
Without a doubt I pay highest price. If your car is not paid for, will pay your undue balance, give you the difference in cash. No delay. Drive to 1729 14th st. nw.
SEE MR. BARNES

HELP WANTED—FEMALE 17

ARTISTS—Designers for playing card backs on free lance basis; only those with thorough knowledge of figure drawing and capable of making detailed illustrations card size; must have ideas with popular appeal; bring samples of work. Telephone Mr. E. Rosenthal, representing the U. S. Playing Card Co., care of Mayflower Hotel. Wednesday morning.

MAID—Colored, for general housework, laundry, good cook, neat appearance, reliable; city references. Apply 4705 Colorado ave. nw.

SALESLADIES wanted; experienced. Apply at 1115 G st. nw. Happy Dress Shop.

HELP WANTED—MALE 18

ARTISTS—Designers for playing-card backs on free lance basis. Only those with thorough knowledge of figure drawing and capable of making detailed illustrations card size. Must have ideas with popular appeal. Bring samples of work. Telephone Mr. E. Rosenthal, representing the U. S. Playing Card Co., care Mayflower Hotel. Wednesday morning.

BARBER wanted; steady if satisfactory. 3106 Mt. Pleasant st.

BARBER—Steady, white, at once. 1024 North Capitol st.

ELECTRICIAN who knows how to test high tension wires. 1350 B st. sw.

LAUNDRY solicitors; special selling inducement. Apply Quality & Service Laundry, Bladensburg, Md.

SALESMEN are making $25 weekly with our offer; immediate returns; experience not necessary. Eastland Studios, 1203 F st. nw.

YOUNG white American man; experienced in restaurant cooking; long hours and hard work; $7 weekly, room and board. Apply from 2 to 4. Mr. Vickers, 4622 14th st. nw.

MEN FOR SPECIAL WORK.
Outside consumer campaign of men's winter accessories; experience unnecessary; salary for expenses to start. Suite 1096, National Press Building.

WINDOW TRIMMER
And card writer; must be experienced; don't phone. Sherr's Men's Shop, 3004-06 14th st. nw.

CITY CAB CO.
Chauffeurs to drive brand-new cabs. Apply
CITY CAB CORP.
1121 21st St. N.W.

WANTED
WHITE CHAUFFEURS
WITH IDENTIFICATION CARDS
TO DRIVE
DIAMOND CABS
APPLY MR. HIPSON,
6 A. M. TO 6 P. M.
1ST AND M STS. N.E.

SITUATIONS—FEMALE 21

COOK (colored), neat, good waitress, laundress, wants full, part time or day's work; references. Dec. 5703.

COOK and general worker; colored; experienced; good refs. Col. 5466.

CULTURED, highly educated steno-secretary, 5 years' interesting and exacting experience, desires position requiring personality, tact and originality; an orphan, without benefit of entree through parental influence; capable of holding position by ability alone. Frances Irwin. Emerson 5674.

HOUSEKEEPING—Can do typing or drive any make car; good city reference. Box 92, Washington Post.

TEACHER wants position as chaperon, companion, governess or supervising home; experienced with children. Ad. 3196.

SITUATIONS—FEMALE 21

UNIVERSITY graduate desires a position as governess, tutor or companion; refs. exchanged; will arrange personal interview. Box 87, Washington Post.

SITUATIONS—MALE 22

BOOKKEEPER-TYPIST—Over 10 years' experience double-entry books; capable; need work. T. Davidson, 407 16th se.

BOY—Colored; reliable; country; plain cooking or any kind of housework. Call North 7959.

GARDENER, Handy man, houseman, Swiss descent, well recommended, wants steady position. Box 95, Washington Post.

HEATING systems made satisfactory and guaranteed; 25 years' experience; very reasonable. J. A. Mulvey. Met. 1764.

HOUSE BOY—House cleaning, cook, wait tables; stay nights. Phone North 5687. 326 You st. nw.

OPERATOR, elevator and switchboard, also porter, night or day shift, by young, reliable man; best reference. Col. 1264.

YOUNG married man desires work; experienced on spray gun and sign shop work. West 2750.

SITUATIONS—Male—Female 23

GO TO Eureka Emp. Exchange. Established 1897. Recommended help, any capacity. Nat. 2808.

BUSINESS OPPORTUNITIES 24

YOUNG MAN, auto mechanic, as partner in going business; must have some means. Box 82, Washington Post.

REAL ESTATE LOANS 27

FIRST AND SECOND TRUST LOANS.
C. F. WARING,
1416 F st. nw. NAtional 9172.

INSTRUCTION COURSES 29

PRIVATE lessons—mathematics, sciences, languages. Cornell graduate; $1. Albert Jonas, 1406 Hopkins st. nw., near 20th and P.

TUTORING in advaned arithmetic or beginning algebra; 75c per hour. ME. 5558; 1706 Rhode Island ave. nw.

DOGS—CATS—PETS 31

COCKER SPANIELS—Lovely, ideal pets; 3 mos. old; thoroughbred; reasonably priced. 1823 M st. nw.

MISCELLANEOUS for SALE 35

ANTIQUE chest of drawers, china closet, secretary, Oriental rugs, hand-carved hall chair, chiffonier, dresser. GA. 1584.

BICYCLES—Rollfast and other high-grade wheels; repairing. Hazleton Bicycle & Sporting Goods Co., 424 9th st. nw.

DIAMOND—Gent's 3-stone ring; white gold mounting; over 1 kt.; fine quality; just pawned $75; sell ticket $50. Box 85, Washington Post.

DIAMOND—Solitaire; 85/100 kt.; blue-white; perfect; just pawned $75; sell ticket $50. Box 84, Washington Post.

DIAMOND—2-kt. solitaire; fine color; perfect; absolutely a bargain; cost, $1,000; sell, $375. Box 86, Washington Post.

PIANOS—For rent; uprights, $3.50, $4 and $5 per mo.; cartage extra; finest rental stock in Washington. Nat. 3659. W. W. Kimball Co., 721 11th st. nw.

PIANO—Small Chickering upright, $60; a full-scale instrument; suitable for small apt.; convenient terms. Nat. 3659. W. W. Kimball Co., 721 11th st. nw.

PIANO—Apartment grand; brand-new and fully guaranteed by the maker; case slightly damaged in transit; price now reduced, $260; pay $3 per week. Nat. 3659. W. W. Kimball Co., 721 11th st. nw.

PIANO—Brand-new, medium-size upright; famous make; reduced from $465 to $235; factory making slight change in case design; only one left; 30 months to pay. Nat. 3659. W. W. Kimball Co., 721 11th st. nw.

RADIOS—Stromberg Carlsen; several floor samples at drastic reduction. Homer L. Kitt Co., 1330 G st. nw. Nat. 4730.

WASHING MACHINES—Demonstrator A. B. C., 77 spinner; regular $129.50, at $99.50; terms, $5 down, $5 a month. Barber & Ross, Inc., 11th and G sts. nw.

WANTED—MISCELLANEOUS 36

BOOKS BOUGHT—Bring them or phone ME. 5415. Pearlman's, 933 G st. nw.

GOLD, SILVER, WATCHES
Diamonds and Old Jewelry needed for our mfg. dept. Full cash value paid.
SELINGER'S 818 F ST. NW.

ROOMS—FURNISHED 42

ADAMS MILL RD., 1821 (18th nr. Columbia rd.)—Double and single rooms near bath. Well heated; all conveniences; reasonable. Breakfast if desired; gentlemen; references exchanged. Col. 1453.

ARIZONA HOTEL—310 C st. nw., block off Pa. ave.; neatly furnished rooms; lobby; 3 baths on each floor; shower bath; continuous hot water; $4 week up; transients, 75c to $1.

BEAUTIFUL furnished rooms, with or without bath. 1750 Massachusetts nw.

BEAUTIFUL front bedroom; inst. hot water; in private home; character letters necessary; ready Oct. 14. 2725 13th st. nw.

CALVERT ST. NW., 1842—Nr. 18th st. and Col rd. Attractive front room, $5; l. h. k. rooms; corner house.

CHEVY CHASE, D. C.—Comfortably furn. room; private residence; inst. hot water; unlimited phone. Cleve. 8805.

ROOMS—FURNISHED 42

COLUMBIA RD., 1834—$3 wk., single rms.; clean, warm, outside; 4 baths, inst. h. w., st. ht; 2 car lines; gentl. Ad. 10213.

CONN. AVE., 5115—2 delightful rms.; priv. home; unlimited tel.; cont. h. w.; single or en suite; to business couple. Em. 8692.

CONN. AVE., 5115—2 delightful rms.; priv home; unlimited tel., cont. h. w.; single or en suite; to business couple. Em. 8692.

CONN. AVE., 2016—Above Dupont Circle; 2 large, beautiful rms.; bath; priv. home; rent very low. North 9484.

DE SOTO—1300 Mass. ave. nw., Apt. 24. large room; next to bath; 1 or 2; reasonable. Met. 5999.

DOWNTOWN—Small room, $3; large room, kit., bath; housekeeping; steam heat; cont. h. w. 1125 14th st. nw.

DUPONT CIRCLE—1747 P st. Nice clean single or double rooms; in physician's home; every convenience; reasonable.

DUPONT CIRCLE—2027 P st. nw. Attractively furnished double or single rooms; every convenience; private residence. North 5494-J.

EXCEPT. attrac. 2d-fl. fr. rm., spacious; beaut. fur., radio, phone; clean, quiet, exclus; contin. h. w., serv. avail.; also bed-liv. rm., kit. (firepl., piano).; refs. 1626 17th.

F ST. NW., 2026—Two attractive, newly furnished and renovated rooms; shower bath; private home. ME. 5697.

FAIRMONT NW., 1304—Choice of 2 lovely rooms in attractive private home; well heated; cont. h. w.; $4 and $5 wk. Ad. 3449.

I ST. NW., 1539—Apt 4; large front room; also small room; cont. hot water; every convenience; reas.

ILLINOIS AVE. NW., 4517—Large front room; twin beds; comfortably furnished; excellent neighborhood.

INGRAHAM ST. NW., 1203—Large front room; so. exposure; quiet home; near cars; reasonable; garage. Ge. 8334-W

IRVING ST., 1513—Cor. 16th nw. Attractive rooms; for gentlemen or ladies; refined neighborhood.

KANSAS AVE. NW., 4849—Large room; 3 windows; corner house; private bath; buses at door.

MASS. AVE. NW., 226—Two rooms, 3d floor; h. k.; heat, gas, elec., $22 mo. for 2 adults; $29 for 3 adults.

MASS. AVE. NW., 1414—Single rooms and a part of double room; running water; in residental section downtown.

MT. PLEASANT—2029 Rosemont ave. nw. Large, front, $18; small back, with sleeping porch, $14; board optional; garage. Col. 7277-J.

NEAR WARDMAN PARK (2623 Garfield st.)—Desirable double and single rooms; reasonable; 2d floor; so. exposure; private family. Ad. 0575-J.

NEAR White House, 1907 G st.; Elizabeth Willard's Home of Refinement; running water; rooms scrupulously clean; $6 to $10; weekly, monthly. Dist. 2309.

NEAR Wardman Park Hotel; beautiful rm.; for gentleman; all conveniences; adj. bath. Col. 6746 or Natl. 4619.

NEWTON ST. NW., 1625—Large, sunny front rm.; all conv.; owner's well-kept home; convenient location; gentleman.

NEWTON ST. NW., 1625—Comfortable rm.; all conv.; owner's well-kept home; conv location; gentlemen. Col. 5720.

ONTARIO PL. NW., 1818—Attractive room, with private bath, c. h. w., 3 windows, facing Rock Creek Park; free phone.

ONTARIO RD., 2510—Bed-sitting room; near shops; h.-w. h.; electric plate; $7 weekly. Col. 4675.

PARK RD., 1827—Large, delightful studio apt. for couple or several men; fur. or unfur.; reas. Col. 10322.

PARK ROAD, 1822—Attractive large 2d-floor front room; private home; beautifully located.

PERRY PL. NW., 1357—Attractive, double; twin beds; next bath; private home; near 14th st cars; $22.50 month for 2. Adams 4027.

PERRY PLACE NW., 1412—One room; in private home; twin beds; radio; 1 or 2 men; $3 week each. Phone Adams 10385

REAL HOME—A rm., suite, or 1 r., k. b.; very conven., quiet, refin. cont. h. w., phone, serv. avail. Refs. 1717 DeSales.

RESEARCHMEN'S CLUB, 1607 Eye st.—$5 weekly. Man may earn basement room by evening office work; garage space.

TAYLOR NW., 1430—Neatly furn. front single room, next bath; ½ bl. car lines and bus; 1 bl. Roosevelt H. S.; priv. home; board optional; gentleman; reas. Col. 7637.

UNUSUAL apt. for the unusual tenant; charming, cozy top fl. studio, 1 r. k. b., glass porches, airy, bright, clean, quiet. Contin. h. w., serv. avail. Others. Refs. 1633 Q.

VALOIS APT.—1330 Mass. ave. nw. Nicely furnished 2-room apt. Also furnished room.

VARNUM ST. NW., 1427—Large well-furn. room; connecting sleeping porch; small private family; reasonable.

YUMA ST. NW., 3726—Near Bureau Standards; large, well-furnished front room in private home; garage. Phone Em. 3296.

3D PLACE NW., 5723—Large room; southern exposure; private bath; ½ block car line; in new private home. GE. 5433

518 4TH ST. NE.—Large, sunny room, kitchen; 3d-floor front; adults; $22 mo.

610 6TH ST. NE.—Bedroom and kitchen; completely fur. for 1 h. k.; semiprivate bath; $8.50 week. At. 1919.

914 DECATUR ST. NW.—Large front room in private family; single or double; good location. Call after 5. Col. 8342-J.

11TH ST. NW., 1111—Downtown. Desirable rms., $3.50 wk. up; trans., $1 night.

ROOMS—FURNISHED 42

11TH ST. SW., 315—Second-floor, bright, clean rooms; modern improvements; well-appointed home.

1108 13TH ST. NW.—Second-floor front room, furnished for two gentlement twin beds, steam heat, hot water, electricity.

12TH ST. NW., 1242—Small front room, $3 week; large back room, $3.

1332 EYE ST. NW. (Apt. 46)—A southern exposure; for employed lady or gentleman; reasonable; private family. Apply direct to Apt. 46.

1329 M ST. NW.—Overlooking Thomas Circle; convenient location; large room; next to bath; $15 month.

1404 M ST. NW.—A place you will like for its convenience and homey atmosphere; we want ladies and gentlemen of culture and refinement only; refs. exchanged; new beds and bedding.

1401 COL. RD.—Apt. 317. Attractive bedroom, $20. Phone Col. 6129-W.

1417 PARK RD.—Apt. 4. Nicely furnished room; next to bath. Phone Col. 3791.

1447 CLIFTON ST. NW.—Well-heated, sunny room next to bath; continuous hot water; board optional.

15TH ST., 1332—Apt. 33. Cheerful, sunny room; adj. bath; plenty heat and hot water; walking distance; gentleman.

16TH AND R (the Chastleton)—Bright, sunny room in private apt., suitable for one or two girls; very reasonable; apt. 450.

1800 19TH ST.—Large, sunny room for couple or family of 3 or 4; newly furnished; excellent table; reasonable.

1827 PARK ROAD—Large, very attractive, corner room; private bath; also smaller room. Col. 10322.

1813 19TH ST.—2d-floor front; 5 windows; $12.50 and $17.50, according to number; also single room.

2000 16TH ST. NW.—Apt. 54. Comfortable, front; new furniture; beautiful outlook and location; cafe in bldg.; reduced.

2005 COL. RD. NW.—Room and kitchenette, 1st fl.; everything furnished, $35 mo.; also sleeping rooms, $3 week each and up. No. 1324.

DOWNTOWN.
903 13th st. nw. Clean, warm rooms; single, $3; 2 in room, $2.50.

1846 16TH ST. NW.
Desirable single room; next bath; cont. hot water; $15; gentleman.

WESTCHESTER.
Large, attractive room, next bath with shower or will share apt. with refined lady. Apply Box 93, Washington Post.

MERRILL MANSIONS.
1361 Fairmont nw. Rms. of better sort; large sunny; newly dec.; $7 to $9 wk.; also apts.; priv. baths; $10 to $15 weekly.

CONGRESSIONAL INN
305 New Jersey se. (1 bl. U. S. Capitol and ½ bl. House Office Bldg); newly furn. and decorated; cont. hot water; plenty baths; oil heat; reasonable rates. Linc. 2181.

2848 27TH STREET N.W.
NEAR CATHEDRAL AND CONN. AVE.
Two very attractive, large rooms, studo effect; private bath; gentlemen preferred; rent reasonable. Phone Col. 7217.

Furnished or Unfurnished 44

16TH NW., 3620—Large, attractive room in apt.; next bath, with shower; home privileges. Col. 2669.

5723 3D PL. NW.—Large room; southern exposure; private bath; furn., $25; unfurn., $20; new home; settled couple. Georgia 5433.

ROOMS and BOARD 45

ATTRACTIVE downtown dining room for those desiring real home meals; individual tables; excellent service; reasonable rates. 1020 16th st. nw. (next door to Presidential Apts.).

CLIFTON ST., 1307—Charming suite; sitting room, 2 bedrooms, private bath; also sunny front rm.; twin beds; excellent board.

COLUMBIA RD. NW., 1335—Beautifully, newly furnished and decorated rooms; semibath; excellent table; reasonable.

HOMELIKE MEALS; clean, bright rooms; recreations; transportation; pleasant company; $50 monthly; also family rates. Carroll Springs Inn. Telephone Silver Spring 711.

KALORAMA RD., 1865—Exclusive home for young ladies and men; Southern-style cooking; hot biscuits twice a day; a real home at $8 per week. Ad. 2524.

KILBOURNE PL. NW., 1616—Large front room; twin beds; convenient location; home cooking; reasonable rates.

MT. PLEASANT—Attractive 2d-floor front; twin beds; bath; phone; h.-w. h.; meals; $35 each. Adams 5751.

MONROE ST. NW., 1350, near 14th and Park rd.—Large front room, suitable for two; semiprivate bath; good meals; reasonable.

OPPORTUNITY to practice your French; room and board with Parisian family; convenient location; reas. Pot. 0458.

SCOTT INN—1331-37 K st., adj. Hamilton Hotel; heart of city; lovely rooms; running water; excellent meals; reasonable.

SONATA CLUB—Beautiful studio rooms; entertaining priv., for 2 young gentlemen or ladies; best food, Southern style; good home atmosphere; $30 & $35 per month each; single rm., $35. 1322-24 19th st. nw. North 7232.

THE ROSE INN, 1309 17th st. nw.—Room with or without board; double room with private bath. Dec. 0891.

W ST. NW., 58—Large front room; suitable for 2; $35 for 1, $60 for 2; delicious meals. Potomac 1081.

WYOMING AVE., 1867—Single rooms; 2d and 3d floors; adj. bath; a refined and convenient location. Phone Col. 9685.

10TH ST. NW., 1126—Comfortable rms.; delicious home-cooked food; early bkft.; packed lunches; price reas. Di. 3969.

1415 R. I. AVE. NW.—Large front room; home-cooked food; home environment; parlor, radio; reasonable.

1702 OREGON AVE.—Near N. H. ave., between S and T. Handsome house, lovely rooms; convenient location; with good things to eat; suitable for 2 girls.

1822 19TH ST.—A desirable home for young ladies or gentlemen; double rms., with twin beds; reasonable. No. 9844.

CLUB FAUNTLEROY.
1772 Mass. ave. nw. Unusual opportunities for 1, 2 or 3 girls; reduced rates. No. 7967.

TERRACE HALL.
1445 Massachusetts Ave. NW.
Attractive room, running water; spacious dining room; excellent meals; reas. rates.

1870 CALIFORNIA ST. NW.
Bright, double room, front; twin beds; excellent board; $32.50 each. Potomac 5637.

JUST OFF CONN. AVE.
2101 S st. nw. Opening fine old private residence for limited number of guests. Maid, phone service; excellent table. Single, double and en suite accommodations. Moderate rates.

APARTMENTS—Furnished 50

ATTRACTIVELY furn. 5-rm., 2-bath, apt.; large porch; reception hall; $135; desirable location. Col. 5668.

THE RAVENEL, 1610 16th st. nw.
3435 BROWN ST. NW., AT OAK, off 16th. 1 rm., k., b. to 3 rms., center hall, k., b., $50 to $110. Res. mgr. Refrig.

APARTMENTS—Unfurnished 51

12 S ST. NE—Finest equipment; new; all outside; spotlessly clean; 2 r., k. and b.; table top, gas stove, G. E. ref. Comparison invited. $38. Adults.

VERY DESIRABLE suite of 4 rooms in an excellent location on Connecticut ave. Adapted for professional purposes, especially for a doctor. Apply for further information to A. O. Bliss Properties Offices, 1401 Fairmont st. nw., Adams 8464, or 35 Constitution ave., Lincoln 1880.

WEBSTER ST. NW., 129—Electrical refrigeration, near schools, churches and transportation. Modern building. 2 rooms, kitchen and bath, $42.50. J. C. Weedon Co., 1727 K st. Met. 3011.

THE VAN CORTLANDT.
5 large rooms, hall, bath $75.00
Frigidaire on house, current.
24-hour elevator service. Adults only.
See Manager, Apt. B, or Ring for Janitor.
1417 BELMONT ST. NW.

BEACON APARTMENTS.
1801 CALVERT ST. NW.
Desirable apartment NOW available.
See Resident Manager, Apt. 41.

DESIRABLE downtown apartments, three and four rooms and bath. Low rent. Inquire Henry Salus, 920 New York ave. nw.

Furnished or Unfurnished 52

3 OR 4 ROOM APT.—All modern improvements; between 16th and 17th sts. ne. Apply 809 E st. nw.

HOUSES—Rent—Furnished 57

34TH ST. NW., 3000—Overlooking Cathedral grounds; 8 room, 3 baths; handsomely furnished; all modern conveniences; electric refrigeration, built-in garage. Phone Cleveland 2818.

FOR EXCHANGE 70A

PROPERTY in Phoenix, Ariz., to trade for apt. or site in Washington. L. B. Barnhard, 858 E. Osborn rd., Phoenix, Ariz.

WANTED—REAL ESTATE 77

ALL CASH for small houses (white or colored); prefer brick; from owners; no commission. E. A. Garvey, 1019 Vermont ave. nw.; Dist. 5770.

I PAY CASH for small houses, white or colored, regardless of condition. Wm. J. Callahan, 1427 Eye nw.; Nat. 8871.

The Washington Post.

OCTOBER 17, 1933

RAIN AND SLIPPERY PAVEMENTS CAUSE TRAFFIC INJURIES

Woman, 81, Seriously Hurt as Street Car Strikes Auto; Other Mishaps.

Automobile accidents in and near Washington took a heavy toll of victims last night. Slippery streets, combined with a steady drizzle of rain, brought a rapid succession of collisions, and skidding machines knocked down several pedestrians.

Among the most seriously injured was Mrs. Susie Busbine, 81 years old, of 4 Sixth street northeast. She was a passenger in the auto of Clarence R. Hana, of 625 A street southeast. The machine was struck by a street car at Seventh and East Capitol streets.

Mrs. Rusbine was taken to Casualty Hospital, where it was found she suffered possible internal injuries and severe lacerations. Ola Steeby, 30 years old, of 102 Thirteenth street northeast, motorman of the street car, said he was unable to stop his car in time to avoid the accident.

Pedestrian Hurt by Auto.

Struck and knocked down as he attempted to cross the street near Seventh and N streets northwest, Henry Pearson, 40 years old, of 306 Nichols avenue southeast, was taken to Emergency Hospital in an undetermined condition. He suffered a possible fracture of the skull and body injuries.

Preston H. Ward, colored, 36 years old, of 2619 Eleventh street northwest, who was driving the machine which struck Pearson, told police the man stepped from behind a parked car. His vision hindered by the rain, Ward said he was unable to stop in time.

Four persons riding in an automobile along Chillum road near Hyattsville, Md., were injured when the car skidded from the road and overturned.

Roy Cogar, 20 years old, suffered a possible fractured skull and Walter Dove, 21 years old, who, police said, was driving the machine, was injured about the head. Grace Cogar, 14 years old, and Edna Hollson, 18 years old, who were passengers in the car, suffered slight lacerations. All are from Hyattsville and were treated at Casualty Hospital.

Woman's Leg Amputated.

The right leg of Sally A. Adams, colored, 25 years old, of 519 Second street northwest, was amputated at Emergency Hospital a short time after she was admitted from an accident at Second street and Massachusetts avenue northwest.

The woman was standing on the corner, she told police, when she was pinned against a lamp pole by an automobile, which careened onto the sidewalk. Police arrested William H. Blue, colored, 43 years old, of 1331 Eighth street northwest, who, they said, was driving the car. He was charged with reckless driving.

Everett Chandler, 21, and Charles Braden, 18, both of Silver Spring, Md., were slightly injured in a collision near Eighteenth street and Bunker Hill road southeast. They were treated at Emergency Hospital.

Mrs. Mary Wasinovsky, 19, 1011 Eighth street northwest, was knocked down while crossing the street at Ninth and K streets northwest by an automobile driven by Benjamin Collier, colored, 24, of 5508 Foote street northeast.

Le Forrest Saulsbury Weds Connecticut Girl

Le Forrest S. Saulsbury, of 1717 G street northwest, employed in the patent department of the General Motors Corporation in Washington, was married in Bridgeport, Conn., yesterday to Miss Ruth Ragnier, of Hartford, Conn., it was learned here last night.

Two Men Drowned Crossing Potomac

Two Others Swim to Shore After Boat Capsizes in Midstream.

Two of four colored men, attempting to cross the Potomac River a short distance below Chain Bridge, were drowned last night, when their rowboat capsized in midstream.

Harbor Police and members of the Fire Rescue Squad dragged the waters for several hours in a futile effort to recover the bodies. It was estimated the water is 65 feet deep in the spot where the men are believed to have gone down.

Unable to swim, the two men, Sinclar Medley, 31, who lives near Chain Bridge, and William West, 33, of 915 Greens court northwest, sang before aid could reach them. Their companions, Albert Young, 23, of 1121 Twenty-second street northwest, and Noaman Davis, of Glenmore, Va., swam to the Virginia shore, where they were returned to safety by police.

Vital Statistics

BIRTHS REPORTED.

Clifton and Mary Smoot, girl.
James O. and Lucy Hibbitts, girl.
Thomas S. and English Oberholtz, girl twins.
Kenneth W. and Grace Lawson, boy.
John W. and Ruthana Wright, girl.
Samuel H. and Shirley Evison, boy.
Samuel A. and Mary Alexander, girl.
Melvin Y. and Mary Jones, girl.
Robert W. and Alice Davis, boy.
Earnest J. and Helen Nelson, girl.
Jean and Mary Smith, boy.

DEATHS REPORTED.

Sally Birch, 89 yrs., Potomac River.
Harriet S. Turner, 88 yrs., 1311 New Hampshire ave. nw.
Betty C. Butler, 85 yrs., 1209 16th st. ne.
Eliza Cunningham, 82 yrs., 1833 Kalorama rd. nw.
John A. Sheppard, 81 yrs., 1845 Irving st. nw.
Annie Stimets Reed, 78 yrs., 1351 P st. nw.
John W. Wells, 77 yrs., 856 8th st. ne.
Joseph Everett Baird, 75 yrs., 2607 36th st. nw.
Hyman Zirkin, 70 yrs., 1219 Massachusetts ave. nw.
Edwin Beale, 58 yrs., Gallinger Hosp.
Henry R. Littlefield, 50 yrs., Emergency Hosp.
John Albert Wegner, 26 days, Providence Hosp.
Infant of Emory and Myrtle Fowler, 12 days, Children's Hosp.
June Miles, 76 yrs., 1716 10th st. nw.
Robert L. Lyon, 47 yrs., 406 1st st. nw.
John Parker, 45 yrs., Gallinger Hosp.
Curtis Strickland, 32 yrs., 1927 14th st. nw.
George Leon Payne, 21 yrs., 307 R st. nw.
George Rawls, 4 months, Freedmen's Hosp.
Infant of Aaron and Sara Ashley, 1 day, Freedmen's Hosp.
Infant of Warren and Evi Thompson, 16 hours, Freedmen's Hosp.

GRAPHIC STORY OF THE CENTRAL HEATING PLANT

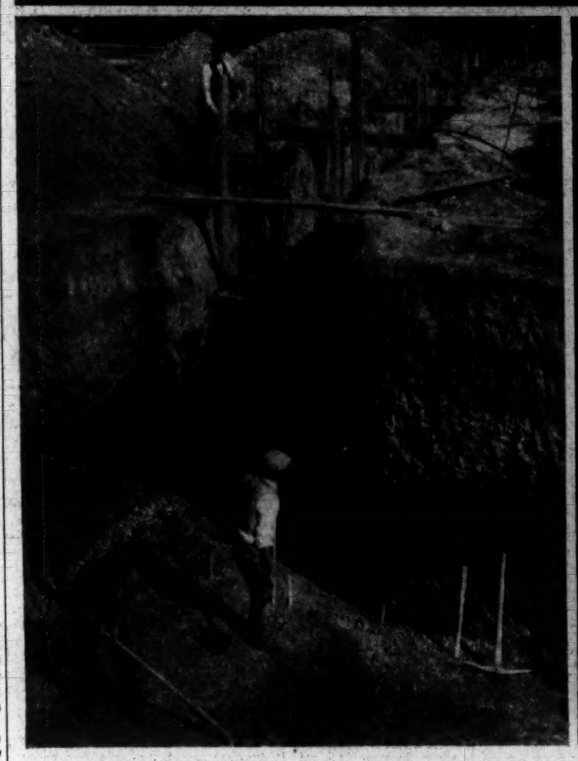

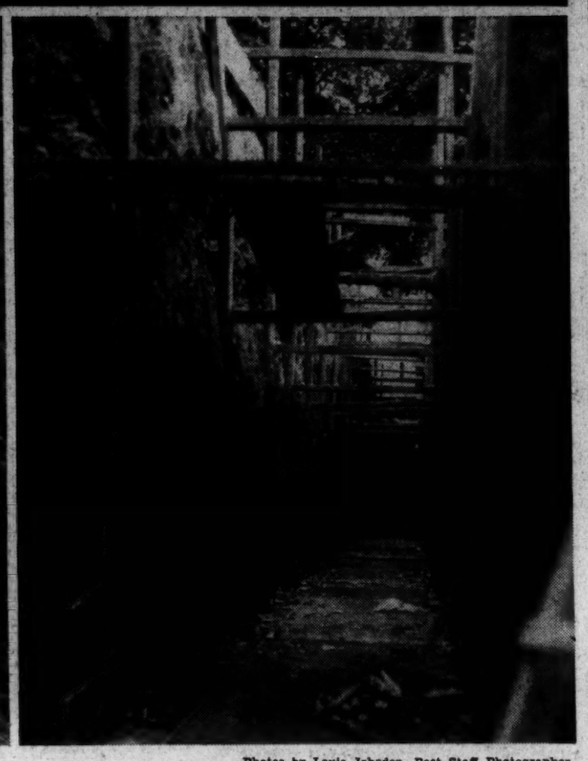

Photos by Louis Johrden, Post Staff Photographer.

Ten miles of subterranean passages are being dug in the heart of the downtown section to connect 22 Federal buildings with the Central Heating Plant being constructed on D street southwest, between Twelfth and Thirteenth street, at a cost of $5,000,000. It is estimated that 1,000,000,000 pounds of steam will pass through the pipes to the various buildings during the course of a year and 75,000 tons of coal will be required to furnish the heat. When completed it will be the largest heating unit in the United States. The upper pictures show the excavating machine digging a trench across the Ellipse for the pipe line, and a junction in the line at Fifteenth street and the Department of Commerce Building. Picture (left) demonstrates that hand labor is still needed to finish off the diggings. At right is shown the resting place for pipe, a concrete foundation 30 feet below the surface.

FEDERAL EMPLOYES TO CONVENE TODAY

American Federation to Hear of Need of Alignment With Labor Group.

What Federal employes can gain through complete harmony with organized labor will be the keynote of the address of President David R. Glass at the opening session of the American Federation of Government Employes convention this morning at the Hamilton Hotel.

The address will be in the nature of a report on the inception and progress of the movement to realign interdepartmental employes of the Federal Government with the American labor movement. It also will outline a program of recommended activity for the organization and legislative objectives for which it will stand.

Commissioner Luther H. Reichelderfer is scheduled to deliver an address of welcome to the delegates. The Rev. Francis J. Hurney, pastor of Immaculate Conception Church, will deliver the invocation.

The delegates will leave for Arlington Cemetery at 1:15 o'clock, where President Glass, assisted by Michael D. Schaefer, president of the District department, will lay a wreath on the Tomb of the Unknown Soldier. A similar pilgrimage will be made to Mount Vernon, where President Glass, assisted by Mrs. Sophie J. Bergner, second vice president, will pay tribute at the Tomb of Washington.

A banquet will be held tonight at the Hamilton Hotel, at which Secretary of Labor William N. Doak is scheduled to make the principal address. John Arthur Shaw, first vice president of the American Federation of Government Employes, will be toastmaster. Other speakers will be William Green, president of the American Federation of Labor, and President Glass.

Auto and Police Car Collide; Driver Held

Jeffie Haniday, colored, 37, of 416 N street northwest, was arrested for investigation yesterday when his automobile was in collision with the emergency car of the Second Precinct, driven by Policeman A. D. Mullins.

The crash, which badly damaged the police vehicle, occurred at Fifth and M streets northwest. Mullins was en route to Sibley Hospital to investigate an accident.

Bandits Who Stole Taxi Leave It as Promised

Two colored holdup men were thoughtful enough to tell Marion Jones, 23, of 206 Indiana avenue, where they would leave his taxicab after they had robbed him of it and $21 yesterday.

They boarded his cab at Fourteenth street and Park road, forcing him to drive to the Sixteenth Street Reservoir, where they left him with the remark that he would find the cab on U street. It was located there.

Excavation Work Started For Federal Heating Plant

Project Costing $5,000,000 and Including 10 Miles of Pipe Is Expected to Be Completed by Summer of 1934.

Excavation work for the construction of 10 miles of tunnels in which pipes will be laid from the Federal Government's central heating plant to various Government buildings, is now in progress.

The heating plant, to be completed in the summer of 1934 at Twelfth and C streets southwest, will cost approximately $5,000,000 and will eventually furnish heat to virtually every Government building in Washington with the exception of those on Capitol Hill.

Preliminary excavation work on the site of the plant has also begun. A contract for construction of the boilers which will develop 60,000 horsepower, is now in effect. The plant's building plans are receiving their final check before construction work actually begins.

Plans call for the laying of pipes up Twelfth street from C street southwest, to Constitution avenue, down Constitution avenue to Sixth street and up Sixth street to E street northwest.

At Sixth street the pipes will also run down Pennsylvania avenue to a point beyond Fourth street, where a connection will be made for the new Municipal Center when it is completed.

Another branch will run down C street east to the Federal Warehouse site, and still another west on C street to Fifteenth, where a connection will be made with the Bureau of Engraving and Printing.

At present work on another connection which will eventually heat the Government buildings west of Seventeenth street is going on. A connection with the main pipes running to the Department of Commerce Building is being made. This calls for excavation work which runs directly across the Ellipse, south of the White House.

It had been originally planned to heat the buildings west of Seventeenth street with a special heating plant to be known as the West Central Heating Plant, which was to have been erected between C and D, Twentieth and Twenty-first northwest. However, this plan was cut off by the economy act and it is probable now that these buildings will be heated by an extension of the main Federal plant.

The Government plant will be one of the largest ever to be constructed. There are a few larger ones in the metropolitan district of New York, which provide heat to many commercial buildings.

Man and Woman Injured in Crash

Clarendon Teacher and Companion From Here Hurt Near Luray.

Miss Marion Magruder, of Clarendon, Va., a school teacher, and Harry F. Campbell, of Pentilly Apartments, Washington, were injured when their automobile skidded and overturned on the highway near Luray, Va., yesterday afternoon, according to an Associated Press dispatch. Miss Magruder suffered a broken collar bone while Mr. Campbell received a broken arm.

Others in the car who escaped injury were Mrs. Campbell, Miss Nell Bass and a Mr. Aiken, of Washington.

The party left Washington Saturday for a week-end trip and was returning to Washington at the time of the accident.

Man Hurts Head in Porch Fall.

John Malton, of 820 Thirteenth street northeast, suffered lacerations to the scalp when he fell from a porch while visiting in Hyattsville, Md., yesterday. He was treated at Sibley Hospital and allowed to go home.

$100 Clothing Stolen From Auto.

Clothing valued at $100 was stolen from the automobile of Sallie Rose, of 1402 Fifteenth street northwest, when she parked it at Nichols avenue and Portland street southeast, yesterday.

Eucharistic Film To Be Shown Here

Dublin Ceremonies Attended by Millions of Catholics Now in Pictures.

First showing in Washington of the official pictures of the recent International Eucharistic Congress in Dublin has been announced for next Sunday night in St. Paul's Auditorium, Fifteenth and V streets northwest.

The pictures are a complete record of the important and impressive events of the great Congress, which was attended by millions of Catholics from all parts of the world, including more than 50,000 from the United States.

The ceremonies at Phoenix Park, including the singing of the massed choir of 1,000,000 children and the singing of the "Panis Angelicus" by John McCormack are recorded, as is also the final Eucharistic procession and Benediction of the Most Blessed Sacrament at O'Connell Bridge.

Woman Treated for Poisoning.

Sylvia Deal, 28, of 1210 Massachusetts avenue northwest, was discharged from Emergency Hospital yesterday after treatment for the effects of poison.

FIRE RECORD.

12:24 a. m.—1039 Lawrence street northeast; trash.
12:29 a. m.—Sixth and Lamont streets northwest; automobile.
6:40 p. m.—1109 Seventh street northwest; chimney.

G.P.O. LEGION POST WILL FORM TONIGHT

Success of Organization in Other Federal Departments Spurs Effort.

The 532 World War veterans employed in the Government Printing Office will organize a post of the District of Columbia Department of the American Legion at a meeting at 8 o'clock tonight at the National Guard Armory, Sixth street and Pennsylvania avenue northwest.

Representatives of the department will attend the meeting and assist in the preliminary organization of the post. Success of the Bureau of Engraving and Printing Post and other posts in various governmental departments has encouraged formation of the post, it was announced.

Coming on the eve of the annual membership drive of the American Legion, the new post will serve as an impetus toward the goal of a record membership, it is expected.

The Vincent B. Costello Post will hold a meeting at 5:15 p. m. today at Stanley Hall, in Soldiers' Home, to enroll World War veterans living at the home. Addresses will be made by John Thomas Taylor, of the legislative committee of the legion and past commander of the George Washington Post, No. 1, and by Frank A. Connolly, chairman of the membership committee.

Hebrew Home Marks Feast of Tabernacle

"The Feast of the Tabernacle" was celebrated yesterday afternoon at the Hebrew Home for the Aged. Officials of the Community Chest visited the home and spoke briefly during the celebration.

The feast was under direction of Maurice Maser, executive director of the home. Guests included Mr. and Mrs. Elwood Street, of the Community Chest. Others attending included Charles Goldsmith, president of the home, Morris Stein, house chairman; Morris Garfinkle, vice president of the home, and Bernard Danzansky, one of the founders.

Democrats to Honor Students Tomorrow

Large delegations of students from universities in Washington will attend the all university night rally at headquarters of the Democratic central committee, 1320 G street northwest, at 8:30 p. m. tomorrow.

Addresses will be given by Miss Ruth Cox, for Trinity College; Miss Etta Taggart, for George Washington; Clement A. Dicy, for Catholic; Raymond J. Walter, for Columbus, and Robert Griscuolo, for Georgetown.

Boy, 6, Falls 20 Feet.

Six-year-old William Allen received a possible fracture of the skull yesterday when he fell from a scaffold, 20 feet high, outside his home at 1439 Newton street northwest. His mother, Mrs. Margaret Allen, heard his cries and removed him to Children's Hospital. His condition was said to be undetermined.

OLD IDEA OF PRAYER AS INFLUENCING GOD ATTACKED BY CLERIC

Mood All Important, Says Rev. Frederic Perkins in Sermon.

"Prayer, in its traditional forms at least, does not seem to have a rational place in a world governed by law," declared the Rev. Frederic W. Perkins, preaching yesterday morning in the Universalist National Memorial Church.

The topic of the sermon was "What Good Does It Do to Pray?" The minister took his text from the seventh and eighth verses of the sixth chapter of Matthew, "When ye pray, use not vain repetition as the heathen do, for they think that they shall be heard for their much speaking, for your Father knoweth what things ye have need of before ye ask Him."

Mr. Perkins said, in part:

"One of the difficulties which many people feel in regard to prayer today is that it seems to be asking for special consideration in a world governed by immutable laws. I am not thinking of people who are hostile to religion, but of religiously minded people who are trying to fit their religion into the forms of the twentieth century.

Old Idea Is Attacked.

"Underlying the traditional idea of prayer was the conception of God as changeable. He could be influenced by some attitude or action on our part. Prayer was regarded as the means of exerting that influence.

"If God was angry it would placate Him. If He was hostile, it would secure his friendliness. If He was indifferent, it would reawake his interest. If the petition was granted, the prayer was answered.

"Multitudes of the most religiously minded people no longer believe in that kind of a God, and they are intellectually disturbed because prayer seems to imply that they do. And they are morally disturbed also. Prayer seems like trying to get results by a private pull. They are opposed to that in human affairs, and it seems to cheapen religion to use it in their relations with God.

Must Recognize Purpose.

"What is the answer? It is that we must frankly recognize that the purpose of prayer is to influence us toward God, and not to influence God toward us. If prayer is to have any rational place in a world governed by immutable law, that must be its purpose. It is not primarily a matter of what we pray for, but of the mood in which we pray. It is the spirit that counts, not the form. If a prayer is animated by a primary purpose to put us, in tune with the Infinite, to change us, not to change God, then it is a good prayer and a rational prayer in a law-governed world.

"One recalls the familiar story of Lincoln's reply to the question asked him by a delegation of clergymen, 'Are you sure that the Lord is on your side?'

"He answered: 'What concerns me is to be sure that I am on the Lord's side.' In a characteristically homely phrase, it suggests the meaning of prayers in a law-governed world."

The Weather

TODAY'S SUN AND TIDE TABLE

		A.M.	P.M.
Sun rises	6:19	High tide	9:39
Sun sets	5:27	Low tide	4:17

WEATHER CONDITIONS.

U. S. Dept. of Agriculture, Weather Bureau.
Washington, Sunday, Oct. 16—8 p. m.

Forecast for the District of Columbia—Rain Monday and Tuesday; slightly colder Monday; fresh to strong east winds.

For Maryland and Virginia—Rain Monday and Tuesday; not much change in temperature.

The Gulf disturbance is central over Alabama, Montgomery, 29.38 inches, whence it will move slowly northeastward. Pressure is also low and falling over the middle and southern Rocky Mountain regions and the Plains States. Valentine, 29.80 inches; Salt Lake City, 29.50 inches. Pressure continues low over Hudson Strait, Resolution Island, 28.70 inches. An area of high pressure is moving eastward, being central south of Newfoundland. Sable Island, Nova Scotia, 30.30 inches, while another high-pressure area is moving eastward over Manitoba and northwestern Ontario. Prince Albert, Saskatchewan, 30.22 inches. Rains have occurred in the east Gulf, the South Atlantic and Middle Atlantic States, in the north Pacific States, and over the northern Plateau. Temperatures have risen in the North Atlantic States and have fallen over the upper Lake region, North Dakota, the middle Plateau and in Montana.

General forecast for the Atlantic States, the lower Lake region, the Ohio Valley and Tennessee—The Outlook is for rain on Monday in northern New England and in the South Atlantic States, for rain Monday and Tuesday in the Ohio Valley, Tennessee, the western lower Lake region, the middle Atlantic States and the south portion of the North Atlantic States, and for rain on Tuesday in northern New York.

Local Weather Report.

Temperature—Midnight, 59; 2 a. m., 60; 4 a. m., 59; 6 a. m., 58; 8 a. m., 58; 10 a. m., 61; 12 noon, 64; 2 p. m., 67; 4 p. m., 66; 6 p. m., 66; 8 p. m., 65; 10 p. m., 64. Highest, 68; lowest, 57. Relative humidity—8 a. m., 85; 2 p. m., 86; 8 p. m., 92. Rainfall (8 p. m. to 8 p. m.), .08 inch. Hours of sunshine, none.

DEPARTURES FROM NORMAL.

Accumulated excess of temperature since January 1, 1932, 740 degrees.
Deficiency of temperature since October 1, 1932, 33 degrees.
Accumulated excess of precipitation since January 1, 1932, .90 inch.
Excess of precipitation since October 1, 1932, 2.84 inches.

Temperatures and Precipitation.

Temperatures and precipitation for 24 hours ended 8 p. m. Sunday:

	Highest	Lowest Sat. night.	Sun. 8 p.m.	Rain-fall.
Washington, D. C.	68	57	65	0.08
Asheville, N. C.	62	54	62	2.34
Atlanta, Ga.	70	58	70	2.98
Atlantic City, N. J.	68	60	62	0.16
Baltimore, Md.	70	58	64	0.02
Birmingham, Ala.	76	62	70	2.88
Bismarck, N. Dak.	54	42	38	....
Boston, Mass.	66	50	64	....
Buffalo, N. Y.	66	58	62	....
Chicago, Ill.	64	56	54	....
Cincinnati, Ohio	68	56	62	....
Cheyenne, Wyo.	74	42	68	....
Cleveland, Ohio	74	56	66	....
Davenport, Iowa	74	52	64	....
Denver, Colo.	82	50	72	....
Des Moines, Iowa	76	44	64	....
Detroit, Mich.	74	54	68	....
Duluth, Minn.	44	34	38	....
El Paso, Tex.	82	56	78	....
Galveston, Tex.	80	64	76	....
Helena, Mont.	48	42	44	0.36
Indianapolis, Ind.	72	56	64	....
Jacksonville, Fla.	78	72	76	0.26
Kansas City, Mo.	76	56	70	....
Little Rock, Ark.	78	62	74	....
Los Angeles, Calif.	70	58	64	....
Louisville, Ky.	66	58	62	0.01
Marquette, Mich.	46	42	42	....
Memphis, Tenn.	70	60	68	....
Miami, Fla.	84	74	80	3.74
Mobile, Ala.	74	72	66	0.89
New Orleans, La.	70	66	68	0.22
New York, N. Y.	70	54	64	0.02
North Platte, Nebr.	82	42	70	....
Omaha, Nebr.	76	46	68	....
Philadelphia, Pa.	70	54	62	0.08
Phoenix, Ariz.	94	60	88	....
Pittsburgh, Pa.	70	58	66	....
Portland, Me.	60	44	56	....
Portland, Oreg.	56	50	54	0.22
Salt Lake City, Utah	76	50	56	....
St. Louis, Mo.	78	56	70	....
St. Paul, Minn.	66	40	60	....
San Antonio, Tex.	84	60	80	....
San Diego, Calif.	64	58	62	....
San Francisco, Calif.	66	56	62	....
Santa Fe, N. Mex.	68	44	62	....
Savannah, Ga.	76	68	76	1.40
Seattle, Wash.	58	50	50	0.14
Springfield, Ill.	76	56	68	....
Tampa, Fla.	78	74	76	0.98
Toledo, Ohio	72	56	68	....
Vicksburg, Miss.	66	62	64	0.26

Woman Dead; Row at Cards Given Blame

A quarrel during a game of cards at her home, 1607 Seventeenth street northwest, Saturday night was believed responsible for the death early yesterday of Mrs. Dorothy Quinn, 32 years old.

Mrs. Quinn was found unconscious lying beside a kitchen stove. Gas was flowing from three open jets. Her husband summoned the fire rescue squad, but more than a half hour's efforts to save her life proved futile. A physician from Casualty Hospital pronounced her dead.

A note found by her side begged forgiveness and asked that her friends continue to think well of her. Mr. Quinn told police that there had been a quarrel during a card game Saturday night and it was because of this that his wife took her life, he believed.

A certificate of death by suicide was issued by Acting Coroner A. Magruder MacDonald.

Man Found Unconscious From Monoxide in Auto

A man identified as Walter S. Hermes, 35, of Atlantic, Mass., was found unconscious in a car parked at Oates street and New York avenue northeast, by police yesterday. A bicycle tire leading into the car from the exhaust was carrying a steady stream of carbon monoxide gas from the running motor.

He was taken to Sibley Hospital where his condition is said to be undetermined.

ANNUAL RALLY HELD AT C. U. SHRINE BY CATHOLIC STUDENTS

Leaders Are Given Paladin Degree at Ceremony Attended by 2,000.

A call to carry forward the missionary spirit of the church was given to the 2,000 boys and girls who assembled at the Shrine of the Immaculate Conception at Catholic University yesterday afternoon at the third annual rally of the Catholic Students Mission crusade.

The sermon was delivered by the Right Rev. William D. O'Brien, president of the Catholic Church Extension. He impressed upon the young people that with them rested the future of the faith.

The Most Rev. Pietro Fumasoni-Biondi, apostolic delegate, presided, at the solemn benediction and presented the Paladin degrees to the students of local high schools who have done outstanding crusade work.

Those receiving the Paladin degree were Richard Spates, Louise Brew, Ulrica Donohoe, Catherine Morgan, Joseph Keegan, Bernard Swartz, Thelma Rhodes, Elizabeth Conlon, Eileen Collins, Kathleen Crowley, Margaret Dunworth, Mary Curtin, Anne McCullum, Rita Driscoll, Clara Klein, Margaret McDonald, Marita Houlihan, Bernard Lloyd, Basil Allison, Edwin Duvall, Thomas Tilson, Margaret Barrett and Edward McLarney.

No. 18 in THE HECHT CO'S Series of Super-Events!

We're not attempting to quote the real valuations because they would sound unbelievable!

212 Fur Trimmed COATS 33.74

We can tell you this though . . . if you see these coats you will buy them. And you will feel that you've made a most unusual purchase. You'll know that you have saved money . . . that you've gotten real fashion and extraordinary value in material and in the furs that trim the coats in this Super-Event.

You'll Find Your Size
Misses 12 to 20
Women 38 to 44
Larger Women 46 to 52
Little Women 35½ to 45½

Trimmed with Kit Fox, Kolinsky, Jap Mink, Persian Lamb and many others.

Third Floor.

No. 19 in THE HECHT CO'S Series of Super-Events!

40-inches Wide Sateen Lined

Shiki-Weave Damask Drapes

- *Pinch Pleated*
- *2½ Yards Long*
- *With Tie Backs*
- *Only 500 Pairs*

In green, rust red, rose, gold and blue.

$2.99 Complete! Including tie-backs and pins for hanging.

Sixth Floor, The Hecht Co.

No Mail or Phone Orders!

October Is— HECHT MONTH